

FOR LEASE

Light industrial space near downtown and I-95 / I-495

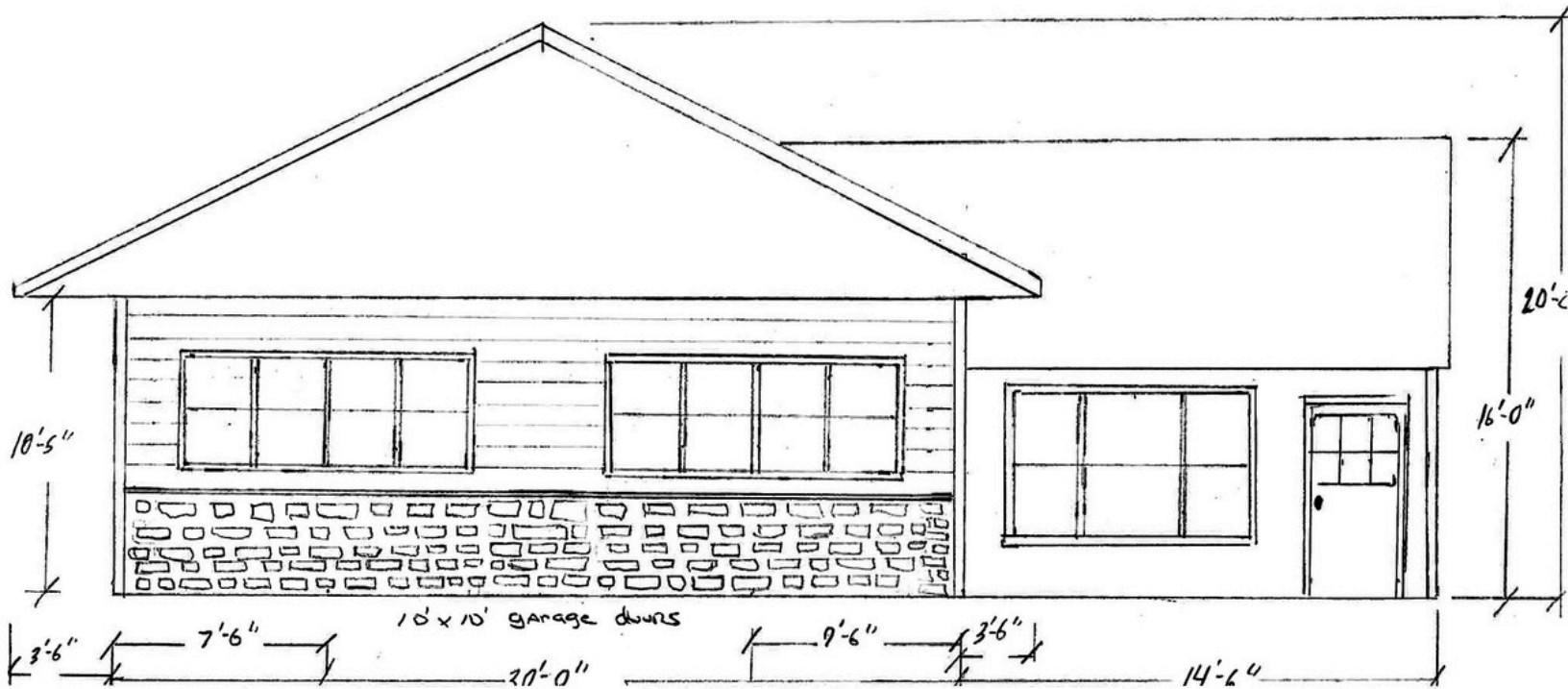

**46 ELM
STREET**

Amesbury, MA 01913

ADELINE MATTON

MA, ME & NH Broker, Realtor®

aluxety.com

THE
COMMERCIAL
GROUP **ALUXETY**
— REAL ESTATE —

TABLE OF CONTENTS

Property Information

pg. 3

- The Property
- Photography
- Proposed Build Out

Location Information

pg. 8

- Location Map
- Regional Map
- Retailer Map

Demographics

pg. 11



Adeline Matton

MA, ME & NH Broker
REALTOR®
978.884.5609
tcg@aluxety.com
aluxety.com

THE
COMMERCIAL
GROUP ALUXETY
— REAL ESTATE —

19 Elm St, Amesbury, MA 01913

DISCLAIMER: Acculux, Inc. (d/b/a Aluxety) and the reported owner(s) ("Owner(s)") of the property referenced herein ("Property") present this Offering Memorandum ("Memorandum") to assist the recipient(s) ("You" or "Your") in evaluating the Property and it is intended solely for Your limited use in determining whether you desire to lease the Property. This Memorandum contains a brief summary of selected information pertaining to the Property and should not be considered all-inclusive or permanent. The information in this Memorandum has been obtained from sources believed to be reliable, however, Aluxety has not verified it and neither Owner(s) nor Aluxety make any guaranty, warranty or representation, express or implied, as to the accuracy or completeness of this Memorandum or the information contained herein.

It is highly recommended that You independently verify each item of information contained in this Memorandum and have the same reviewed by your tax accountant, investment advisor, and/or legal counsel. This Memorandum and any ongoing or future communications You may have with Aluxety and/or Owner(s) and its and their respective officers, brokers, agents, affiliates or employees regarding this Memorandum or the Property does not in any constitute or convey any guaranty warranty or representation, express or implied, or legal, investment or tax advice to You. All assumptions, projections, estimates and/or opinions expressed or implied in this Memorandum to boundary, area, height, acreage, building or premises size or square footage are approximations only and should be independently verified by You. You should conduct your own investigations and due diligence of the Property, including without limitation to environmental and physical condition inspections and reach your own conclusions regarding the suitability of the Property for investment.

Aluxety and Owner(s) assume no responsibility for the accuracy or completeness of any information contained in this Memorandum. Aluxety and Owner(s) expressly disclaim any implied or expressed warranties of merchantability, fitness for a particular purpose or non-infringement of intellectual property relating to this Memorandum. In no event shall Aluxety or Owner(s), and its and their respective officers, brokers, agents, affiliates or employees be liable for any damages resulting from the reliance on or use of any information in this Memorandum, including but not limited to direct, special, indirect, consequential or incidental damages. The Affiliate ("Aluxety") represents Owner(s) and not You and this Memorandum and the information contained herein shall not be used by You in anyway that is detrimental to Owner(s) or Aluxety.

The Owner(s) shall have no legal commitment or obligation to You or any person(s) or entity reviewing this Memorandum or making an offer to purchase, lease, or finance the Property unless and until written agreement(s) for the purchase or finance of the Property are considered satisfactory to Owner(s) in its sole and absolute discretion and have been fully executed, delivered, and approved by the Owner(s) and any conditions to the Owner(s)'s obligations therein have been fully satisfied. The Owner(s) expressly reserves the right, at its sole and absolute discretion, to reject any or all expressions of interest or offers to purchase or lease the Property, and/or to terminate discussion with You or any other person or entity at any time with or without notice, which may or may not arise as a result of review of the Memorandum.

THE PROPERTY

46 ELM ST, AMESBURY, MA

This commercial space is about to get a makeover, along with other exciting updates throughout. If you've been overlooking this property now is the time to take a fresh look! This is your chance to lease a space that will be transformed into a modern, attractive location for your business. Great opportunity to bring your business to Amesbury with this commercial flex space property. Located as you enter downtown; this desirable location is in close proximity to the bus station and municipal parking lots. Zoned Central Industrial (IC) there are multiple permitted uses for this location. The existing building offers 2,616 square feet with an open floor plan and possibility to subdivide into 2 units. Bring your vision to make this the perfect space. Located within 10 minutes of both Interstates 95 and 495. This is your chance to lease a space that will be transformed into a modern, attractive location for your business and still time to incorporate customizations.

PROPERTY SUMMARY

Lease Rate:	\$17/SF NNN
Building SF:	2,616
Lot Size:	0.28 AC (12,050 SF)
Parking Spaces:	15+
Taxes:	\$4,804/YR
Zoning:	IC

LOCATION SUMMARY

Less than 2 mi to I-95 & I-495
0.2 mi to MVRTA bus station
0.1 mi to downtown Amesbury
4.7 mi to NH border
Located on a main street with high visibility

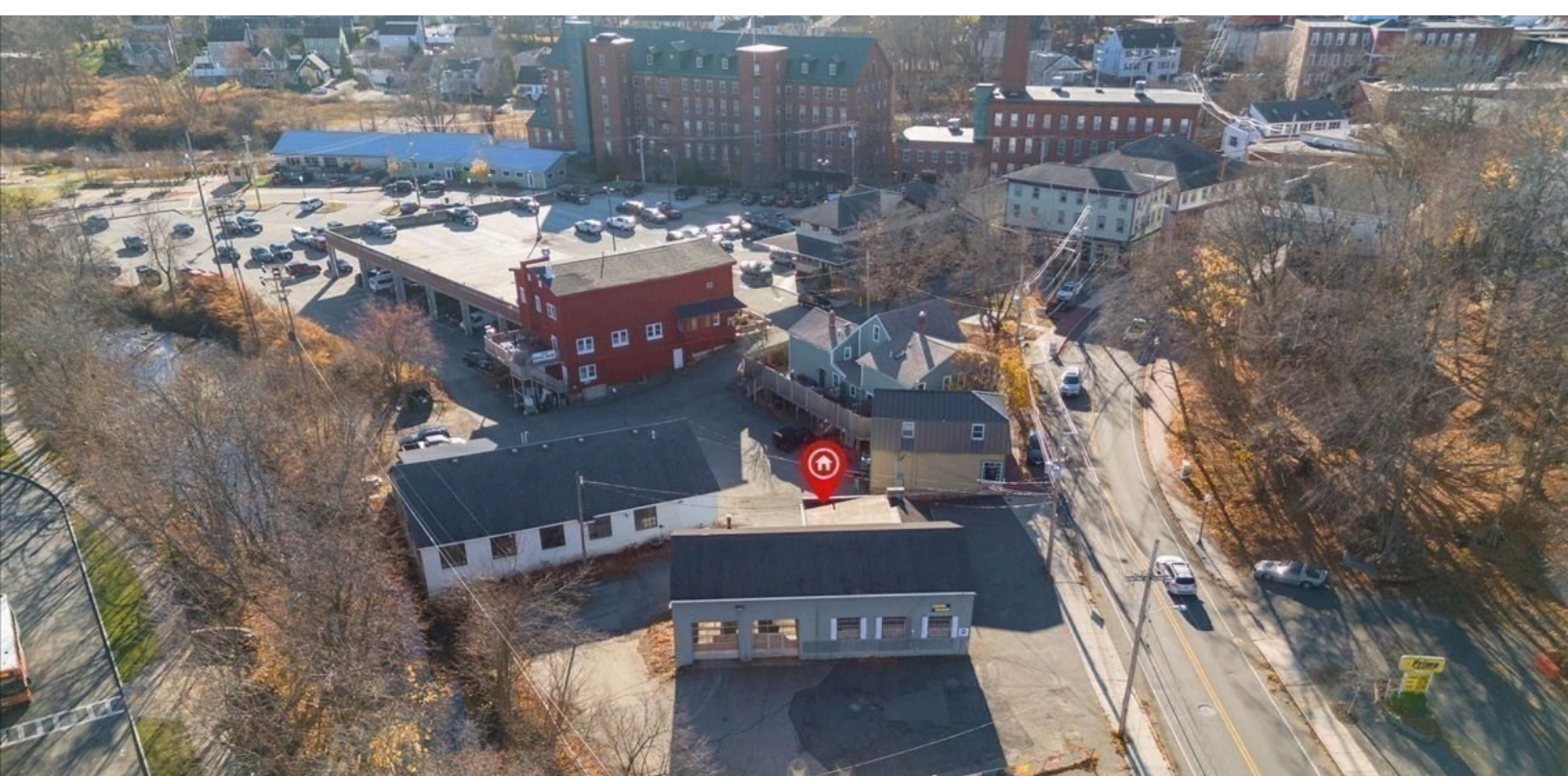



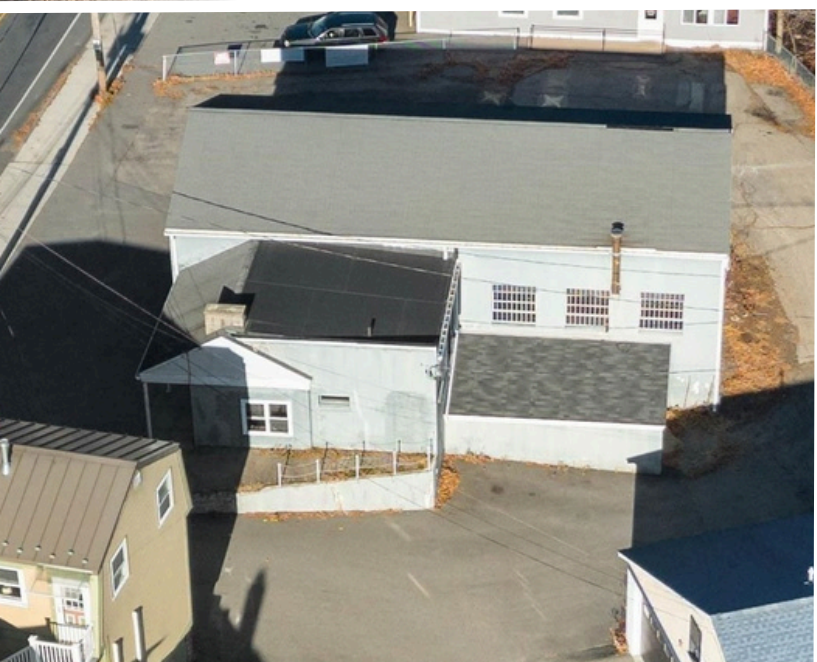

PROPOSED BUILD OUT

46 ELM ST, AMESBURY, MA

Front

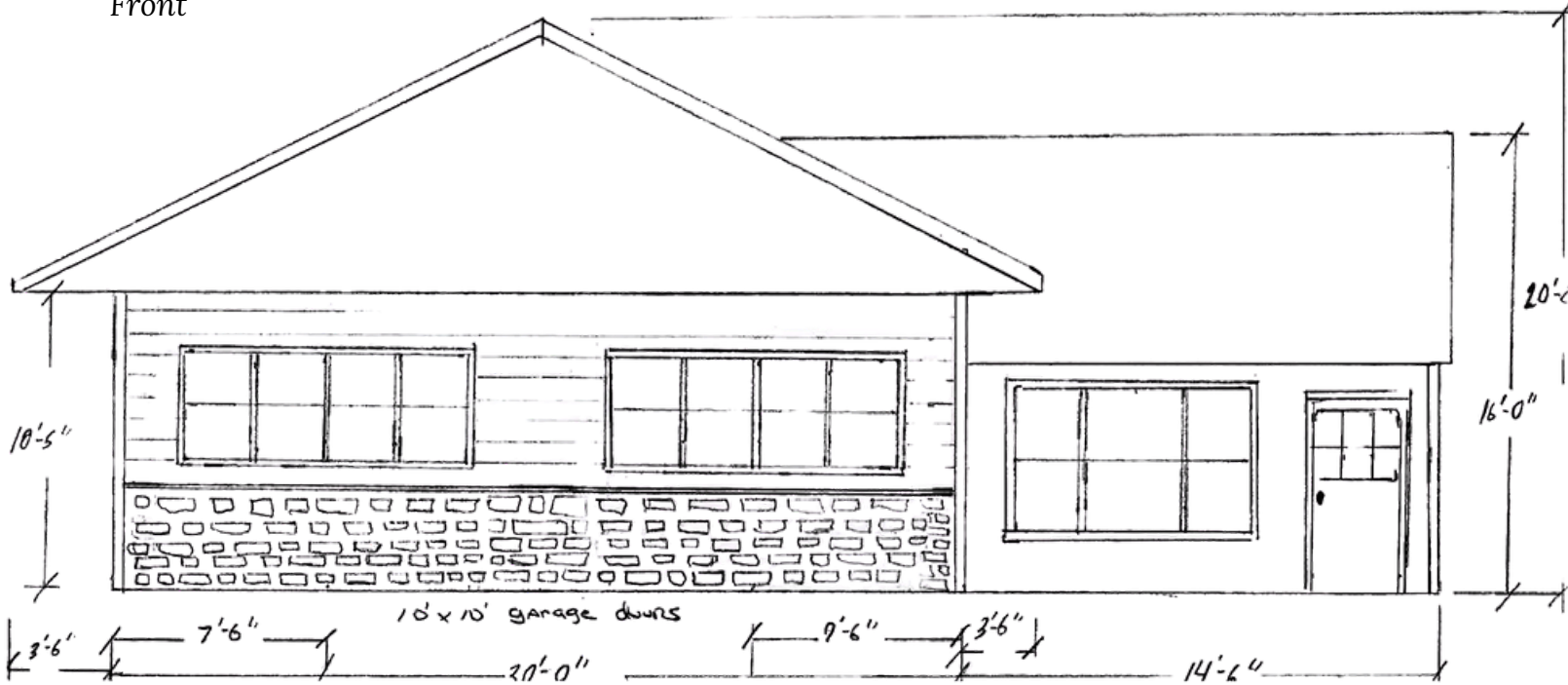

Left side

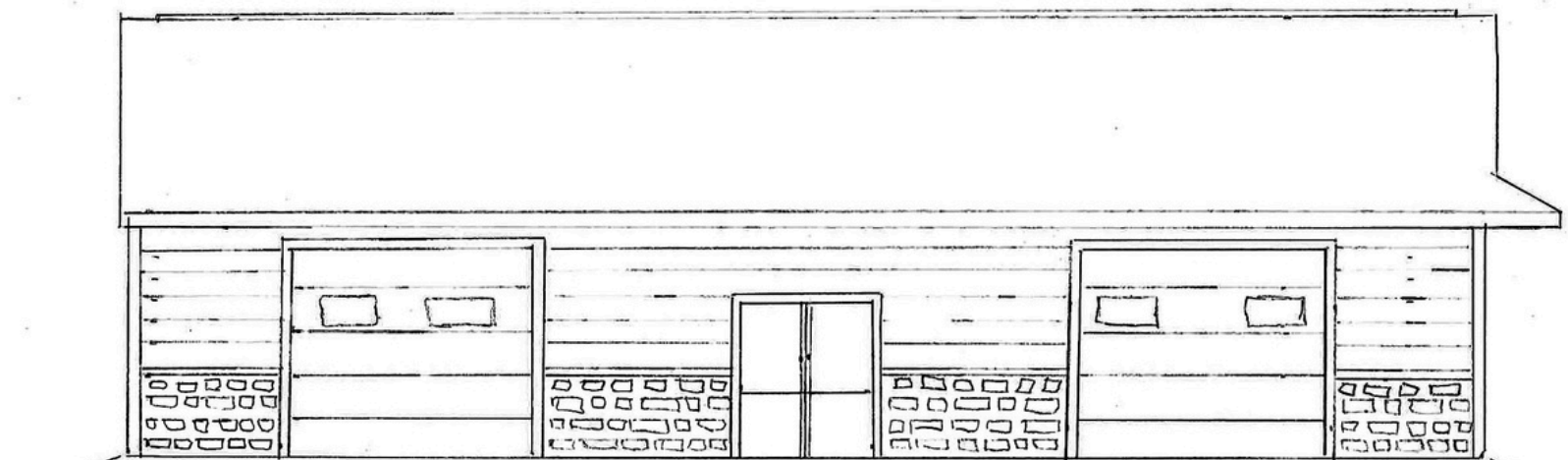

Adeline Matton

MA, ME & NH Broker, REALTOR®

978.884.5609

tcg@aluxety.com

THE
COMMERCIAL
GROUP ALUXETY
— REAL ESTATE —

PROPOSED BUILD OUT

46 ELM ST, AMESBURY, MA

Can be separated into 2 units

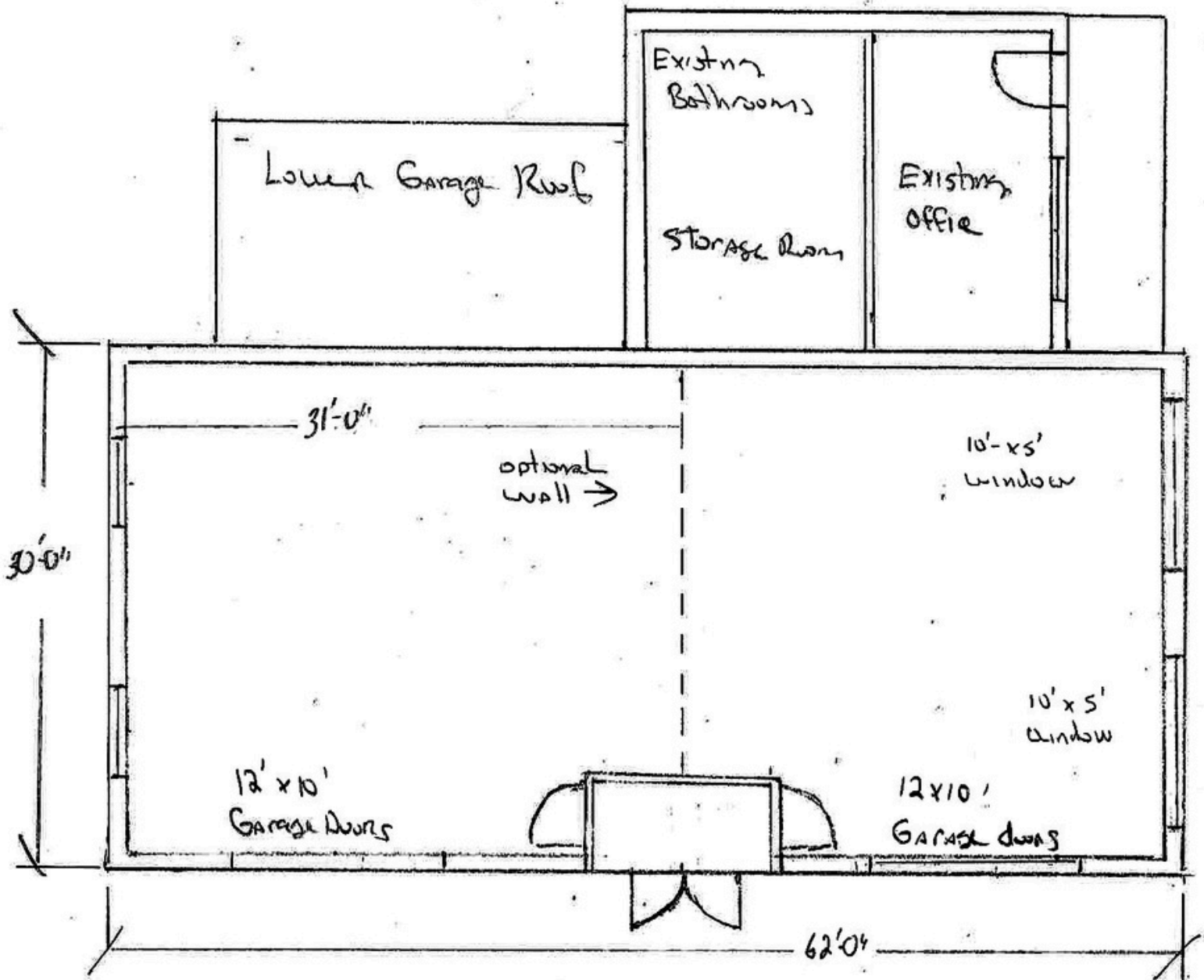

Adeline Matton

MA, ME & NH Broker, REALTOR®

978.884.5609

tcg@aluxety.com

THE
COMMERCIAL
GROUP ALUXETY
— REAL ESTATE —

GIS MAP

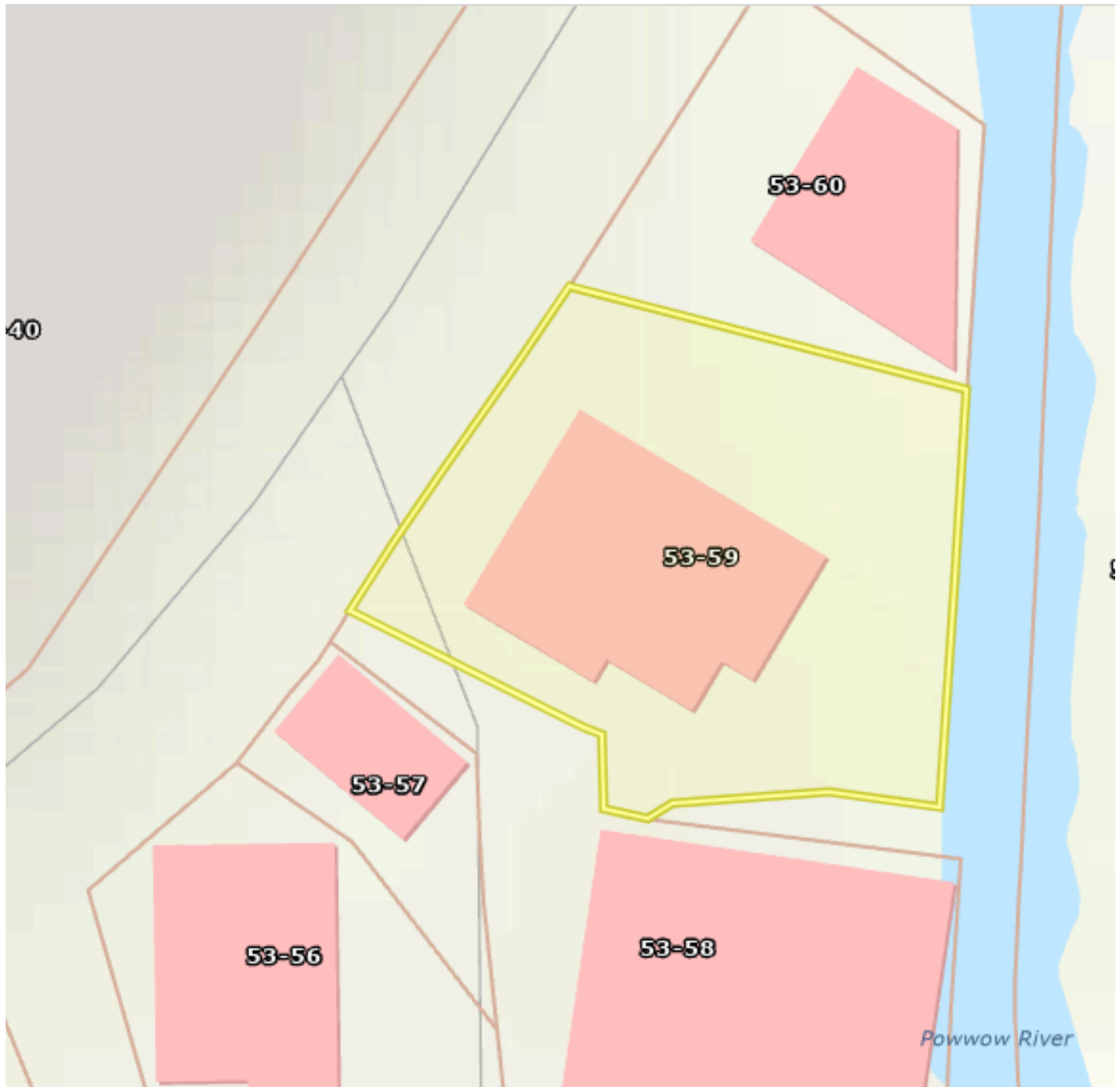

Adeline Matton

MA, ME & NH Broker, REALTOR®

978.884.5609

tcg@aluxety.com

THE
COMMERCIAL
GROUP ALUXETY
— REAL ESTATE —

LOCATION MAP

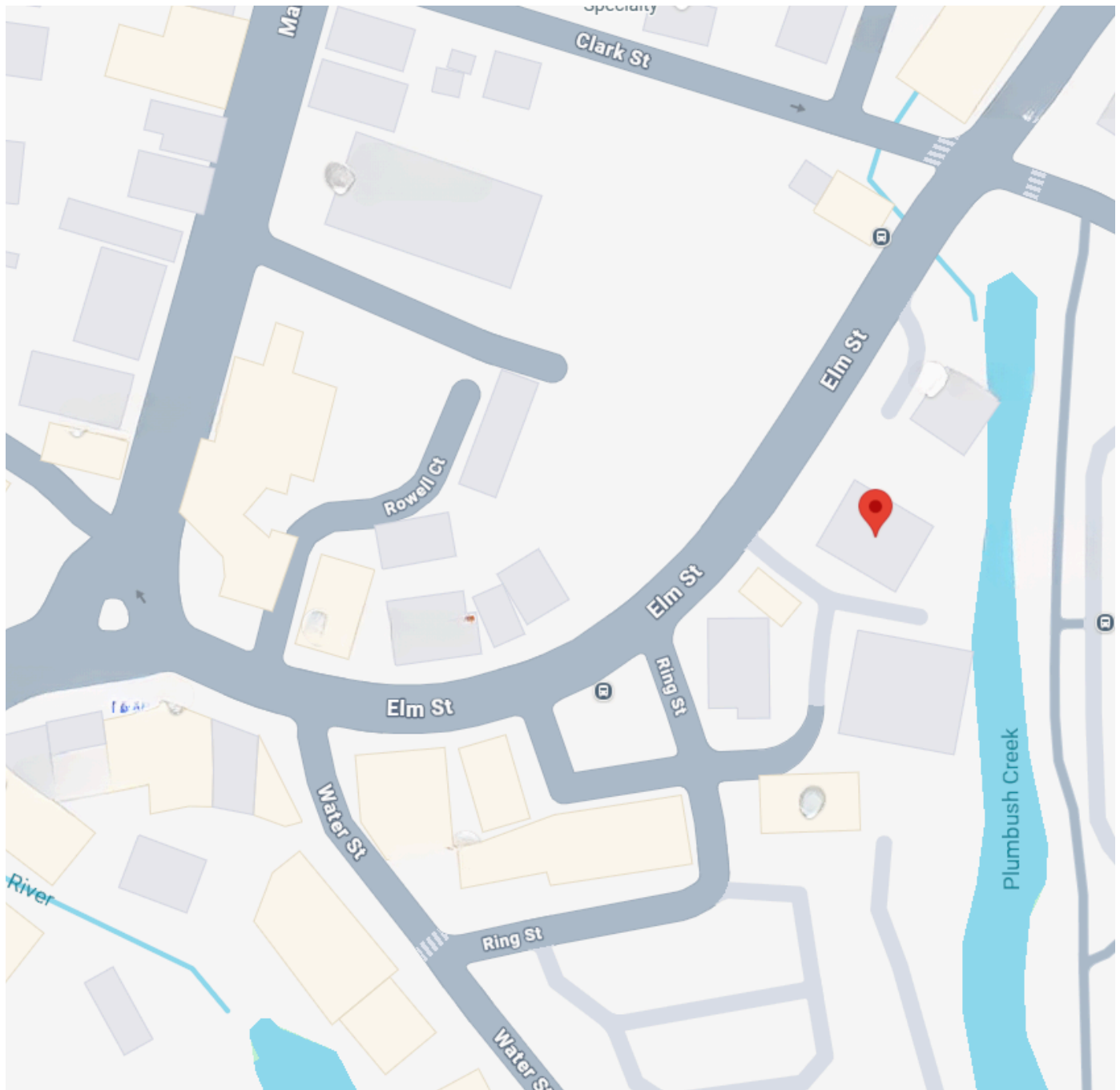

Adeline Matton

MA, ME & NH Broker, REALTOR®

978.884.5609

tcg@aluxety.com

THE
COMMERCIAL
GROUP ALUXETY
— REAL ESTATE —

REGIONAL MAP

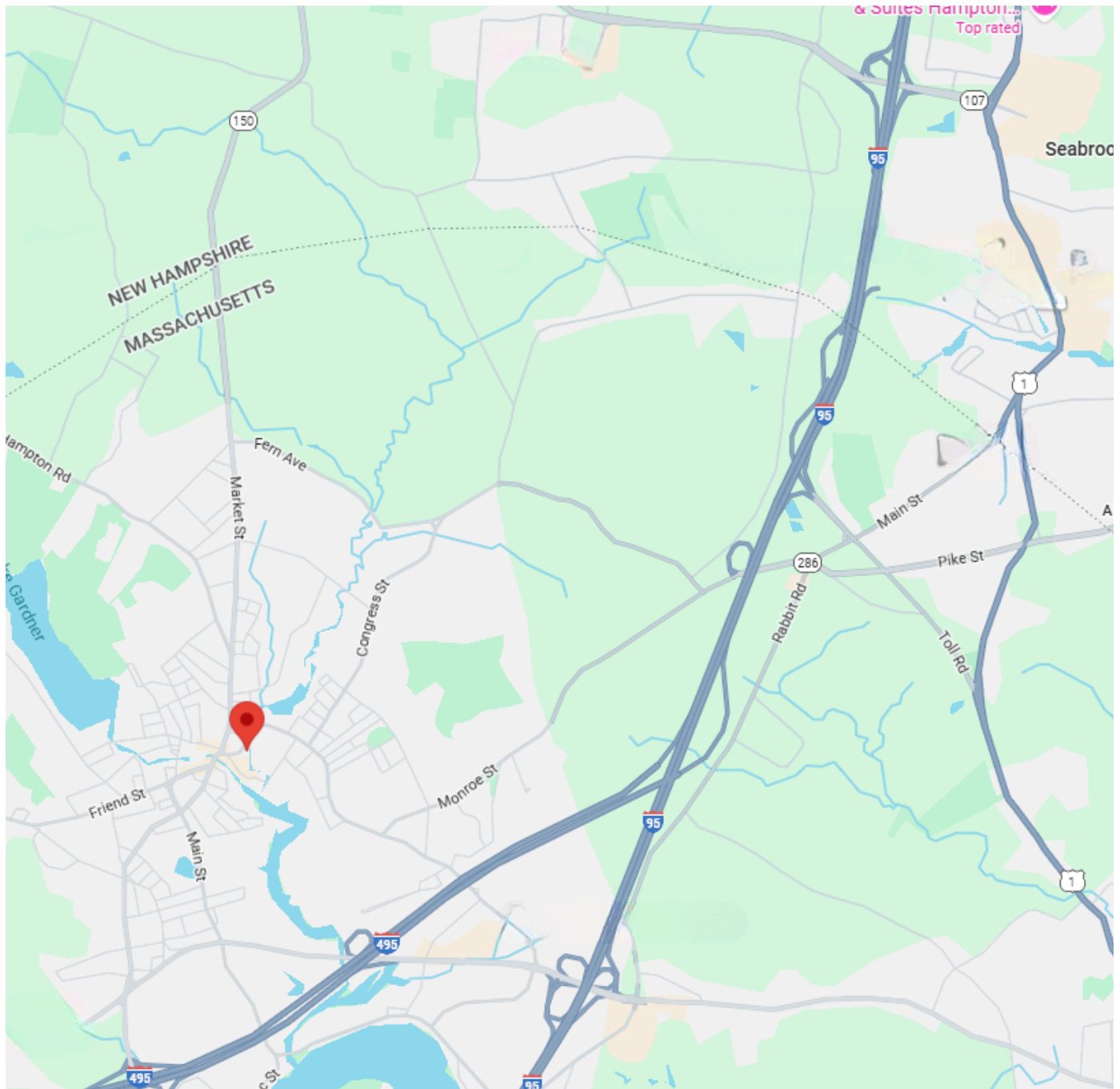

Adeline Matton

MA, ME & NH Broker, REALTOR®

978.884.5609

tcg@aluxety.com

THE
COMMERCIAL
GROUP ALUXETY
— REAL ESTATE —

DEMOGRAPHICS

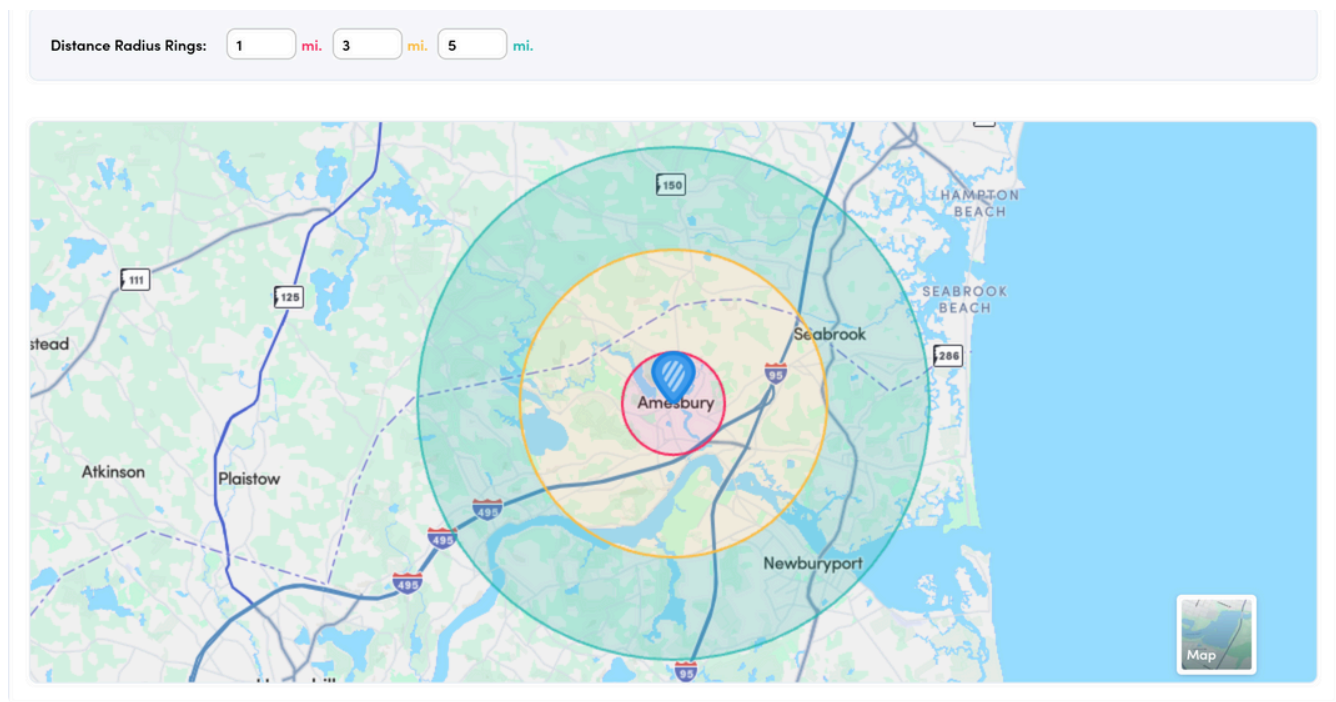

POPULATION	1 mi	2 mi	5 mi
Total Population	9,218	16,348	57,592
Average Age	44	44	45
HOUSEHOLD & INCOME	1 mi	2 mi	5 mi
Total Households	4,132	7,079	24,218
Average Household Income	\$116,300	\$132,700	\$147,300
Average Home Value of Owner Occupied Units	\$508,700	\$535,800	\$632,800
ANNUAL CONSUMER SPEND	1 mi	2 mi	5 mi
Total Retail	\$187M	\$354.8M	\$1.3B
Total Non-Retail	\$81.3M	\$159.1M	\$159.1M
Total Spend	\$268.3M	\$513.9M	\$2B
TRAFFIC COUNTS	AADT		
Main Street, Amesbury	5,091		
I-95 at Macy St, Amesbury	35,577		
I-495 at Macy St, Amesbury	29,741		



Adeline Matton

MA, ME & NH Broker
REALTOR®
978.884.5609
tcg@aluxety.com
aluxety.com

THE
COMMERCIAL
GROUP ALUXETY
— REAL ESTATE —

19 Elm St, Amesbury, MA 01913