



**TULARE  
OUTLETS**  
40+ BRAND-NAME  
STORES & RESTAURANTS

PARCEL 1 - FUTURE  
**MAVERIK**  
UNDER CONSTRUCTION  
EST. OPENING: JULY 2026

PARCELS 4-10 OF THE CARTMILL  
COMMONS PROJECT WAS RECENTLY  
ACQUIRED BY A CENTRAL VALLEY  
CAR DEALERSHIP TO BE DEVELOPED  
INTO A FLAGSHIP CAR DEALERSHIP

57,515 VPD

99

FUTURE QSR PAD

13,588 VPD

**SUBJECT PROPERTY**



UNDER CONSTRUCTION  
EST. OPENING: JUNE 1, 2026

TULARE, CALIFORNIA

# Chick-fil-A

NEW CONSTRUCTION 15-YEAR GROUND  
LEASE



**CP PARTNERS**  
COMMERCIAL REAL ESTATE

E CARTMILL AVENUE



PARCEL 1 - FUTURE  
**MAVERIK**  
UNDER CONSTRUCTION  
EST. OPENING: JULY 2026

SUBJECT PROPERTY  
**Chick-fil-A**  
UNDER CONSTRUCTION  
EST. OPENING: JUNE 1, 2026



### Listing Team

**CHRIS KOSTANECKI**  
ck@cppcre.com  
PH: 415.274.2701  
CA DRE# 01002010

**ZEB RIPPLE**  
zripple@cppcre.com  
PH: 415.274.2702  
CA DRE# 01242540

**TREVOR MORSE**  
tmorse@cppcre.com  
PH: 415.274.2714  
CA DRE# 01996197

### Disclaimer

This document and the information herein (the "Offering Memorandum") have been prepared by CP Partners and CP Partners Commercial Real Estate, Inc. (collectively "CPP") to provide summary, unverified information to prospective purchasers and their representatives (the "Recipients") strictly for purposes of evaluating the subject property's initial suitability for purchase. This information has been obtained from sources believed to be reliable, however, CPP makes no warranty, representation, or guarantee whatsoever regarding the accuracy or completeness of the information provided. As examples, but not limited to the following, references to square footage or age may be approximate, references to terms and conditions of any lease agreement(s) may be paraphrased or inaccurate, and photographs and renderings may be enhanced and not fully representative of the subject property in its actual current condition. Any financial projections or analyses are provided strictly for evaluation purposes, could be in error, and are based on assumptions, factors, and conditions that may or may not exist now or in the future. All Recipients must take appropriate measures to understand the subject property independently from this Offering Memorandum and simultaneously recognize that there is an inherent level of risk and unpredictability that comes with owning assets such as the subject property. CPP does not intend for Recipients to make any decision to purchase based on the information contained herein and along with its employees, agents, officers, and owners explicitly disclaim any responsibility for inaccuracies or differences of opinion. CPP strongly encourages all Recipients to seek advice from real estate, tax, financial, and legal advisors before making any offers, entering a binding contract, or consummating a transaction of any kind. By accepting this Offering Memorandum you agree to release CPP and hold it harmless from any kind of claim, cost, expense, or liability arising out of your investigation, purchase, and ownership of the subject property.

# Chick-fil-A

2977 MARKET DR, TULARE, CA 93274 [↗](#)

**\$3,163,000**

PRICE

**4.00%**

CAP RATE

NOI	\$126,500
LEASE TYPE	Ground Lease
RENT INCREASES	10% Every 5 Years Starting in Year 11
OPTIONS	Three, 5-Year; One 4-Year & 6 Months
BUILDING SIZE	5,033 SF
LAND AREA	1.82 AC



## Low ground rent amount for Chick-fil-A (contact agent to see comparable set)

For sale is a new construction Chick-fil-A ground lease featuring a 15-year initial term, **scheduled rental escalations**, and **multiple option periods**. The subject property is currently under construction with an anticipated **June 1, 2026 store opening**, offering investors secure long-term income backed by one of the most productive quick-service restaurant brands in the country.

## The Offering

- New 15-year ground lease to Chick-fil-A, one of the strongest brands in the quick-service restaurant sector
- Tenant is responsible for maintenance, repairs, taxes, insurance, and all operational expenses, providing a highly passive investment profile
- 10% rental increases every 5 years beginning in year 11 of the primary term and continuing through the option periods
- New construction asset with an anticipated store opening on June 1, 2026; long-term lease with multiple renewal options, supporting durable cash flow
- The combination of high traffic generated by Chick-fil-A and Maverik will contribute to exceptional activity at this site

## Prime Location

- The subject property is located adjacent to State Route 99, a primary north-south highway system serving California's Central Valley
- Strong regional connectivity to Fresno, Bakersfield, and other major Central Valley markets
- Positioned on a hard corner within a larger retail development that includes a Maverik fuel station adjacent to the subject property, and additional pad sites for daily needs retail users, which will create built-in cross traffic and long-term retail synergy
- Continued residential growth and commercial expansion along the SR-99 corridor support long-term retail demand
- Strong AHHI: within a 1-mile radius of the subject property, average household incomes exceed \$100,000



		<b>CURRENT</b>
<b>Price</b>		<b>\$3,163,000</b>
<b>Capitalization Rate</b>		<b>4.00%</b>
Building Size (SF)		5,033
Lot Size (SF)		79,279
<b>Stabilized Income</b>	<b>\$/SF</b>	
Scheduled Rent	\$1.60	\$126,500
<b>Less</b>	<b>\$/SF</b>	
CAM	NNN	\$0.00
Taxes	NNN	\$0.00
Insurance	NNN	\$0.00
<b>Total Operating Expenses</b>	<b>NNN</b>	<b>\$0.00</b>
<b>Net Operating Income</b>		<b>\$126,500</b>



Tenant Info		Lease Terms		Rent Summary				
TENANT NAME	SQ. FT.	TERM YEARS		CURRENT RENT	MONTHLY RENT	YEARLY RENT	MONTHLY RENT/FT	YEARLY RENT/FT
Chick-fil-A	79,279	1	10	\$126,500	\$10,542	\$126,500	\$0.13	\$1.60
<i>Ground Lease</i>		11	15		\$11,596	\$139,150	\$0.15	\$1.76
	Option 1	16	20		\$12,755	\$153,065	\$0.16	\$1.93
	Option 2	21	25		\$14,031	\$168,372	\$0.18	\$2.12
	Option 3	26	30		\$15,434	\$185,209	\$0.19	\$2.34
	Option 4*	31	35		\$16,977	\$203,730	\$0.21	\$2.57
<b>TOTALS:</b>	<b>79,279</b>			<b>\$126,500</b>	<b>\$10,542</b>	<b>\$126,500</b>	<b>\$0.13</b>	<b>\$1.60</b>

\*The 4th Option is for a period of four (4) years, six (6) months

## Premises & Term

<b>TENANT</b>	Chick-fil-A, Inc.
<b>LEASE TYPE</b>	Corporate Ground Lease
<b>LEASE TERM</b>	15 Years
<b>OPTIONS</b>	Three 5-Year; One 4-Year & 6 Months
<b>ANTICIPATED OPENING</b>	June 1, 2026

## Expenses

### TAXES

Tenant pays directly to the taxing authority.

### INSURANCE

Tenant shall obtain and keep in force (i) commercial general liability insurance covering the Demised Premises, (ii) insurance for the Tenant's buildings and improvements against loss or damage by fire and customary extended coverage, including insurance for flood, winds, earthquake and terrorism, (iii) workers' compensation insurance, (iv) employers' liability insurance, (v) automobile liability insurance, (vi) liquor liability insurance if Tenant sells alcoholic beverages from the Premises, and (vii) umbrella excess liability insurance

### UTILITIES

Tenant pays all utilities directly.

### MAINTENANCE

Tenant is responsible for all structural and non-structural maintenance, repairs, and replacement

## Additional Lease Provisions

### ESTOPPELS

30 days from receipt of written request from either party

### RIGHT OF FIRST OFFER

If Landlord intends to offer the Demised Premises for sale or if Landlord receives an offer from an unaffiliated third party, then Landlord shall first notify the Tenant of such offer to sell or purchase. Tenant then has 10 days to accept such offer. The right of first offer will expire and be of no further force and effect following the first transfer by Landlord following Tenant's election not to accept Landlord's offer made to Tenant. *(Tenant waived it's right of first offer prior to going to market.)*



## Disclaimer

The details contained within the Lease Abstract are provided as a courtesy to the recipient for purposes of evaluating the subject property's initial suitability. While every effort is made to accurately reflect the terms of the lease document(s), many of the items represented herein have been paraphrased, may have changed since the time of publication, or are potentially in error. CPP and its employees explicitly disclaim any responsibility for inaccuracies and it is the duty of the recipient to exercise an independent due diligence investigation in verifying all such information, including, but not limited to, the actual lease document(s).

### LEGEND

  
Property Boundary

**5,033**  
Rentable SF

**1.82**  
Acres

**74**  
Parking Spaces

  
Egress



# Tulare's Ongoing Housing Growth

## City of Tulare Tentative Subdivision Map

AS OF MARCH 2026

The map illustrates the City of Tulare's tentative subdivisions as of March 2026, highlighting the pipeline of residential development projects across the city. The map identifies subdivisions that are active, under construction, or currently in the entitlement process. As shown, new residential communities are emerging across multiple corridors of Tulare, and the scale of these developments reflect sustained population growth and the continued expansion of Tulare as a residential hub within California's Central Valley

<b>ACTIVE</b>	<b>1,313 Lots</b>
<b>UNDER CONSTRUCTION</b>	<b>2,141 Lots</b>
<b>PROCESSING ENTITLEMENT</b>	<b>649 Lots</b>

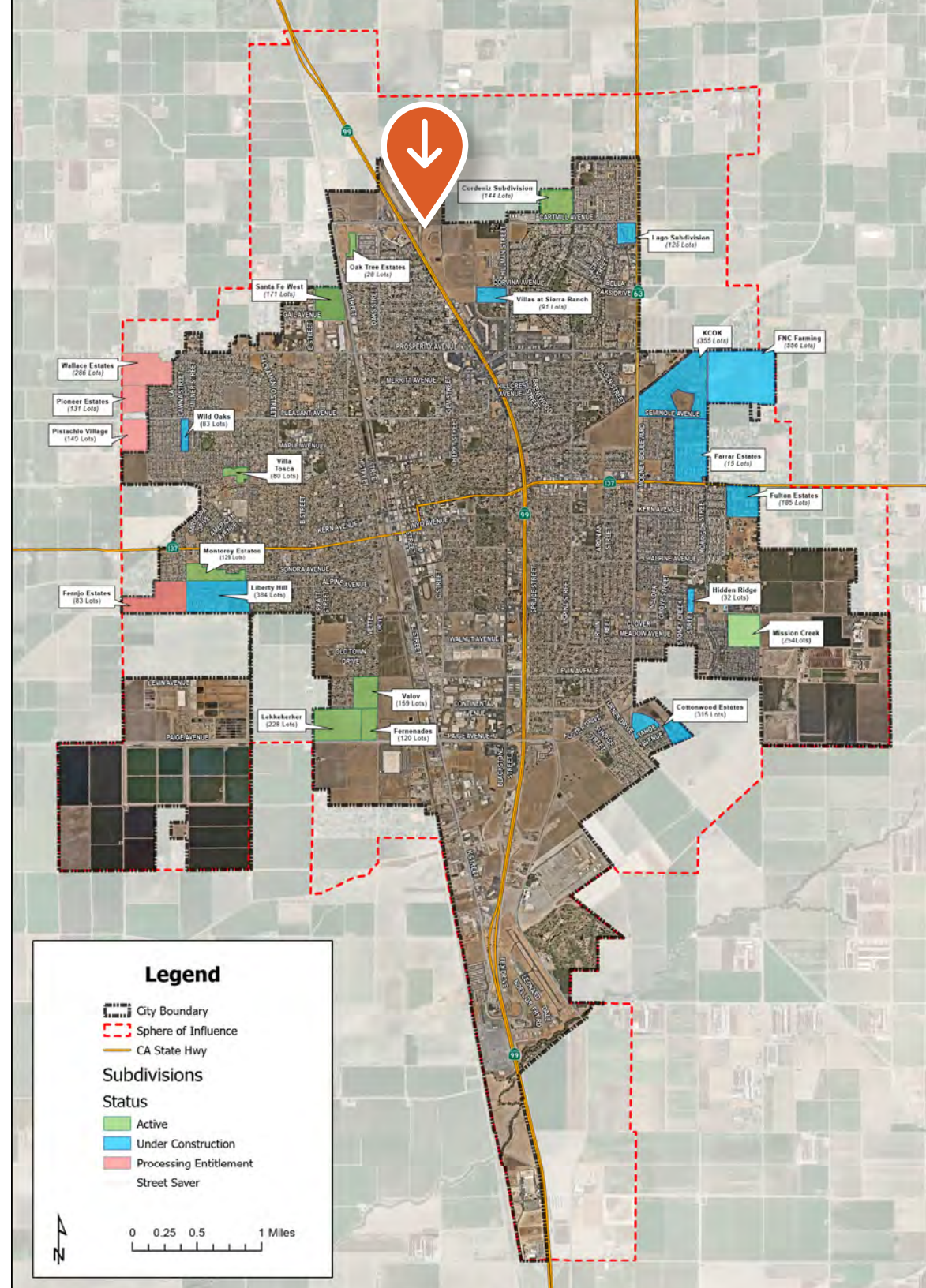

# Home of the Original Chicken Sandwich



**3,300+**

RESTAURANTS IN THE U.S., CANADA, & PUERTO RICO

**\$23.9 Billion**

TOTAL SYSTEMWIDE SALES IN 2025

**5.2%**

SALES INCREASE FROM 2024



## About Chick-fil-A

- Chick-fil-A is the third largest quick-service restaurant company in the United States, renowned for its fresh, high-quality ingredients, exceptional hospitality, and distinctive business model
- Founded in 1946 and headquartered in Atlanta, Georgia, Chick-fil-A is a family-owned, privately held company, operating over 3,300 locations across the United States, Canada, and Puerto Rico
- In 2023, the company announced plans to expand into Europe and Asia by 2030

## Company Growth

- Chick-fil-A reported \$23.9 billion in sales in 2025, reflecting a 5.2% increase compared to the prior year
- Stand-alone Chick-fil-A restaurants achieved an average unit volume (AUV) of \$9.087 million in 2025 (excluding mall-based units)
- The company's ability to achieve high sales volumes with a relatively limited number of restaurants has been a cornerstone of its success
- Over the past decade, Chick-fil-A has quadrupled in size, solidifying its position as the third-largest restaurant chain in the United States, behind McDonald's and Starbucks

[Tenant Website](#)



**TULARE OUTLETS**  
40+ BRAND-NAME STORES & RESTAURANTS

PARCELS 4-10 OF THE CARTMILL COMMONS PROJECT WAS RECENTLY ACQUIRED BY A CENTRAL VALLEY CAR DEALERSHIP TO BE DEVELOPED INTO A FLAGSHIP CAR DEALERSHIP

57,515 VPD

99

FUTURE QSR PAD

**SUBJECT PROPERTY**  
  
UNDER CONSTRUCTION  
EST. OPENING: JUNE 1, 2026

13,588 VPD

E CARTMILL AVENUE

PARCEL 1 - FUTURE  
  
UNDER CONSTRUCTION  
EST. OPENING JULY 2026

Located in a thriving central valley agri-business hub

57,515

VEHICLES PER DAY ALONG CA 99

10 Miles

TO DOWNTOWN VISALIA

46 Miles

TO DOWNTOWN FRESNO



W CARTMILL AVENUE

E CARTMILL AVENUE

99 58,418 VPD

20,952 VPD 63

58,169 VPD 99

20,004 VPD 63

11,901 VPD

W PROSPERITY AVENUE

E PROSPERITY AVENUE

14,573 VPD

10,062 VPD

99 59,118 VPD

21,374 VPD 63

ALTURE CENTERS FOR HEALTH

TULARE GENERAL HOSPITAL

DOWNTOWN TULARE 2.5 MILES

- GOVERNMENT OFFICE
- ELEMENTARY/MIDDLE SCHOOL
- HIGH SCHOOL
- GOLF COURSE
- SPORTS COMPLEX

Ring Radius Population Data

	1-MILE	3-MILES	5-MILES
2023	3,523	43,633	95,851

Ring Radius Household Income Data

	1-MILE	3-MILES	5-MILES
Average	\$100,367	\$85,269	\$94,794
Median	\$81,404	\$66,927	\$74,487

The nearby Starbucks ranks in the **79th percentile (top 21%)** of Coffee and Bakery shops nationwide, in terms of visitation.

**212K Visits**

OVER PAST 12 MONTHS AT THE NEARBY STARBUCKS

**6 Minutes**

AVERAGE DWELL TIME AT THE NEARBY STARBUCKS

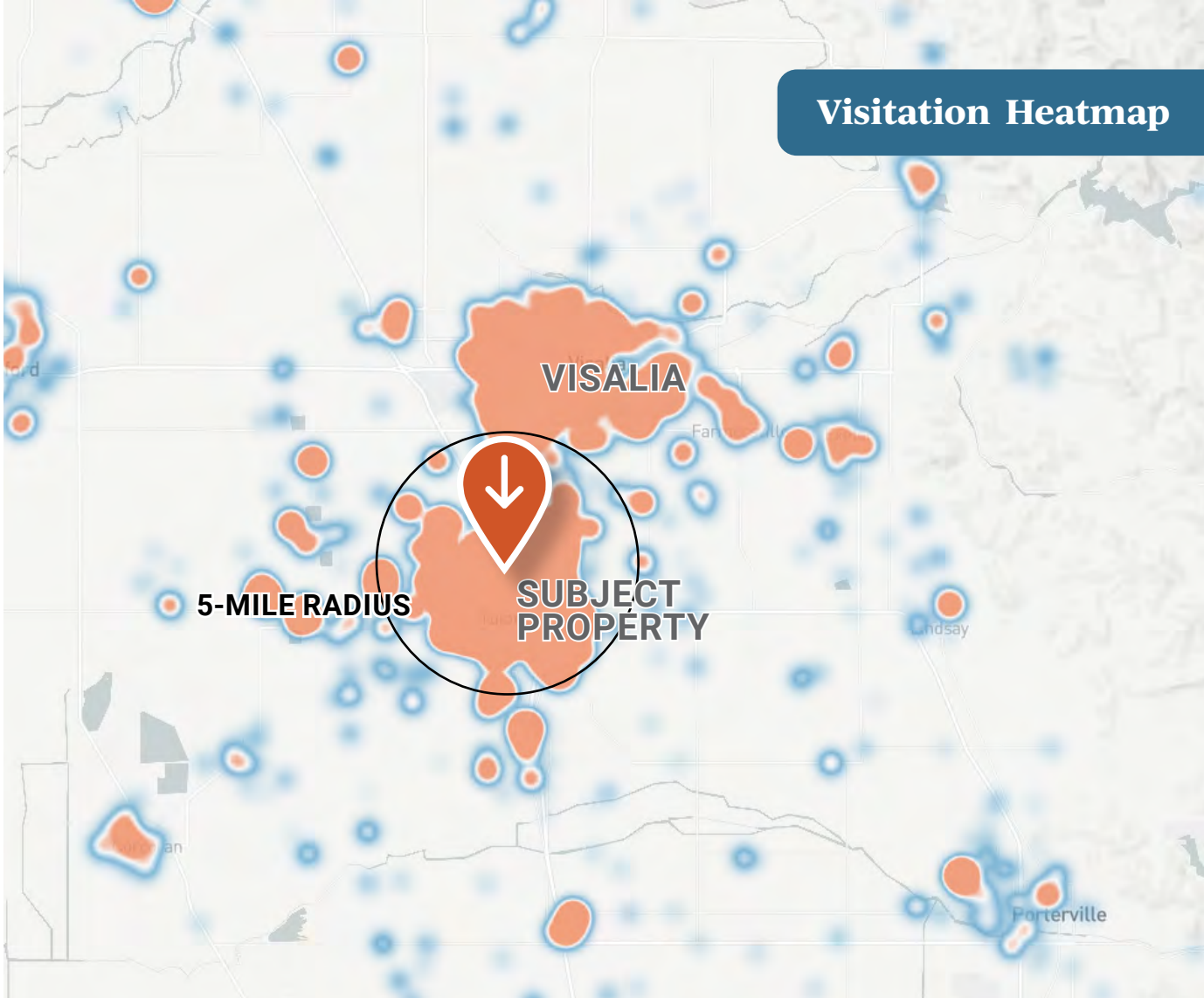

Visitation Heatmap

The shading on the map above shows the **home location of people who visited the nearby Starbucks over the past 12 months**. Orange shading represents the highest concentration of visits.

\*Map and data on this page provided by Placer.ai. Placer.ai uses location data collected from mobile devices of consumers nationwide to model visitation and demographic trends at any physical location.

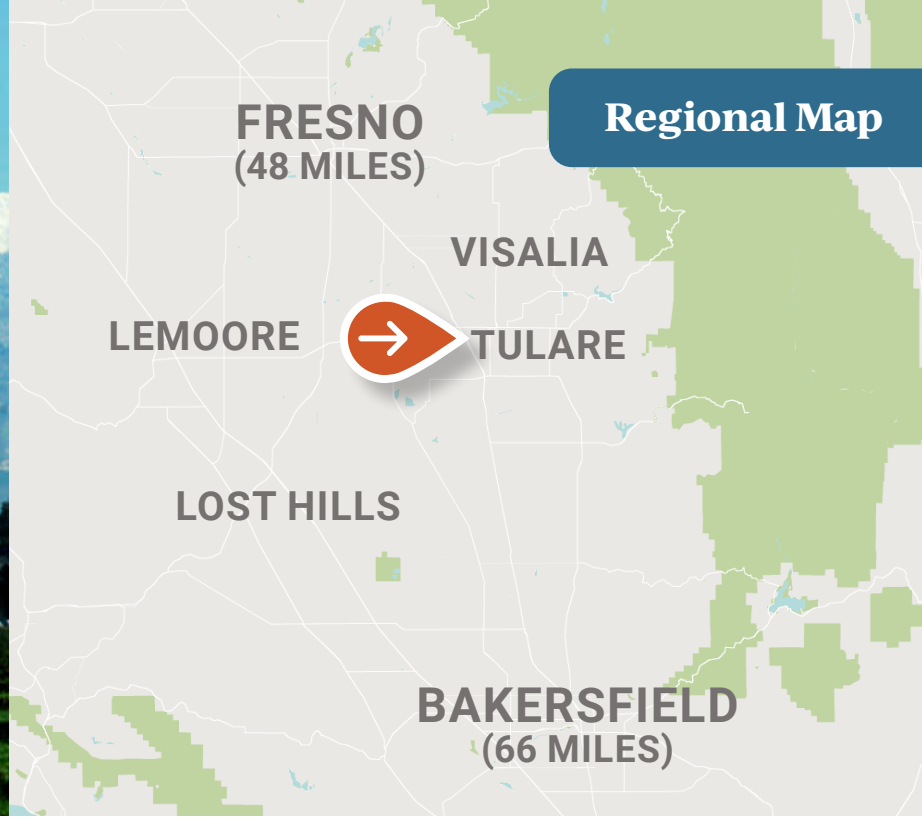

# Tulare, CA

A CENTRAL VALLEY AGRI-BUSINESS HUB



479,112

ESTIMATED TULARE COUNTY POPULATION

## An Agricultural Community

- Located in Tulare County in California’s Central Valley, approximately 48 miles south of Fresno and 200 miles north of Los Angeles
- Positioned along State Route 99, a primary north-south corridor through the San Joaquin Valley
- Part of the Visalia-Porterville MSA, and serves as a key commercial and agricultural center for surrounding rural communities
- Economy historically rooted in agriculture, dairy production, and food processing
- Home to the International Agri-Center, host of the annual World Ad Expo (one of the largest agricultural trade shows globally) which draws over 100,000 visitors annually
- Gateway access to Sequoia National Park tourism traffic, and local attractions such as Tulare Historical Museum
- Proximity to major agribusiness operations across Tulare County, one of the top agricultural-producing counties in the U.S.



**CP PARTNERS**  
COMMERCIAL REAL ESTATE

## Listing Team

**CHRIS KOSTANECKI**  
ck@cppcre.com  
PH: 415.274.2701  
CA DRE# 01002010

**ZEB RIPPLE**  
zripple@cppcre.com  
PH: 415.274.2702  
CA DRE# 01242540

**TREVOR MORSE**  
tmorse@cppcre.com  
PH: 415.274.2714  
CA DRE# 01996197

**SUBJECT PROPERTY**



**UNDER CONSTRUCTION**  
**EST. OPENING: JUNE 1, 2026**

**57,515 VPD**

**99**

**PARCEL 1 - FUTURE**



**UNDER CONSTRUCTION**  
**EST. OPENING: JULY 2026**