

EXCLUSIVE LISTING!

0.95 +/- Acres –Residential-corner lot Listed \$245,000
Essex Avenue & Racetrack Rd, Henderson, NV 89015



- APN # 179-04-304-001
- SWC Lot Essex and Racetrack
- City of Henderson jurisdiction
- Zoned RS-1- 1 du / acre
- Rural land/horse property/ eco preserved
- Views of Las Vegas Strip
- This area of Henderson is near parks, golf clubs, Lake Mead Conservation Area, trails, and more!
- Underground drainage easement covering approximately 1/3 of the parcel (can be used for gravel driveway, horse stables, or movable structures like sheds or barns).
- Remaining area buildable for a custom home
- Water lines are in all roads around the parcel .
- Connection point to Sewer line is approximately 2,000 feet from parcel.
- Septic waiver option is available for this parcel currently and given upon approved plans to build. Buyer to confirm through SNWA and COH the process and timeline.



Mark Anthony Rua
Brokers

S.026655

Office: 702-992-7534
Cell: 702-595-6244

2855 St Rose Parkway, Suite 100, Henderson, NV 89052
markanthonyrua@gmail.com www.mrlandlasvegas.com



Essex Avenue & Racetrack Rd



Mark Anthony Rua
Brokers

2855 St Rose Parkway, Suite 100, Henderson, NV 89052
markanthonyrua@gmail.com www.mrlandlasvegas.com

Office: 702-992-7534
Cell: 702-595-6244



The information contained herein is subject to verification and no liability for errors or omissions is assumed. The price, data, and other information are subject to change or the listing may be withdrawn without notice.

Essex Avenue & Racetrack Road



Night views
from
Racetrack
Road & Essex



Mark Anthony Rua
Brokers

2855 St Rose Parkway, Suite 100, Henderson, NV 89052
markanthonyrua@gmail.com www.mrlandlasvegas.com

Office: 702-992-7534
Cell: 702-595-6244



Essex Avenue & Racetrack Rd



Mark Anthony Rua
Brokers

2855 St Rose Parkway, Suite 100, Henderson, NV 89052
markanthonyrua@gmail.com www.mrlandlasvegas.com

Office: 702-992-7534
Cell: 702-595-6244



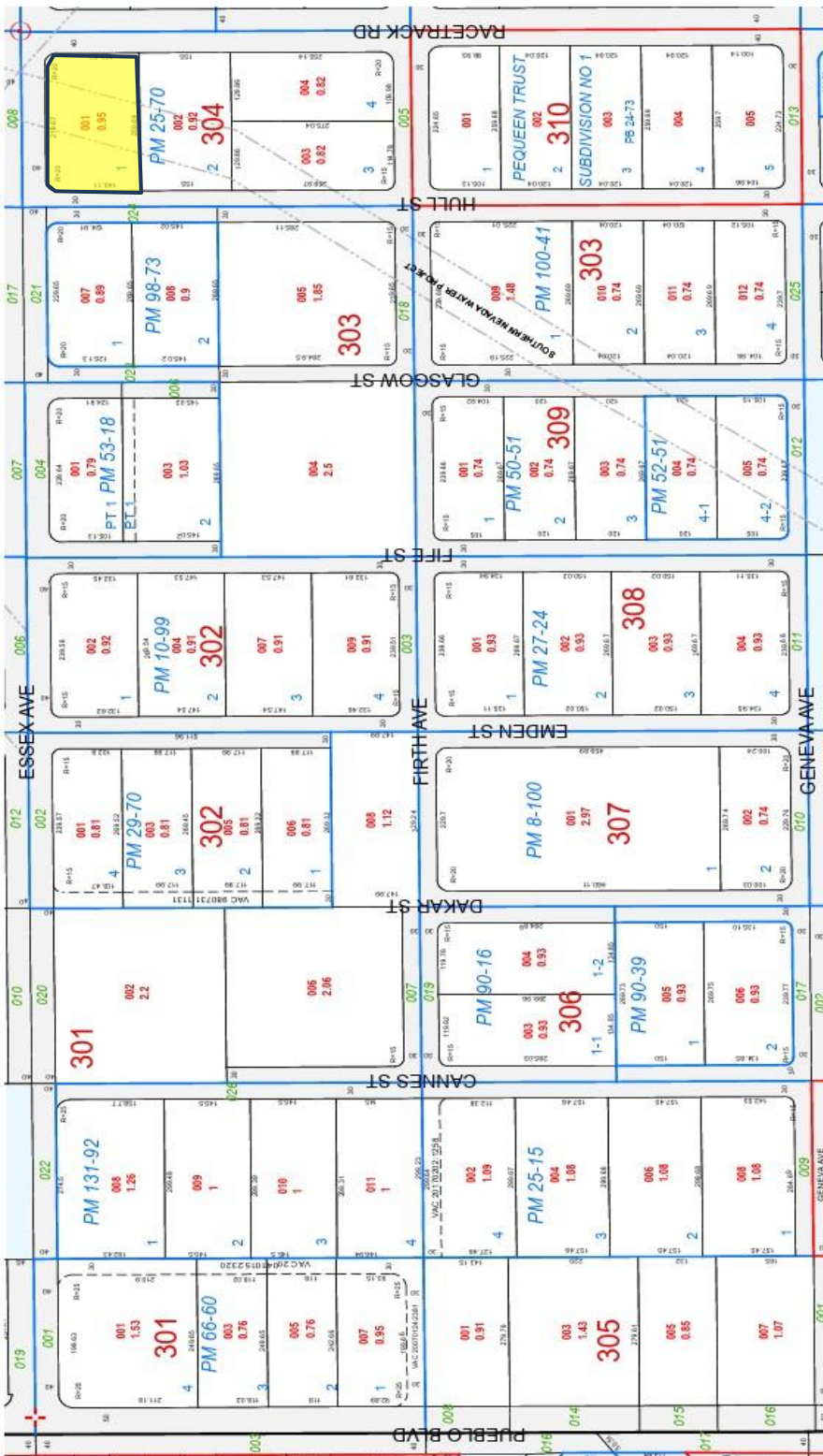

Essex Avenue & Racetrack Rd



Mark Anthony Rua
Brokers
 REAL ESTATE CONSOLIDATED

2855 St Rose Parkway, Suite 100, Henderson, NV 89052
markanthonyrua@gmail.com www.mrlandlasvegas.com

Office: 702-992-7534
 Cell: 702-595-6244



The information contained herein is subject to verification and no liability for errors or omissions is assumed. The price, data, and other information are subject to change or the listing may be withdrawn without notice.