

# Miller County, MO

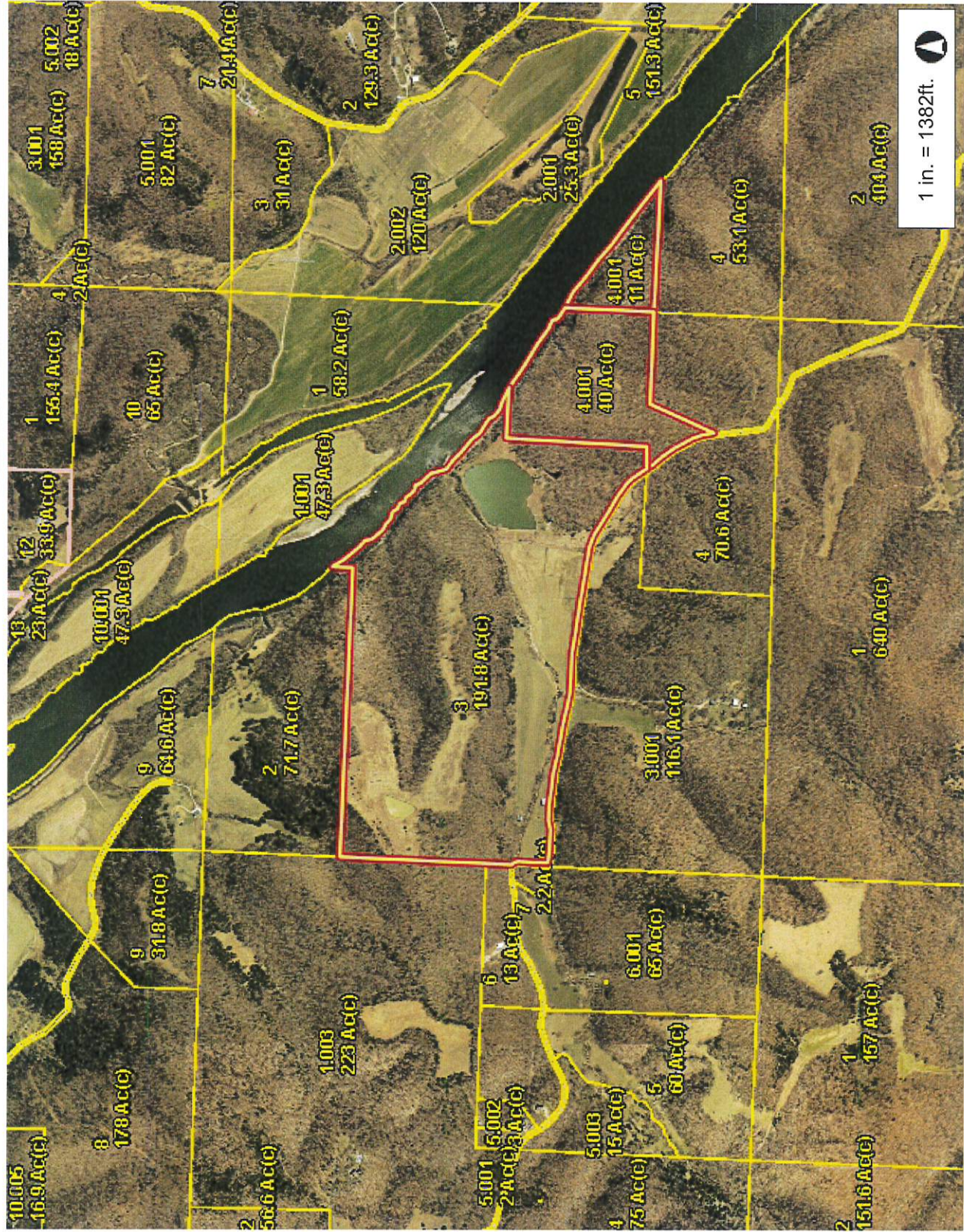

1 in. = 1382ft.

2,763.2 0 1,381.58 2,763.2 Feet

This Cadastral Map is for informational purposes only. It does not purport to represent a property boundary survey of the parcels shown and shall not be used for conveyances or the establishment of property boundaries.

THIS MAP IS NOT TO BE USED FOR NAVIGATION

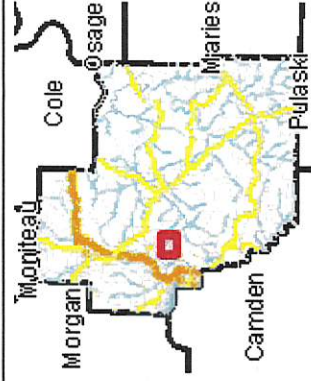

**Legend**

- Road
  - US Hwy
  - Slate Hwy
  - All Other
- Subdivision
- Parcel
- Parcel Number/Acres
- Misc Text
- County Boundary

**Notes**