

MAP SHOWING SURVEY OF

LOT 1, NEW NORMANDY CENTER, ACCORDING TO THE PLAT THEREOF RECORDED IN PLAT BOOK 66, PAGES 151, 152 and 153 OF THE CURRENT PUBLIC RECORDS OF DUVAL COUNTY, FLORIDA.

CERTIFIED TO: TSG REALTY
ORANGE BLOSSOM TRAIL ORLANDO LLC
FIRST AMERICAN TITLE INSURANCE COMPANY
HOLLAND & KNIGHT

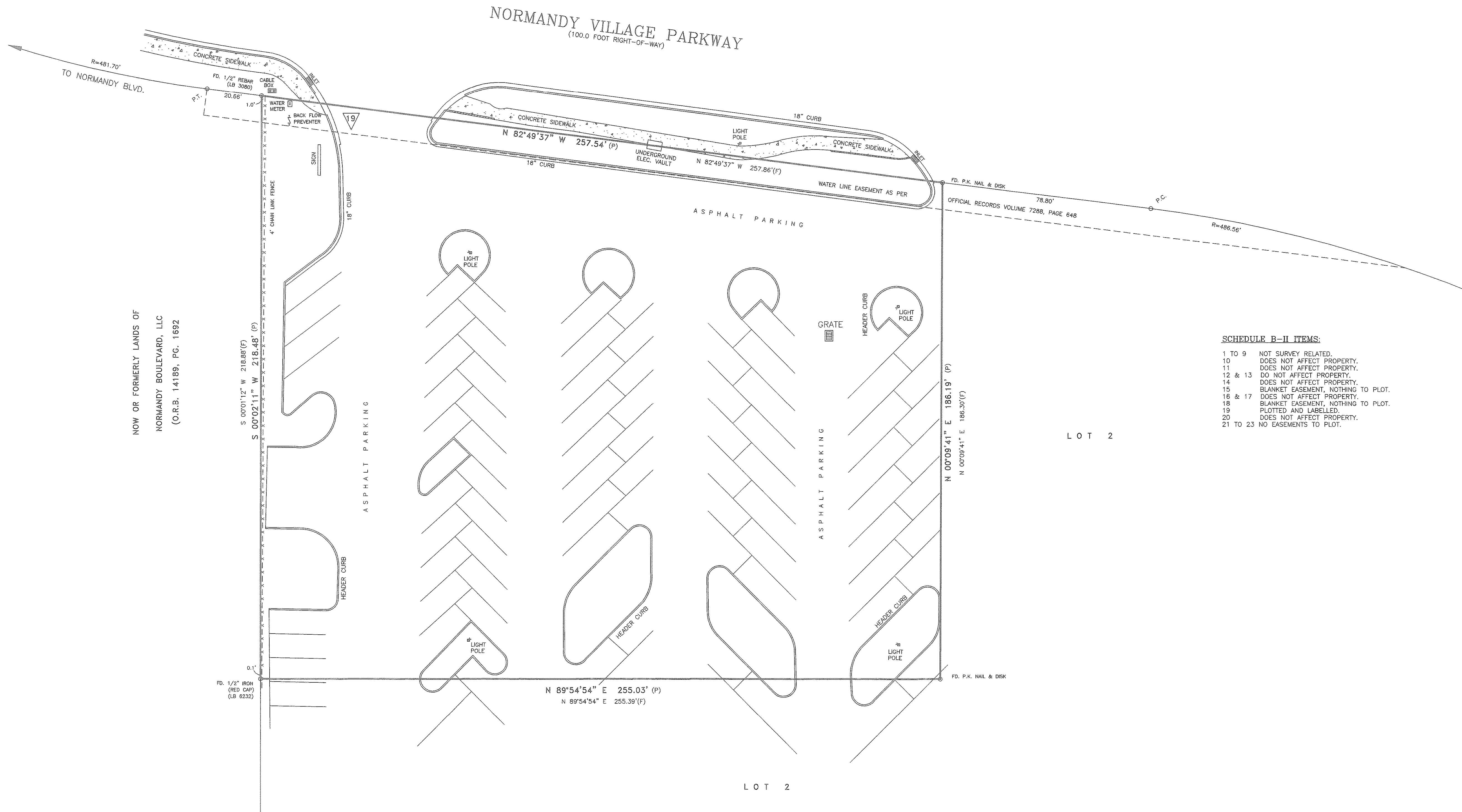
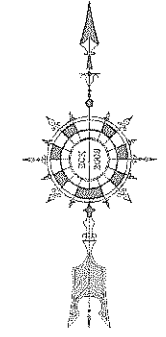

NOW OR FORMERLY LANDS OF
NORMANDY BOULEVARD, LLC
(O.R.B. 14189, PG. 1692)

SCHEDULE B-II ITEMS:

- 1 TO 9 NOT SURVEY RELATED.
- 10 DOES NOT AFFECT PROPERTY.
- 11 DOES NOT AFFECT PROPERTY.
- 12 & 13 DO NOT AFFECT PROPERTY.
- 14 DOES NOT AFFECT PROPERTY.
- 15 BLANKET EASEMENT, NOTHING TO PLOT.
- 16 & 17 DOES NOT AFFECT PROPERTY.
- 18 BLANKET EASEMENT, NOTHING TO PLOT.
- 19 PLOTTED AND LABELLED.
- 20 DOES NOT AFFECT PROPERTY.
- 21 TO 23 NO EASEMENTS TO PLOT.

- ADDITIONAL GENERAL NOTES:**
- 5.) DESCRIPTION FURNISHED.
 - 6.) THIS IS A SURFACE SURVEY ONLY, THE EXTENT OF FOOTINGS AND UNDERGROUND UTILITIES, IF ANY, NOT DETERMINED.
 - 7.) JURISDICTIONAL AND/OR ENVIRONMENTALLY SENSITIVE AREAS, IF ANY, NOT DETERMINED.
 - 8.) LANDS SURVEYED CONTAIN 51790.4060 SQUARE FEET AND/OR 1.1889 ACRES.

AMENDED: AUGUST 15, 2016 ~ SCHEDULE B-II ITEMS.
AMENDED: AUGUST 12, 2016 ~ SCHEDULE B-II ITEMS AND DELETE SHEET 2
AMENDED: AUGUST 5, 2016 ~ EASEMENT AND SHEET 2

<p>LEGEND:</p> <ul style="list-style-type: none"> □ CONCRETE MONUMENT ○ IRON PIPE OR ROD O/E OVERHEAD ELECTRIC O/T OVERHEAD TELEPHONE X CROSS-CUT IN CONCRETE X-X FENCE ⊕ CONCRETE LIGHT POLE 	<p>ECK LAND SURVEYORS, INC.</p> <p>1660 EMERSON STREET JACKSONVILLE, FLORIDA 32207 (904) 396-6334 FAX (904) 396-9997 email: eckjvs@eol.com LB 7992</p> <p>RECORDS SINCE 1891</p>	<p>GENERAL NOTES:</p> <ol style="list-style-type: none"> 1.) This is a Boundary survey. 2.) No abstract of Title furnished. 3.) Not abstracted for easements. 4.) Basis of Bearings: Assumed <p>Map: 120877 0342 H S: 82-49-37' E, along the South line of Normandy Village Parkway, dated 8/3/13, the signs/house surveyed lie in Zone "X".</p> <p>Not valid unless Surveyor's Official Seal is embossed hereon.</p>
<p>As best determined from an inspection of Flood Insurance Rate Map: 120877 0342 H dated 8/3/13, the signs/house surveyed lie in Zone "X".</p>		
<p>SCALE: 1"=20' DATE: 8-1-16 FIELD BOOK: 642 PAGE 52 DRAFTSMAN: J.A.B. ORDER # 16-181-D</p>		