

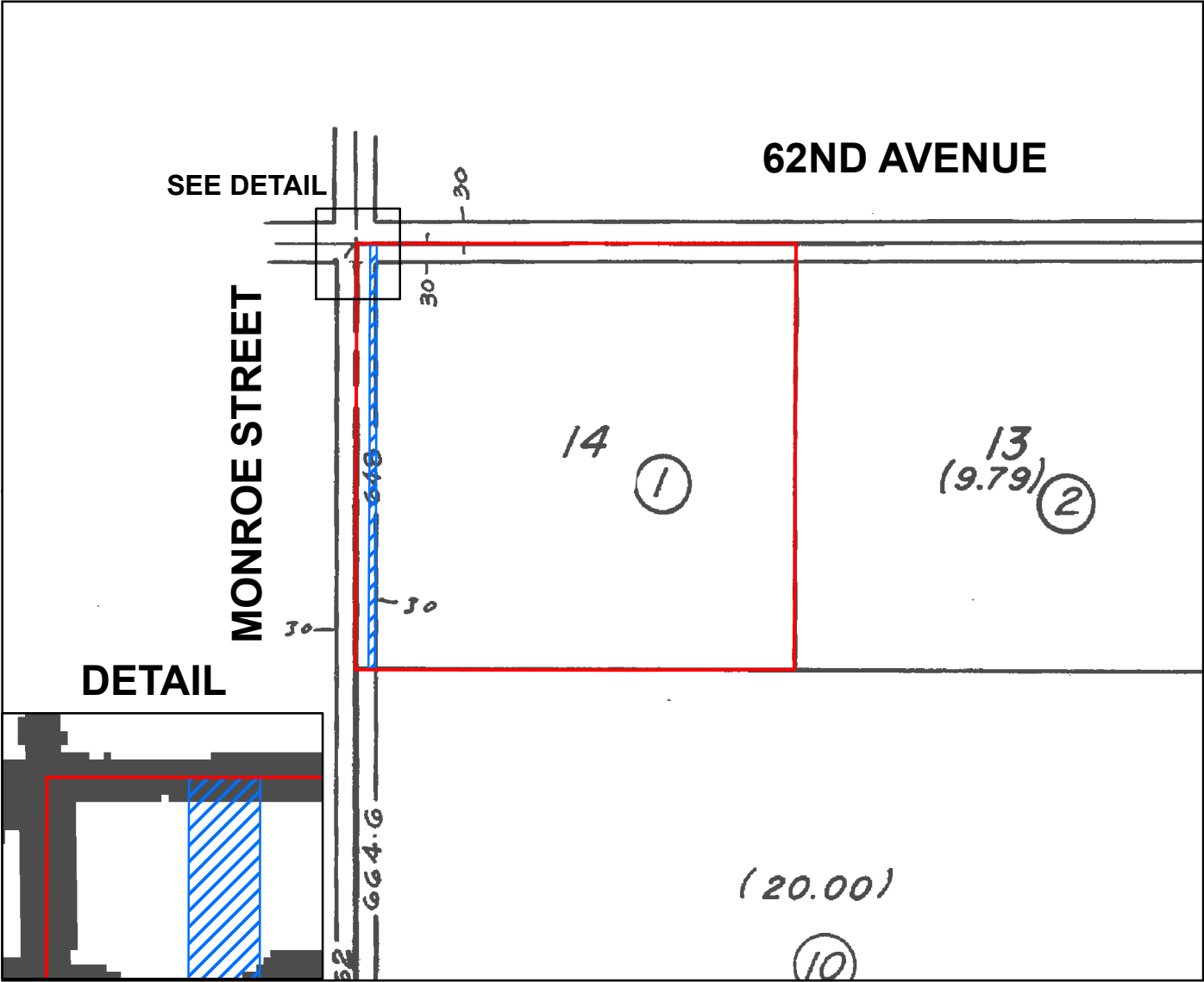

1 inch = 250.00 feet



Legend

-  Property In Question - Fee
-  Item No. 4 - Easement for Public Utilities  
In 12/04/1987 Inst # 343615 of Official Records  
Affects said portion as described in the document

©2024 <b>Fidelity National Title Company</b> 4210 Riverwalk Parkway, Suite 100 Riverside, CA 92505 (951) 710-5944 Fax: (951) 710-5955	Title Order No. : 30114970, Preliminary Report Dated March 12, 2024		Drawing Date : 03/27/2024 - FNFI	
	Reference :		Assessor's Parcel No. : 753-090-001	
	Property : 9.77 Acres - Thermal CA, Thermal, CA		Data :	
This map/plat is being furnished as an aid in locating the herein described Land in relation to adjoining streets, natural boundaries and other land, and is not a survey of the land depicted. Except to the extent a policy of title insurance is expressly modified by endorsement, if any, the Company does not insure dimensions, distances, location of easements, acreage or other matters shown thereon.	Plat Showing : GOVERNMENT LOT 14 KNOWN AS THE WEST ½ OF THE NORTH ½ OF THE NORTHWESTERLY ¼ OF THE NORTHWESTERLY ¼ OF SECTION 2, TOWNSHIP 7 SOUTH, RANGE 7 EAST, SAN BERNARDINO BASE AND MERIDIAN, IN THE COUNTY OF RIVERSIDE, STATE OF CALIFORNIA, ACCORDING TO THE OFFICIAL PLAT THEREOF.			Sheet 1 of 1
				Archive #