

Medical Office | For Sale

CBRE

1956-1964 E Whipp Road

Kettering, OH 45440

Molly Leach

Senior Vice President
molly.leach@cbre.com
+1 614 332 4795

Luke Streng

Vice President
luke.streng@cbre.com
+1 614 781 5130

Patrick Hewitt

Vice President
patrick.hewitt@cbre.com
+1 937 641 0419

Sarah LaHue

Associate
sarah.lahue@cbre.com
+1 614 273 5714

±7,472 SF Available for Sale in Kettering, OH.



Property Details

- + ±7,472 SF
- + Asking Price: \$750,000
- + 0.98 Acres
- + Year Built: 1986
- + Zoning: C-Office (Building 1-2 Stories)
- + Parking: 54 Surface Spaces
- + Parcel#: N64 04201 004

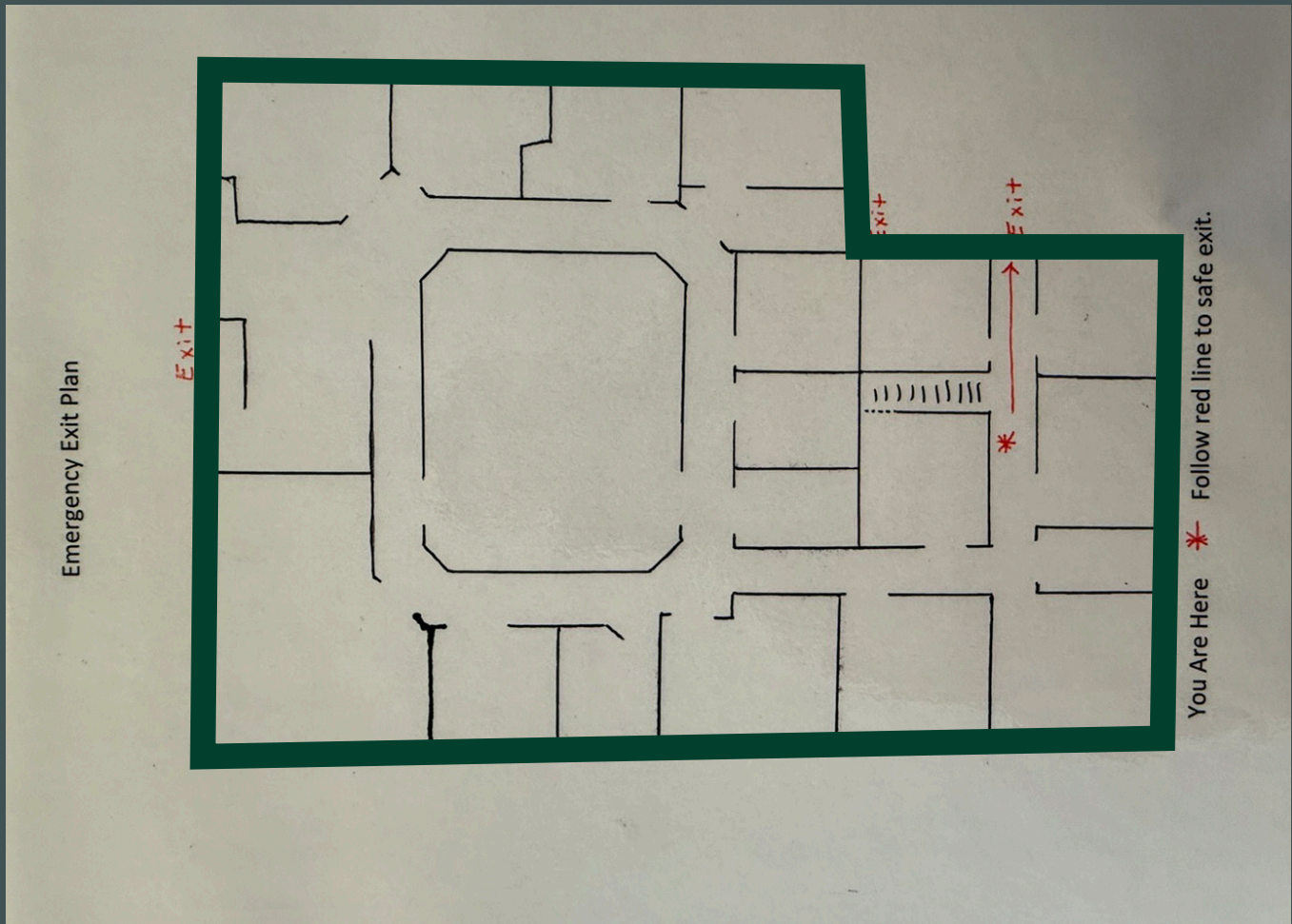

1956-1964 E Whipp Road
Kettering, OH 45440

For Sale



1956-1964 E Whipp Road
Kettering, OH 45440

For Sale



1956-1964 E Whipp Road
Kettering, OH 45440

For Sale

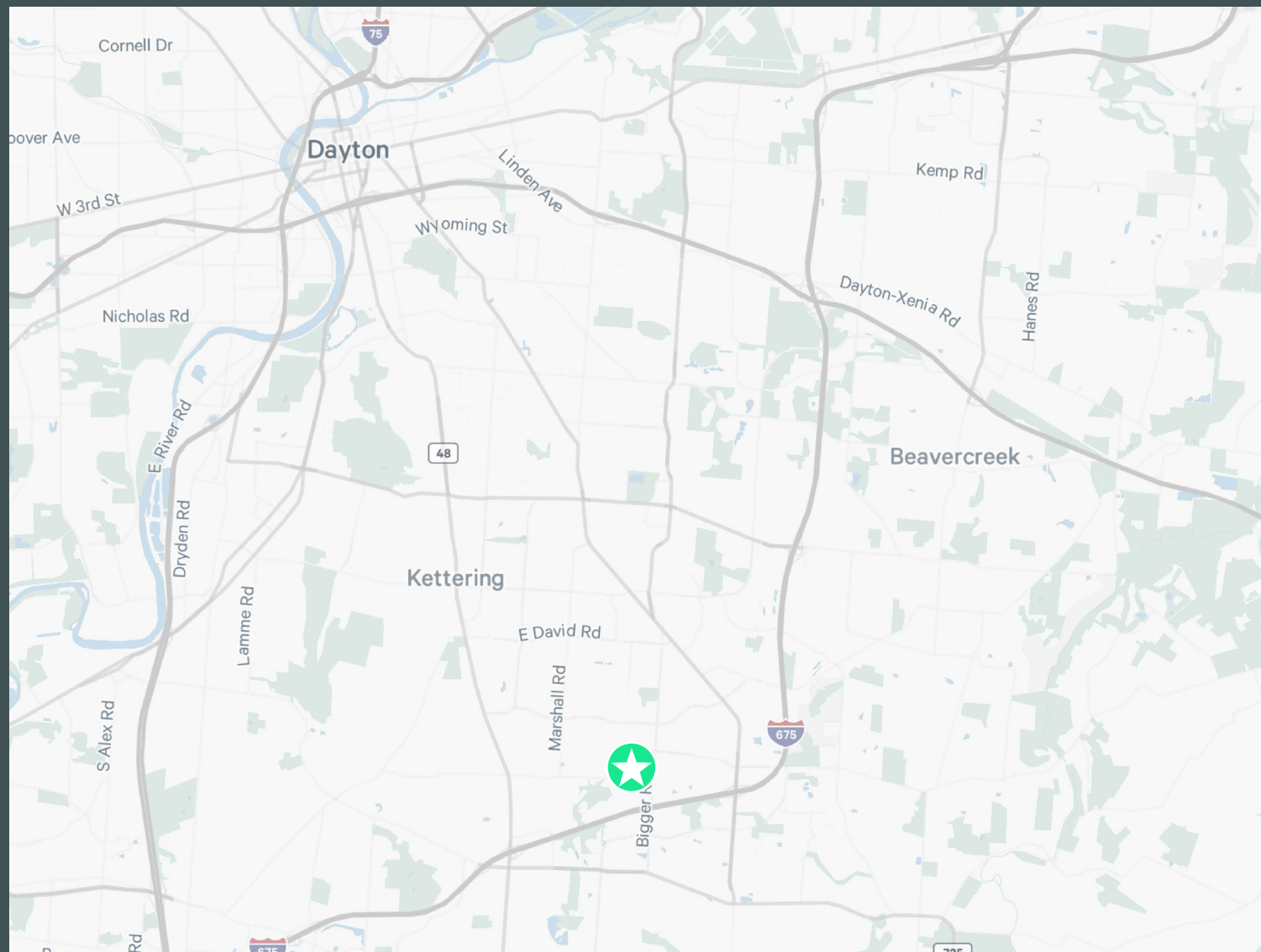

Contact Us:

Molly Leach

Senior Vice President
molly.leach@cbre.com
+1 614 332 4795

Luke Streng

Vice President
luke.streng@cbre.com
+1 614 781 5130

Patrick Hewitt

Vice President
patrick.hewitt@cbre.com
+1 937 641 0419

Sarah LaHue

Associate
sarah.lahue@cbre.com
+1 614 273 5714

© 2026 CBRE, Inc. All rights reserved. This information has been obtained from sources believed reliable, but has not been verified for accuracy or completeness. You should conduct a careful, independent investigation of the property and verify all information. Any reliance on this information is solely at your own risk. CBRE and the CBRE logo are service marks of CBRE, Inc. All other marks displayed on this document are the property of their respective owners, and the use of such logos does not imply any affiliation with or endorsement of CBRE. Photos herein are the property of their respective owners. Use of these images without the express written consent of the owner is prohibited.

CBRE