

FOR LEASE

AVAILABLE

UNIVERSITY CROSSING

960 W Pullman Road | Moscow, ID 83843

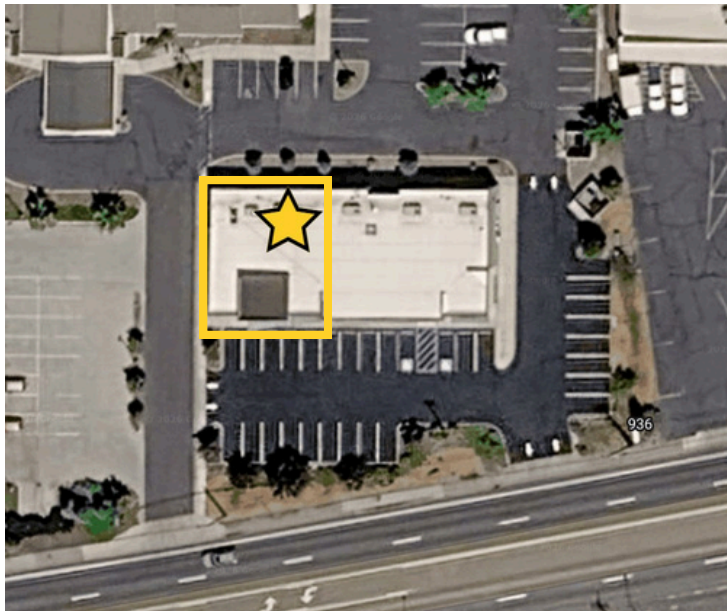

KIEMLEHAGOOD

LEASE RATE	\$23.00 PSF /YR
EST. NNN RATE	\$5.55 PSF
AVAILABLE SUITE	SUITE 960
SUITE SIZE	±3,000 SF
DATE AVAILABLE	May 1, 2026
ZONING	Motor Business

- CO-TENANTS**
- Stiller Aesthetics
 - I Spa Nails
 - Crumbl Cookie

SHELLEY BENNETT

208.301.1623

shelley.bennett@kiemlehagood.com

Suite 960 at University Crossing offers approximately ±3,000 square feet of well-positioned commercial space in the heart of Moscow, Idaho. Ideally located near the Palouse Place Shopping Center and just minutes from Highway 95, this suite provides excellent accessibility and convenience for both customers and employees.

Surrounded by established retail and service businesses, the property benefits from strong area traffic and a vibrant commercial environment. The space will be available starting May 2, 2026, making it a great opportunity for businesses looking to establish or expand their presence in a highly desirable location.

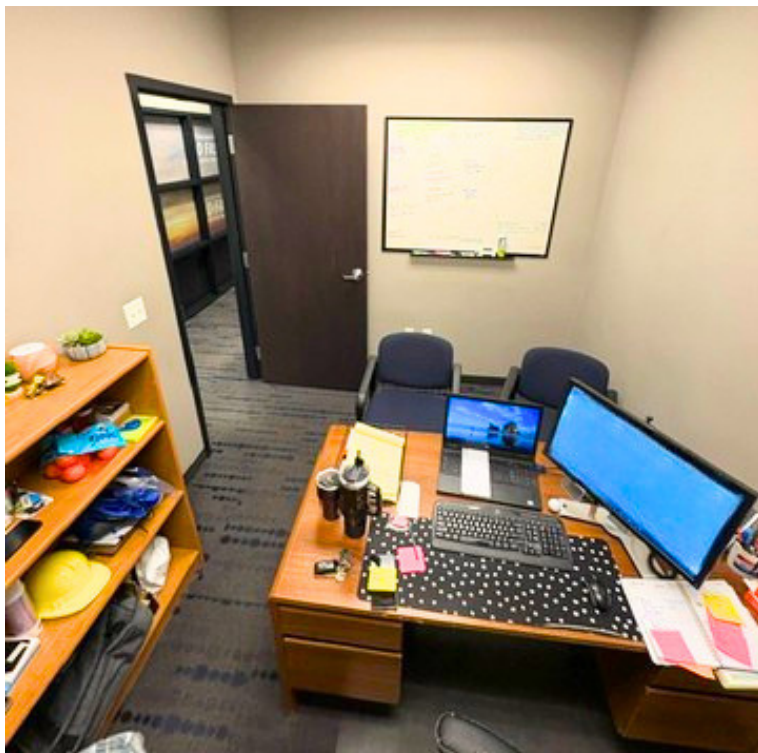
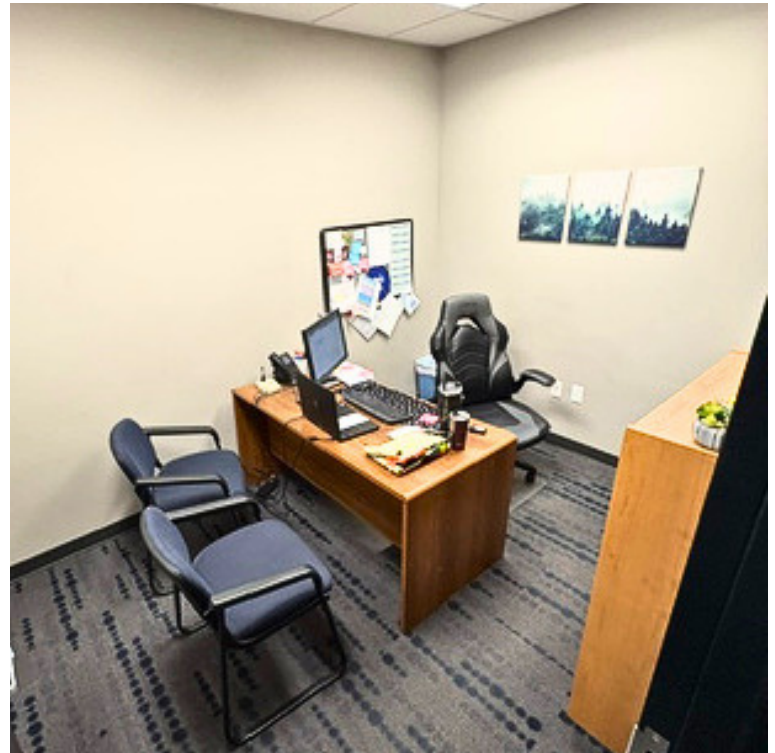
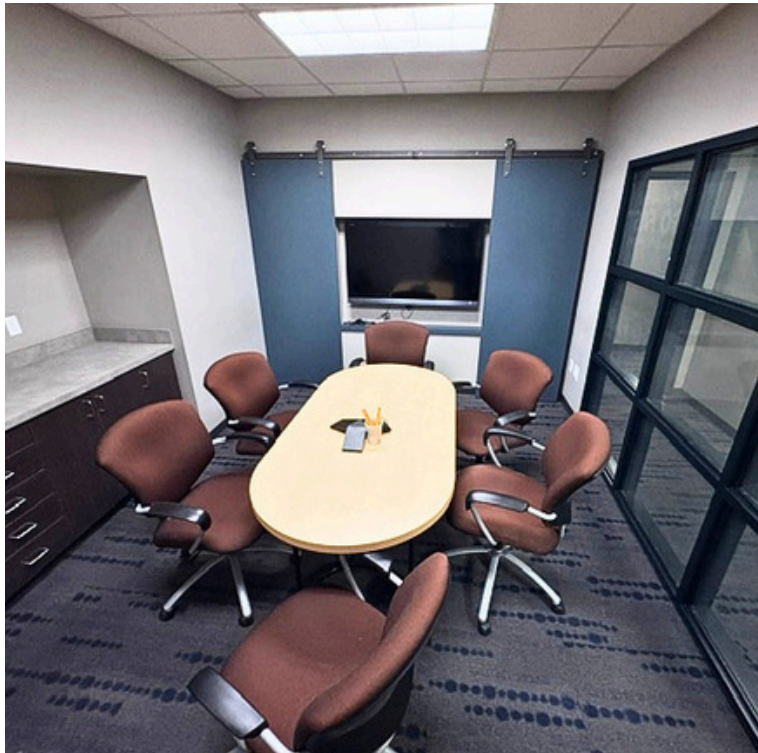



DEMOGRAPHICS	3 MI	5 MI	10 MI
EST POPULATION 2025	28,274	28,999	65,984
PROJ. POPULATION 2030	28,165	28,906	65,507
EST. HOUSEHOLDS 2025	11,653	11,958	26,574
2025 AVERAGE HHI	\$87,579	\$88,289	\$86,808
2025 MEDIAN HHI	\$63,562	\$63,947	\$58,943



TRAFFIC COUNTS

W Pullman Road | ±15,048 ADT
 N Peterson Drive | ±1,421 ADT
 W A Street | ±4,582 ADT
 N Line Street | ±2,063 ADT

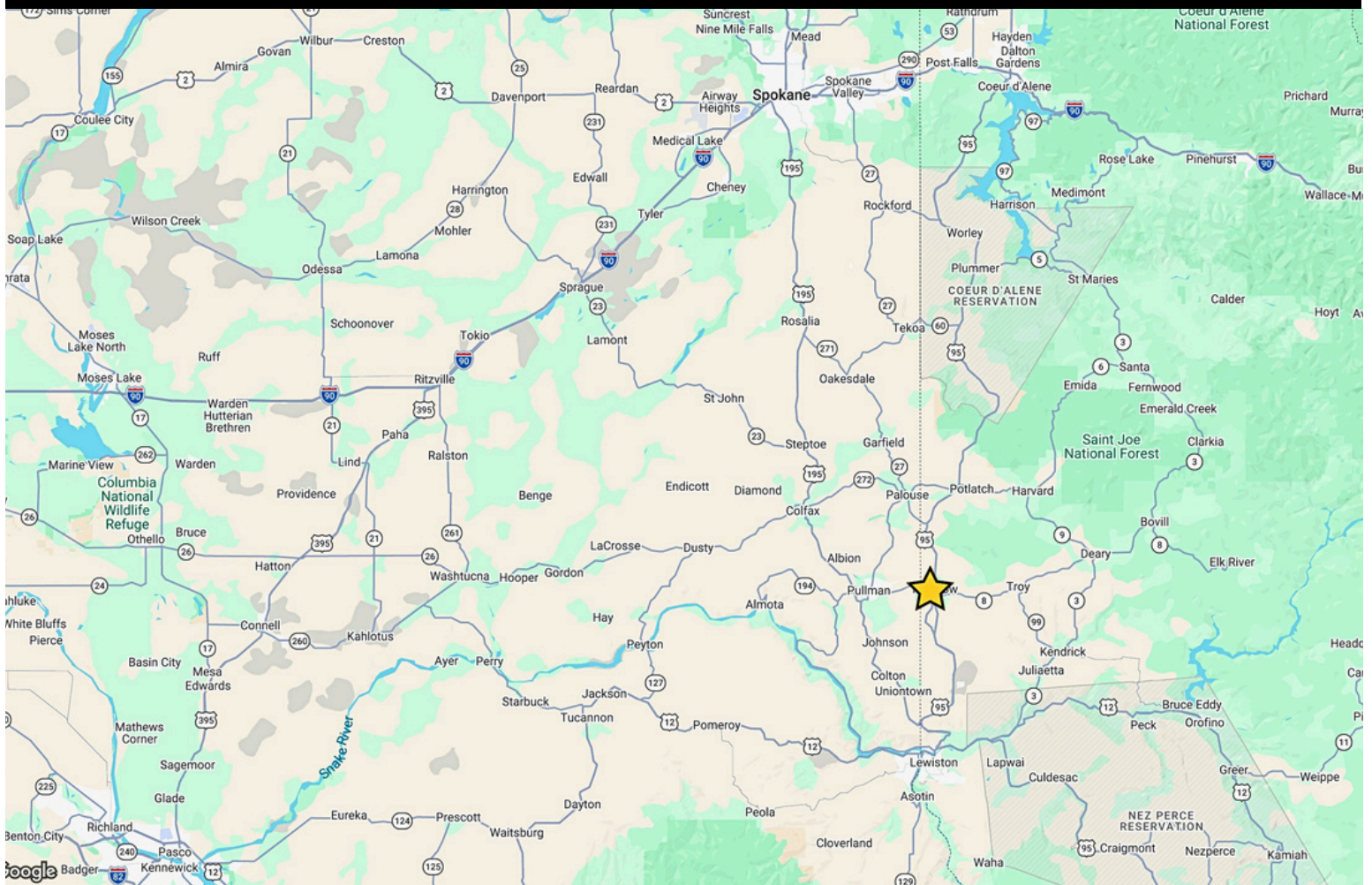

UNIVERSITY CROSSING

960 W Pullman Road | Moscow, ID 83843

[VIEW LOCATION](#)



SHELLEY BENNETT

208.301.1623 | shelley.bennett@kiemlehagood.com



No warranty or representation, expressed or implied, is made by Kiemle Hagood, its agents or its employees as to the accuracy of the information contained herein. All information furnished is from sources deemed reliable and submitted subject to errors, omissions, change of terms and conditions, prior sale, lease or financing, or withdrawal without notice. No one should rely solely on the above information, but instead should conduct their own investigation to independently satisfy themselves. Kiemle Hagood respects the intellectual property of others: If you believe the copyright in your work has been violated through this Website, please contact our office for notice of claims of copyright infringement. For your complaint to be valid under the Digital Millennium Copyright Act of 1998 (DMCA), you must provide the following information when providing notice of the claimed copyright infringement: Identify the material on the Website that you believe infringes your work, with enough detail so that we may locate it on the Website; provide your address, telephone number and email address; provide a statement that you have a good faith belief that the disputed use is not authorized by the copyright owner, its agent, or the law; provide a statement that the information in the notification is accurate, and under penalty of perjury, that the complaining party is authorized to act on behalf of the owner of an exclusive right that is allegedly infringed; and provide your physical or electronic signature. Upon receiving your complaint, Kiemle Hagood will, upon review, remove content that you believe infringes your copyright if the complaint is found to be valid.

OFFICE LOCATIONS

SPOKANE | COEUR D'ALENE | TRI-CITIES | MISSOULA

1579 W Riverstone Drive, Suite 102
Coeur d'Alene, ID 83814