POWER PLAN NOTES:

1. ALL OUTLETS TO BE 15" A.F.F. (CENTERLINE) UNLESS OTHERWISE NOTED (MOUNTING HEIGHTS ARE NOTED TO CENTERLINE OF OUTLET.)
2. VERIFY WITH OWNER ALL SPECIFIC DATA & POWER REQUIREMENTS FOR EQUIPMENT
3. EXISTING POWER & COMMUNICATIONS DEVICES TO REMAIN U.O.N. CONTRACTOR TO VERIFY ALL EXISTING OUTLETS OPERATING PROPERLY
4. CONTRACTOR SHALL PROVIDE DESIGN-BUILD PLANS FOR ALL MEP WORK & FIRE ALARM WORK INCLUDING HVAC DESIGN/REDISTRIBUTION, DUCT LAYOUT, PLUMBING DESIGN, AND ELECTRICAL DESIGN (TO INCLUDE LOADS SIZES, ROUTING AND FEEDERS) TO ARCHITECT AND OWNER FOR REVIEW. THIS WORK SHALL BE INCLUDED IN THE CONTRACTORS FEE. ALL WORK SHALL CONFORM TO LOCAL BUILDING CODE

POWER PLAN LEGEND:

	DUPLEX OUTLET AT SPECIFIC MOUNTING HEIGHT
	DUPLEX OUTLET W/ GROUND FAULT INTERRUPTER
	QUADPLEX OUTLET
	DEDICATED DUPLEX OUTLET
	PHONE/DATA OUTLET
	DATA OUTLET
	ELECTRICAL PANEL

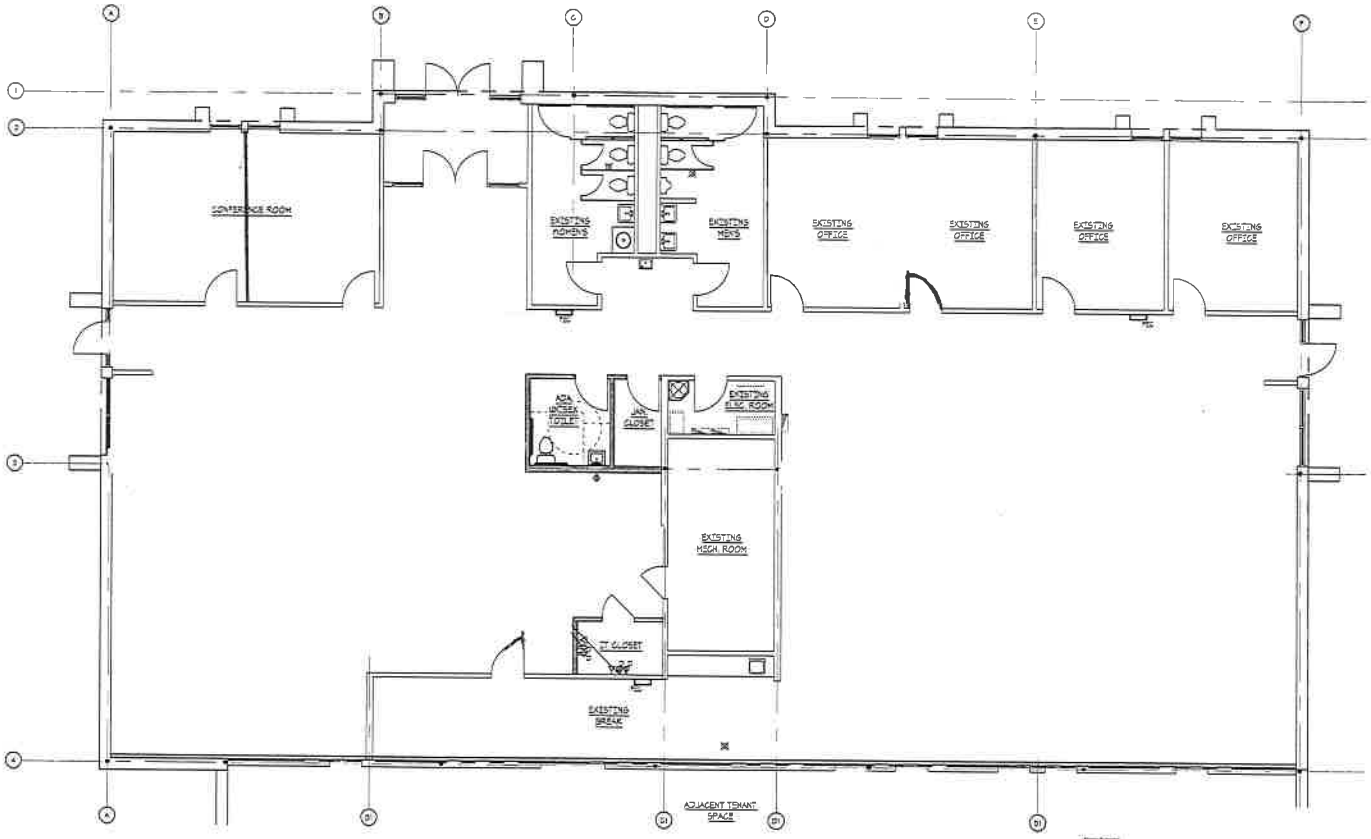

01 ELECTRICAL POWER PLAN
SCALE: 3/16" = 1'-0"

THE MCKINNEY PARTNERSHIP
architects
3600 West Main
Suite 200
Norman, Oklahoma
73072
405.360.1400 p
405.364.8287 f
tmparch.com

Copyright © 2008 The McKinney Partnership Architects, P.L.C. All Rights Reserved

Seal:

Project:

1218 W Rock Creek Road
Norman, OK

Issue Date:
11/14/2016

Revisions:

Project Number:
CM077816

Sheet Title:
ELECTRICAL POWER PLAN

Sheet Number:
E1.0