

AVAILABLE FOR
LEASE

±10,250 SF ON ±4.6 AC

INDUSTRIAL OUTDOOR STORAGE & MAINTENANCE / SERVICE FACILITY



**4490 Bowman
Industrial Ct**
Conley, GA 30288

Zachary Zakas
Partner | Co-Founder
Elmwood & Company
912.417.0009
zachary.zakas@elmwood.co

Andrew Balch
Associate
Elmwood & Company
704.996.7924
andrew.balch@elmwood.co

Elmwood
& Company

ZENITH
Industrial Outdoor Storage

PROPOSED SITE PLAN WITH LANDLORD IMPROVEMENTS

PROPERTY DETAILS

| | |
|-------------------------|---|
| ADDRESS | 4490 Bowman Industrial Court |
| CITY, STATE, ZIP | Conley, GA 30288 |
| COUNTY | DeKalb (Parcel ID: 15 014 01 010) |
| SUBMARKET | South Atlanta / Airport |
| ZONING | M - Industrial |
| AVAILABILITY | Immediate |
| LEASE TYPE | NNN - OPEX \$5.27/SF/Year (estimate) |
| BUILDING TYPE | Truck/Trailer Repair Facility |
| BUILDING SIZE | ±10,250 Square Feet |
| LOT SIZE | ±4.6 Acres |
| CLEAR HEIGHT | 22 Feet |
| TRUCK BAY DEPTH | 70 Feet (Fit Full Size Trailer) |
| DOORS | 12 Drive-Ins (14' w x 16' h) |
| POWER | 3 Phase, 4-Wire, 200 Amp |
| YARD | Stabilized (Gravel/Rock) |
| SECURITY | Exterior Fencing + Heavy Duty Barbed Wire |
| LIGHTING | Exterior LED Lighting |
| LEASE RATE | Upon Request |



PROPERTY IMPROVEMENTS: SCHEDULED / UNDERWAY

4490 BOWMAN
IOS & SERVICE FACILITY

Elmwood
& Company **ZENITH**
Industrial Outdoor Storage

RECONSTRUCTION OF TRUCK ENTRY WITH REINFORCED CONCRETE DESIGNED FOR HEAVY TRUCK TRAFFIC

REPAIR FENCE

REPAIR GATE

SERVICING OF ALL OVERHEAD DOORS

REPAIR FENCE

NEW EXTERIOR LIGHTING

YARD REGRADING & GRAVEL STABILIZATION

NEW EXTERIOR LIGHTING

EXTERIOR & SITE IMPROVEMENTS

- EXTERIOR CINDER BLOCK AND ENTRY DOORS PAINTED
- NEW EXTERIOR LIGHTING AND ELECTRICAL UPGRADES
- DRYWALL REPAIRS THROUGHOUT
- FULL DEBRIS REMOVAL
- PARKING PAD REPAIRED WITH GRAVEL

OFFICES & INTERIOR

- NEW FLOORING, PAINT, CEILING TILES, BASEBOARDS
- FULL HVAC REPLACEMENT (4-TON) + WINDOW UNITS
- NEW KITCHENETTE CABINETS, COUNTERTOP, AND SINK
- ALL RESTROOMS RENOVATED WITH NEW FIXTURES
- NEW WATER HEATERS AND WATER FOUNTAIN

SHOP / WAREHOUSE

- FULL PRESSURE WASH AND DEEP CLEAN
- ALL GAS UNIT HEATERS INSPECTED AND SERVICED
- NEW INSULATION THROUGHOUT SHOP
- NEW FIRE EXTINGUISHERS WITH PROPER MOUNTING
- SAFETY RAILINGS REPAIRED AND REPAINTED
- SKYLIGHT PANELS CLEANED FOR NATURAL LIGHT

FLOOR PLAN

Elmwood
& Company

ZENITH
Industrial Outdoor Storage

4490 BOWMAN
IOS & SERVICE FACILITY

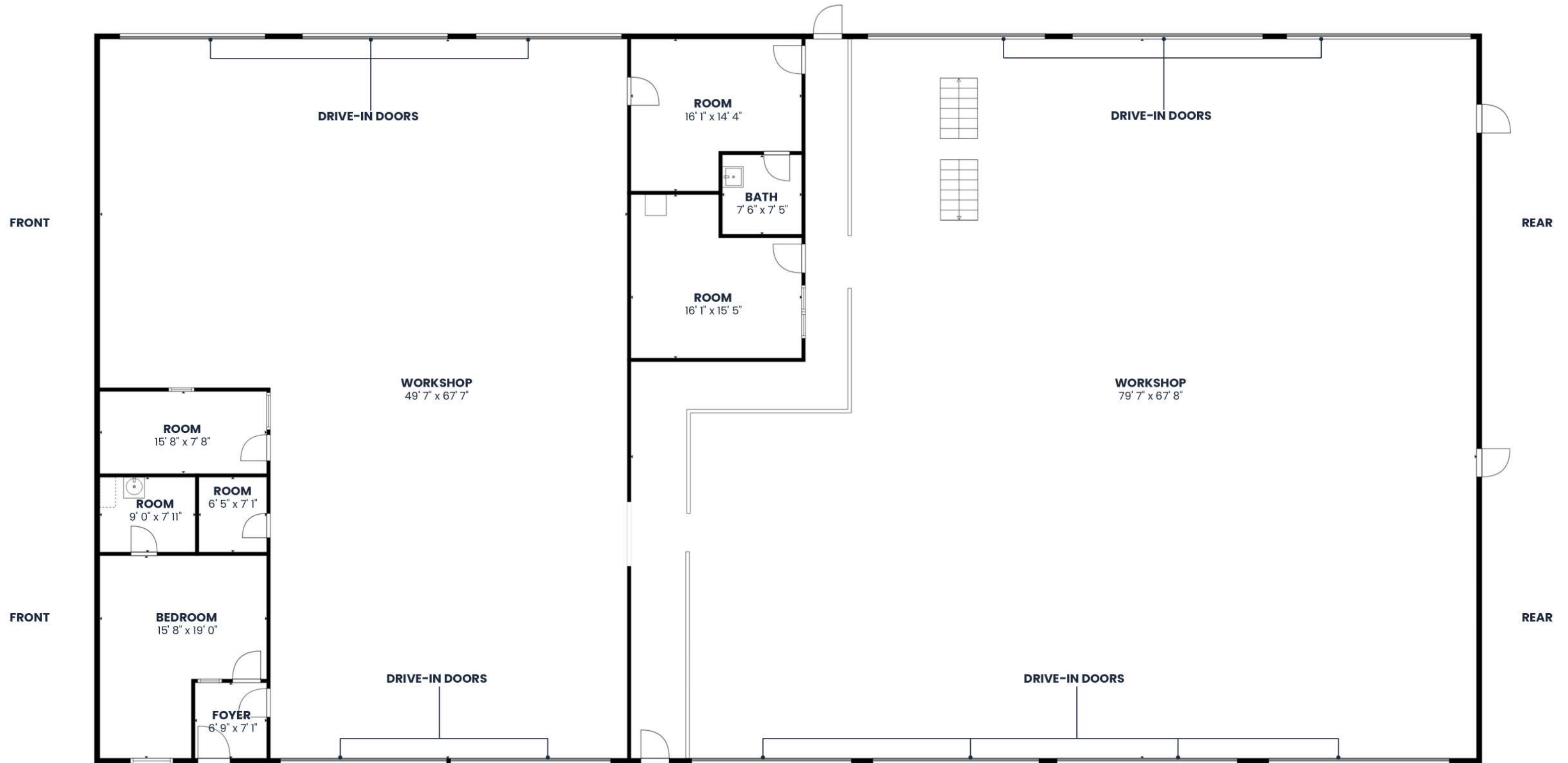



LOCATION OVERVIEW



4490 Bowman Industrial Ct

IMMEDIATE ACCESS

Highway and Airport **Connectivity**

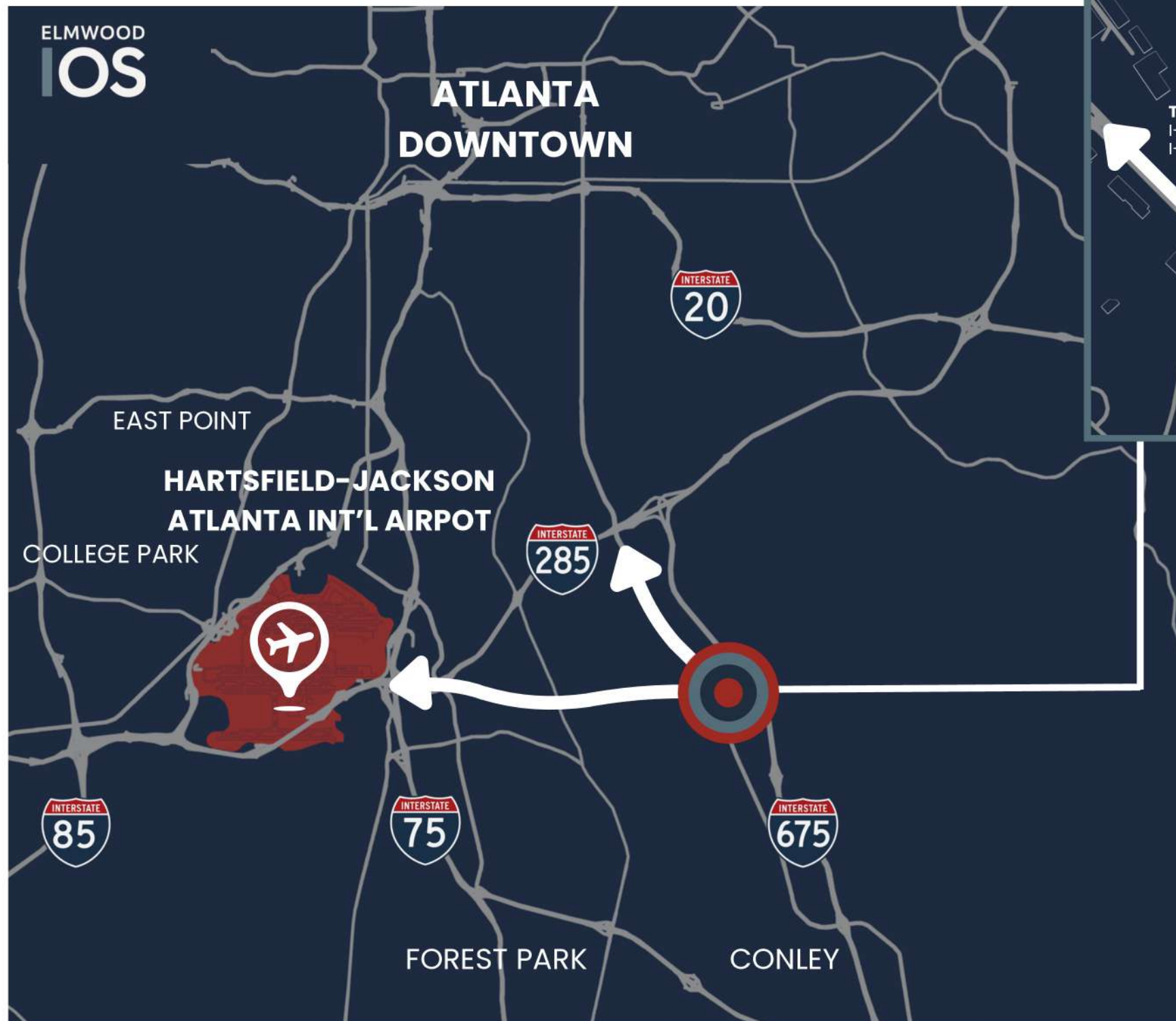

- World's busiest airport (21 consecutive years)
- 108 million annual passengers (2024)
- Top airport for domestic connectivity
- Largest airline hub for Delta Air Lines
- Within a two-hour flight of 80% of the U.S. population

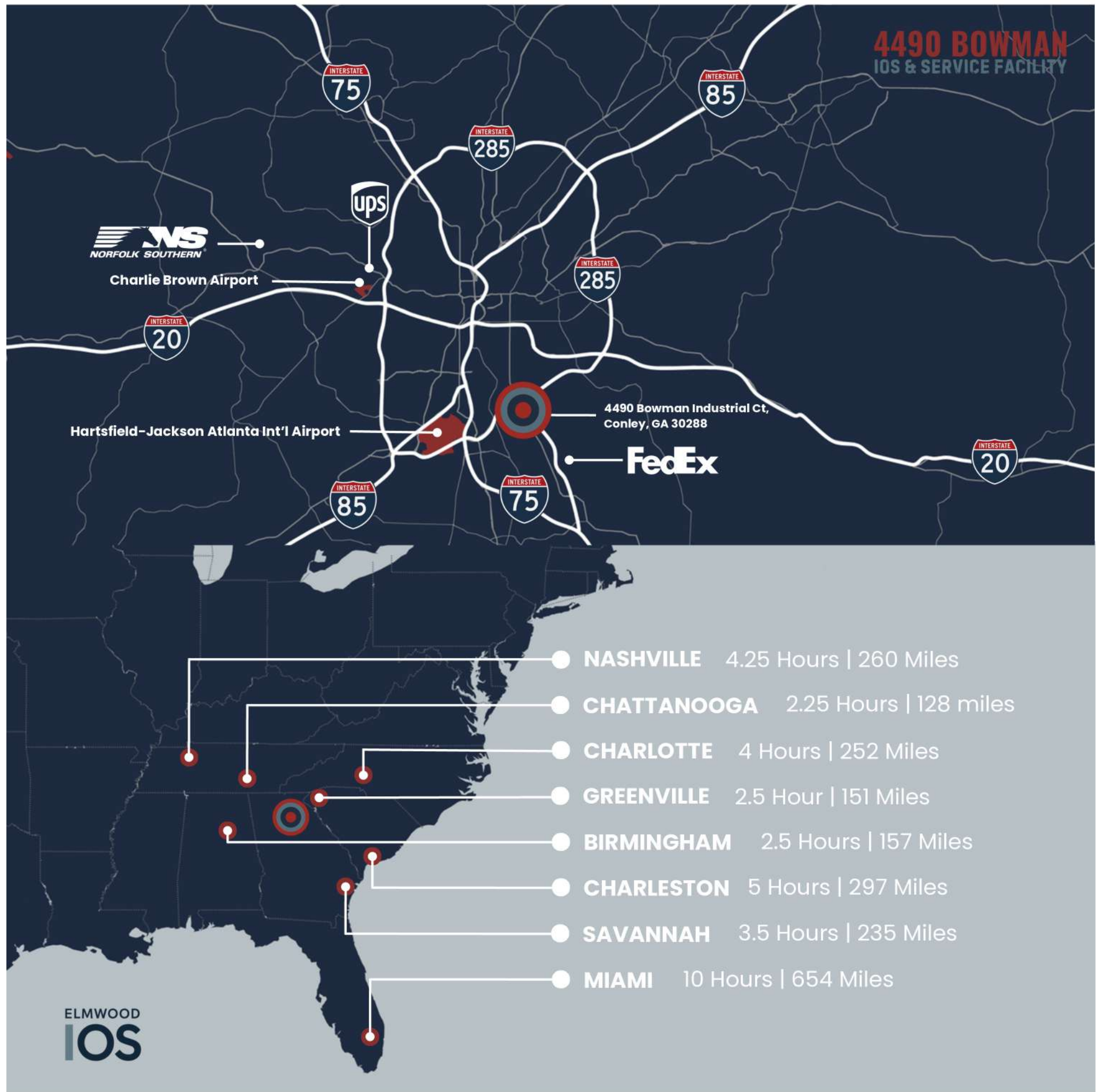

REGIONAL ACCESS



PARCEL HUBS

| | |
|----------------------------|------------|
| FedEx Ground | 3.3 Miles |
| UPS Customer Center | 25.3 Miles |



RAIL INTERMODAL

| | |
|---------------------------------|------------|
| Norfolk Southern Austell | 28.2 Miles |
| CSX Fairburn | 21.6 Miles |



AIRPORTS

| | |
|---|------------|
| Hartsfield-Jackson Atlanta Int'l Airport | 5.2 Miles |
| Charlie Brown Airport | 19.1 Miles |



INTERSTATES

| | |
|-----------------------|-----------|
| Interstate 285 | 2.1 Miles |
| Interstate 75 | 5.0 Miles |
| Interstate 20 | 5.6 Miles |



SAVANNAH PORT

| | |
|-----------------------------|-----------|
| Garden City Terminal | 241 Miles |
| Ocean Terminal | 240 Miles |

4490 Bowman Industrial Court

Conley, GA 30288

4490 BOWMAN
IOS & SERVICE FACILITY

CONTACT

Zachary Zakas

Partner | Co-Founder
Elmwood & Company
912.417.0009
zachary.zakas@elmwood.co

Andrew Balch

Associate
Elmwood & Company
704.996.7924
andrew.balch@elmwood.co

Elmwood
& Company

ZENITH
Industrial Outdoor Storage

Savannah:

2100 Bull Street
Savannah, GA 31401

Atlanta:

1447 Peachtree St NE
Atlanta, GA 30309

Los Angeles:

9460 Wilshire Blvd.
Beverly Hills, CA 90212

Confidentiality & Disclaimer: This marketing flyer has been prepared by Elmwood & Company LLC for informational purposes only and does not constitute an offer to lease or a solicitation to lease the property described herein (the "Property"). The information contained herein has been obtained from sources believed to be reliable; however, Elmwood & Company LLC, its affiliates, and their respective agents, employees, and representatives make no representation or warranty, express or implied, as to the accuracy or completeness of the information contained herein, and nothing contained herein shall be relied upon as a promise or representation of fact. All property information, including but not limited to property descriptions, site plans, dimensions, renderings, photographs, zoning references, financial information, and availability, is provided for illustrative purposes only and is subject to errors, omissions, changes in price or terms, prior lease or withdrawal without notice. Any projections, opinions, assumptions, or estimates contained herein are provided for example only and may not represent current or future performance of the Property. Prospective tenants and other interested parties are encouraged to conduct their own independent investigations and due diligence regarding the Property, including but not limited to verification of all physical, financial, legal, and zoning information. Elmwood & Company LLC expressly disclaims any and all liability for any loss or damage arising from reliance upon the information contained herein.