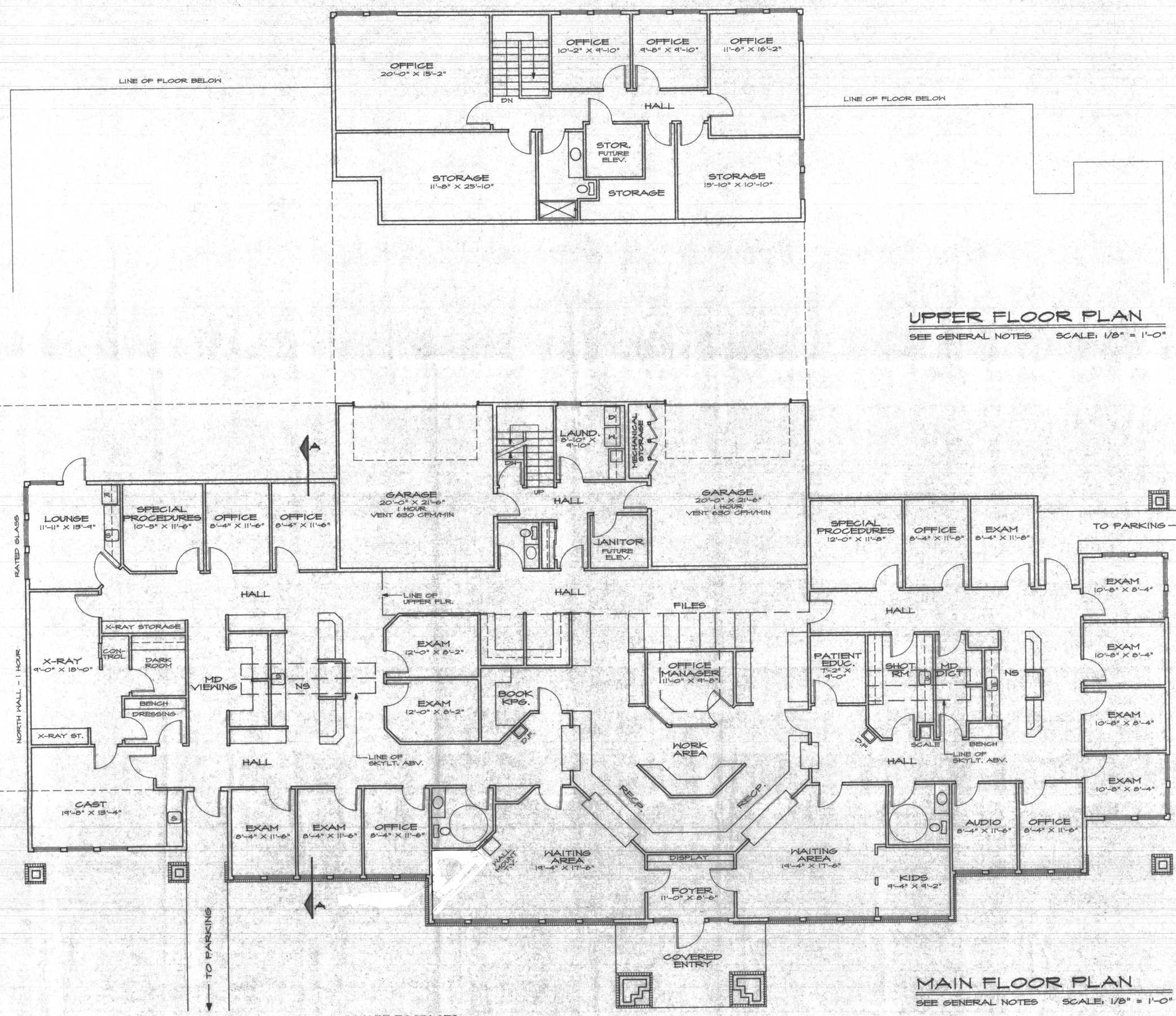

UPPER FLOOR PLAN

SEE GENERAL NOTES SCALE: 1/8" = 1'-0"

BASEMENT FLOOR PLAN

SEE GENERAL NOTES SCALE: 1/8" = 1'-0"

MAIN FLOOR PLAN

SEE GENERAL NOTES SCALE: 1/8" = 1'-0"

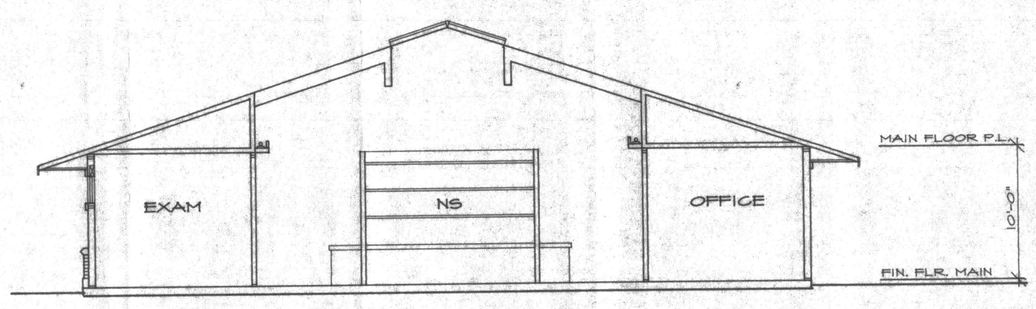

SECTION A-A

SEE GENERAL NOTES SCALE: 1/8" = 1'-0"

SQUARE FOOTAGES:

BASEMENT:	
STORAGE	1604.16
STAIRWELL	92.84
TOTAL 1	1697.00 GROSS
MAIN FLOOR:	
OFFICES, SUPPORT, & CIRCULATION	7378.56
GARAGE	909.60
STAIRWELL	92.84
TOTAL 2	8381.00 GROSS
UPPER FLOOR:	
OFFICES	683.86
STORAGE	626.13
HALL	111.33
BATHROOM	84.84
STAIRWELL	92.84
EXT. WALLS	85.00
TOTAL 3	1684.00 GROSS
TOTAL 1 + 2 + 3	11,762.00 GROSS

U.B.C. NOTES:

1. OCCUPANCY B-2 MEDICAL OFFICE
2. ALLOWABLE AREA: TABLE 5C TYPE VN: 6000 SF
   SEPARATION ON 2 SIDES (50%): 3000 SF
   TOTAL ALLOWED: 9000 SF
3. EXTERIOR WALLS: 1 HR. LESS THAN 20' FROM PROPERTY LINE (NORTH WALL).
4. OPENINGS IN WALL: PROTECTED LESS THAN 10' FROM PROPERTY LINE (NORTH WALL).

MAIN, UPPER, & BASEMENT FLOOR PLANS

SEE GENERAL NOTES SCALE: 1/8" = 1'-0"

NASH, JONES & ASSOCIATES
ARCHITECTS PLANNERS
8275 166th N.E.
Suite #201
Redmond, Wa.
98052
(206) 867-1156

project: THIEL/BURGDORFF MEDICAL OFFICE
KENNEWICK, WA

date: 03-30-93
permit:
revisions:

drawn by: MF
checked by:

SHEET A3 OF A5

BURGDFA3.DWG