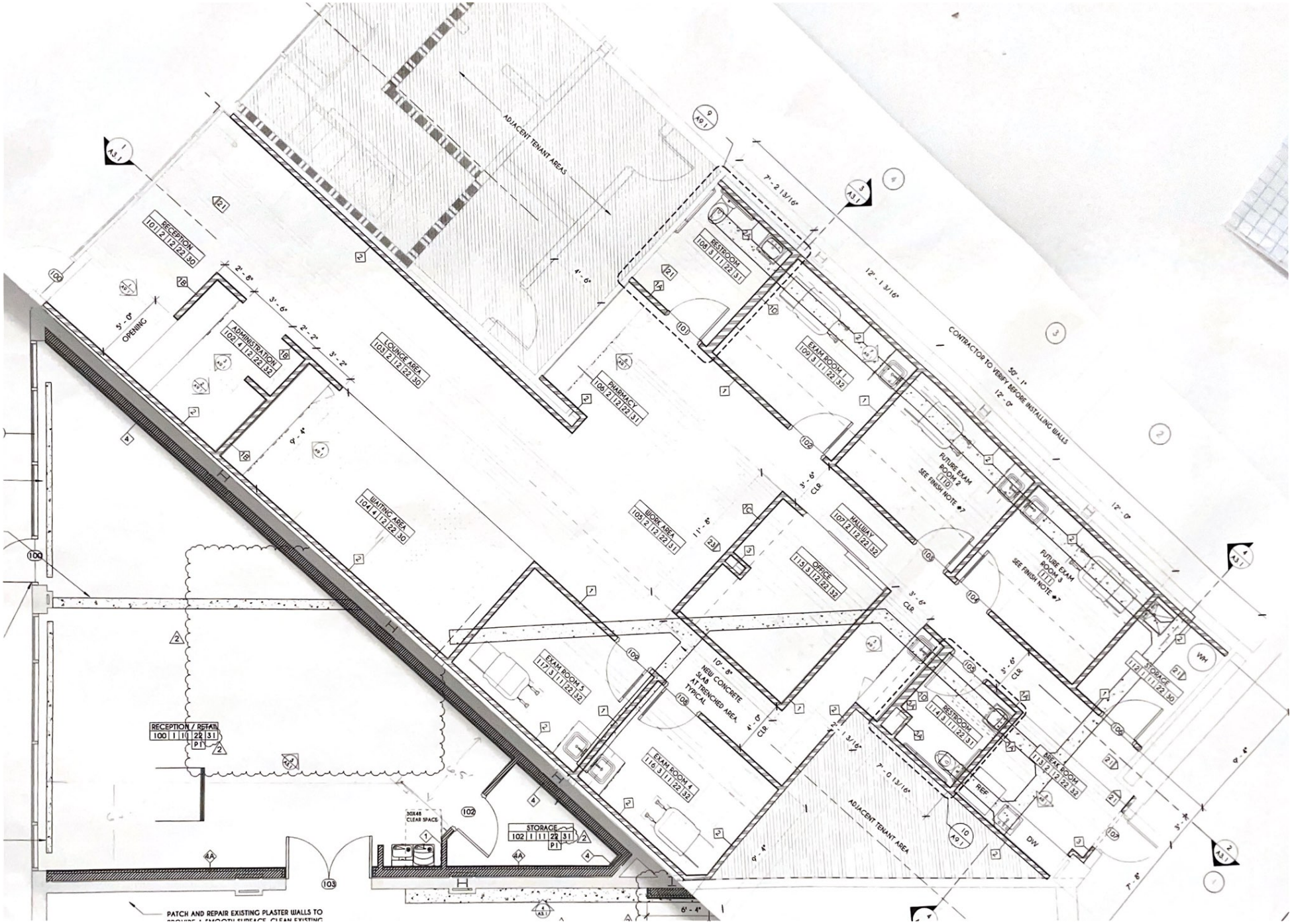
ADJACENT TENANT AREAS
RECEPTION
101 2 12 22 30
ADMINISTRATION
102 4 12 22 32
LOUNGE AREA
103 2 12 22 30
WAITING AREA
104 4 12 22 30
PHARMACY
106 2 12 22 31
RESTROOM
108 3 11 22 31
EXAM ROOM 1
109 3 11 22 32
WORK AREA
105 2 12 22 31
HALLWAY
107 2 12 22 32
OFFICE
113 3 12 22 32
EXAM ROOM 5
117 3 11 22 32
EXAM ROOM 4
116 3 11 22 32
FUTURE EXAM ROOM 2
110
SEE FINISH NOTE #7
FUTURE EXAM ROOM 3
111
SEE FINISH NOTE #7
RESTROOM
114 3 11 22 31
BREAK ROOM
115 2 12 22 32
STORAGE
112 1 11 22 30
STORAGE
102 1 11 22 31
RECEPTION / RETAIL
100 1 10 22 31
3' - 0" OPENING
2' - 8"
3' - 6"
2' - 2"
3' - 2"
9' - 4"
4' - 6"
7' - 2 13/16"
12' - 1 3/16"
50' - 1"
12' - 0"
CONTRACTOR TO VERIFY BEFORE INSTALLING WALLS
3' - 6" CLR.
11' - 8"
10' - 8"
NEW CONCRETE SLAB AT TRENCHED AREA TYPICAL
4' - 6" CLR.
2' - 1 3/16"
7' - 0 13/16"
ADJACENT TENANT AREA
REF.
DW
WH
3' - 4"
7' - 8"
6' - 4"
30X48 CLEAR SPACE
PATCH AND REPAIR EXISTING PLASTER WALLS TO