

FOR SALE & LEASE

LADY BYRD HAT BUILDING

140 Virginia St | Richmond, VA 23219



S.L. NUSBAUM
REALTY CO.

PROUD PARTNER
XTEAM
RETAIL ADVISORS



S.L. NUSBAUM REALTY CO. | 7200 GLEN FOREST DRIVE, SUITE 300, RICHMOND, VA 23226 | 804.320.7600 | SLNUSBAUM.COM

PROPERTY SUMMARY

LADY BYRD HAT BUILDING

140 Virginia St | Richmond, VA 23219



S.L. NUSBAUM

REALTY CO.

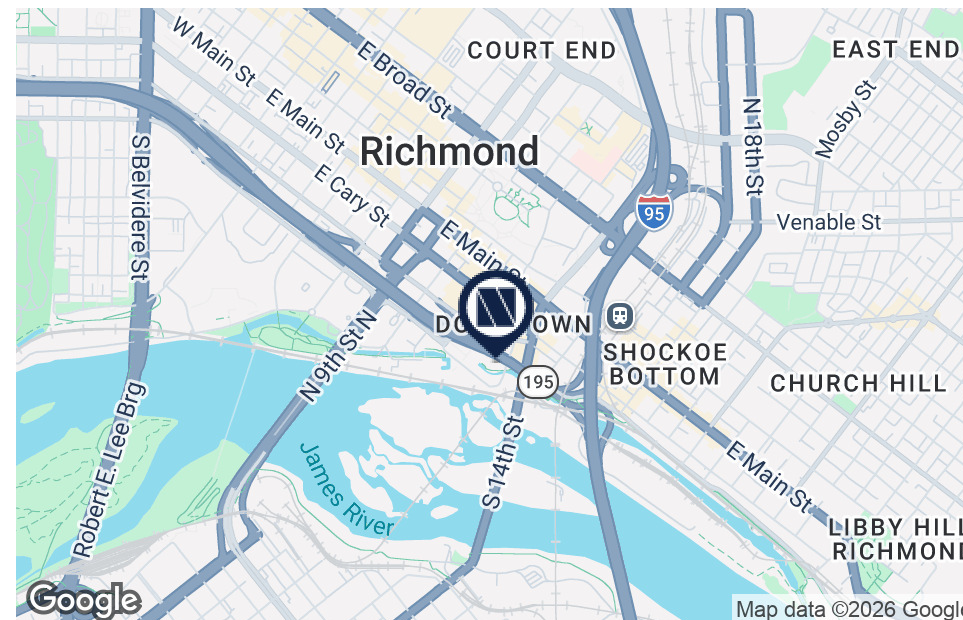

OFFERING SUMMARY

Sale Price:	\$12,750,000
Lease Rate:	Contact Agents
Building Size:	66,137 SF
Lot Size:	0.55 Acres
Zoning:	B

[Office Use - Floor Plans](#)

[Entertainment Use - Specifications & Links](#)

[Interactive Map](#)

[The History of Shockoe Slip](#)

PROPERTY OVERVIEW

Historic Lady Byrd Hat Building For Sale/Lease

PROPERTY HIGHLIGHTS

- Prominent location
- Limited dedicated parking - additional parking available for cost
- Ample patio and terrace space
- In place infrastructure for up to 1,500 person event venue
- Historical building
- Elevator access
- Main Street Station, ±100 restaurants, and 10+ hotels within walking distance
- 14,898 Multifamily units within 1 mile (1,475 currently under construction); 3,785 Multifamily units within 0.5 mile (302 currently under construction)

PROPERTY FEATURES

LADY BYRD HAT BUILDING

140 Virginia St | Richmond, VA 23219



S.L. NUSBAUM
REALTY CO.

PROPERTY FEATURES

- Original wood floors, exposed original roof trusses and beams, reuse of original cobblestone floor, milled wood detailing
- Positioned in City-designated entertainment district
- Significant public parking within walking distance
- 150 feet of canal frontage for outdoor dining, 800 square feet of outdoor terrace and 3,000 feet of balconies overlooking the Canal Walk
- Walking distance to downtown business and financial district
- Within steps of the James River and Richmond Canal Walk
- Adjacent to the Shockoe Design District



INTERIOR PHOTOS

LADY BYRD HAT BUILDING

140 Virginia St | Richmond, VA 23219



S.L. NUSBAUM
REALTY CO.

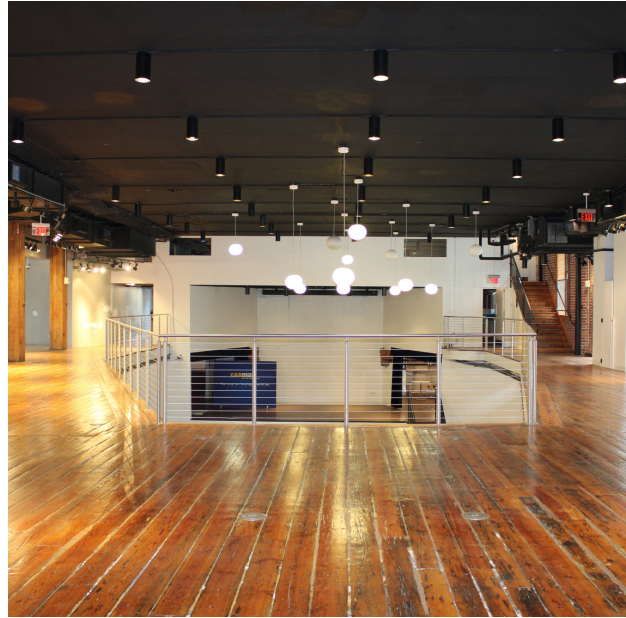

INTERIOR PHOTOS

LADY BYRD HAT BUILDING

140 Virginia St | Richmond, VA 23219



S.L. NUSBAUM
REALTY CO.



LOCATION AERIAL

LADY BYRD HAT BUILDING

140 Virginia St | Richmond, VA 23219



S.L. NUSBAUM
REALTY CO.

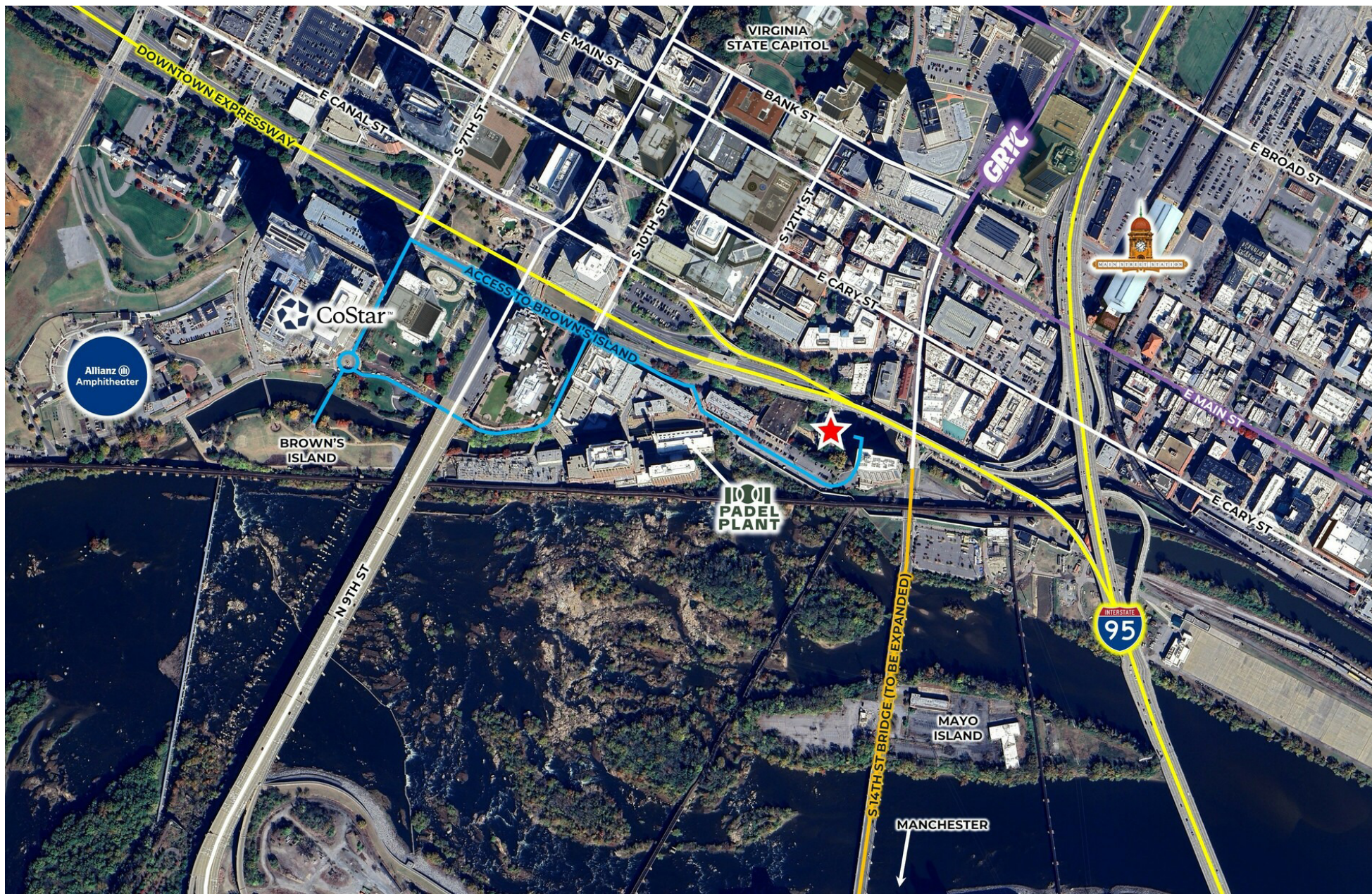

PARKING AERIAL

LADY BYRD HAT BUILDING

140 Virginia St | Richmond, VA 23219



S.L. NUSBAUM
REALTY CO.

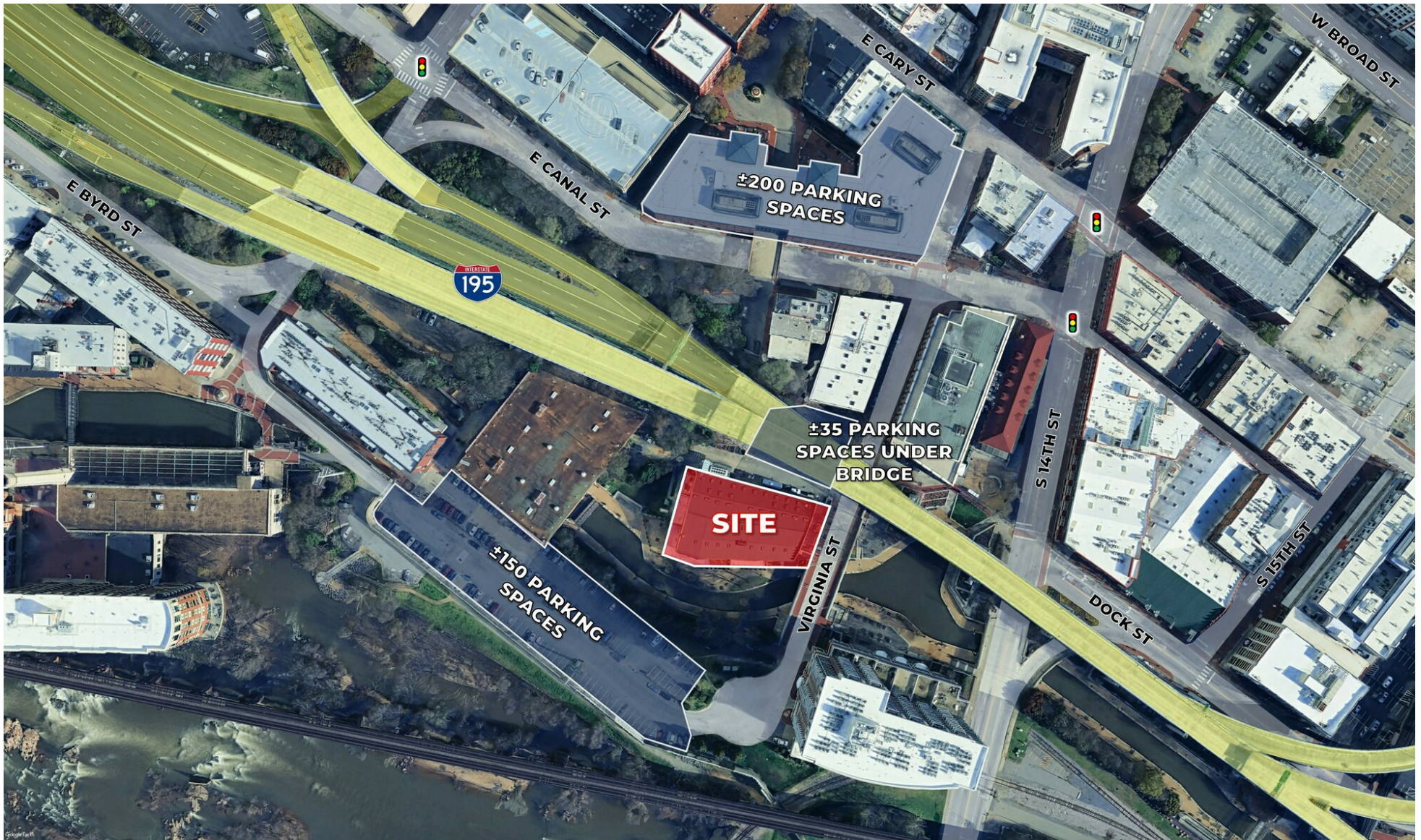

DEMOGRAPHICS MAP & REPORT

LADY BYRD HAT BUILDING

140 Virginia St | Richmond, VA 23219



S.L. NUSBAUM
REALTY CO.

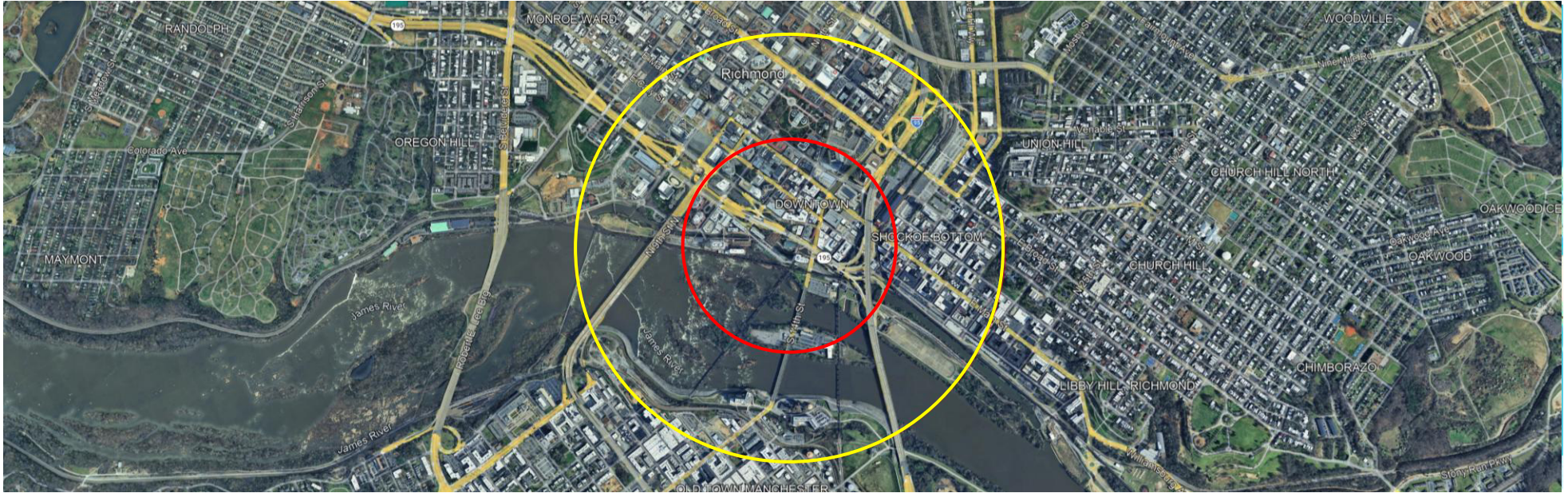

POPULATION

Total Population

Daytime Population

0.5 MILES

1 MILE

4,353

21,507

27,142

72,788

HOUSEHOLDS & INCOME

Total Households

Average HH Income

0.5 MILES

1 MILE

3,268

14,246

\$104,010

\$91,327

Derived from 2025 STDB data.

CONTACT INFORMATION

LADY BYRD HAT BUILDING
140 Virginia St | Richmond, VA 23219



S.L. NUSBAUM
REALTY CO.

OFFICE ADVISORS

ANDREW BRODIE

Senior Associate
C. 804.759.5970
O. 804.944.9254
abrodie@slnusbaum.com

TRIB SUTTON

Senior Director
C. 804.337.6525
O. 804.477.8785
tsutton@slnusbaum.com

RETAIL ADVISORS

ADAM SHOR

Senior Associate
C. 804.332.3323
O. 804.944.2437
ashor@slnusbaum.com

NATHAN SHOR

Senior Vice President & Partner
C. 804.539.7404
O. 804.944.2399
nshor@slnusbaum.com

LARRY AGNEW

Senior Vice President
C. 804.882.5779
O. 804.944.9262
lagnew@slnusbaum.com

COMMITMENT. INTEGRITY. EXCELLENCE. SINCE 1906.

Serving the Southeast and Mid-Atlantic region for well over a century, S.L. Nusbaum Realty Co. continues to provide a comprehensive experience for our clients and customers in all aspects of the multifamily and commercial real estate industry.

[CLICK HERE TO LEARN MORE](#)

PROUD PARTNER
XTEAM
RETAIL ADVISORS

[CLICK HERE TO LEARN MORE](#)

DISCLAIMER:

No warranty or representation, expressed or implied, is made to the accuracy or completeness of the information contained herein, and same is submitted subject to errors, omissions, change of price, rental or other conditions, withdrawal without notice, and to any special listing conditions imposed by the property owner(s). As applicable, we make no representation as to the condition of the property (or properties) in question or the property's (or properties') compliance with applicable laws, regulations, and codes.