

CITY OF WEATHERFORD  
VOLUME 2393, PAGE 756

LOT 1, BLOCK 1, WEATHERFORD  
MEDICAL ADDITION, AN ADDITION TO  
THE CITY OF WEATHERFORD, PARKER  
COUNTY, TEXAS, ACCORDING TO THE  
PLAT THEREOF RECORDED IN PLAT  
CABINET C, SLIDE 653, PLAT RECORDS,  
PARKER COUNTY, TEXAS

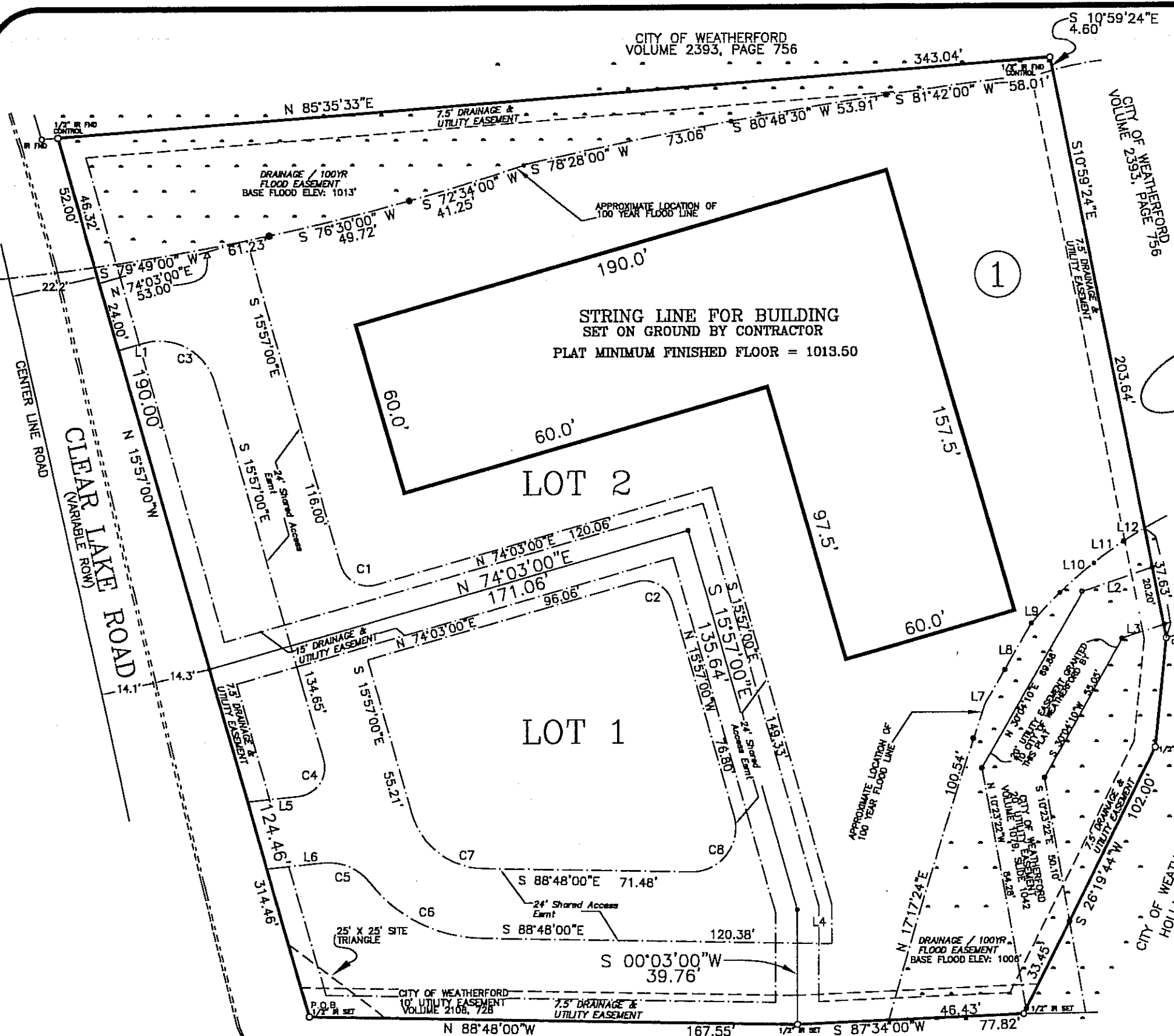

THE PLAT HEREON WAS PREPARED FROM AN ACTUAL  
ON THE GROUND SURVEY OF THE LEGALLY DESCRIBED  
PROPERTY SHOWN HEREON.

DAVID HARLAN, JR.  
REGISTERED PROFESSIONAL LAND SURVEYOR  
TEXAS REGISTRATION NO. 2074  
APRIL 04, 2008



NOTE:  
ONLY RESTRICTIONS AND EASEMENTS  
LISTED ON TITLE COMMITMENT No. 2019001491  
ISSUED FEBRUARY 22, 2008 WERE EXAMINED FOR  
THIS SURVEY. RECEIVED MARCH 26, 2008

CURVE TABLE			
C1	L=15.71'	R=10.00'	CH= S 60°57'00"E 14.14'
C2	L=15.71'	R=10.00'	CH= N 60°57'00"W 14.14'
C3	L=31.42'	R=20.00'	CH= N 60°57'00"W 28.28'
C4	L=17.45'	R=10.00'	CH= S 34°03'00"W 15.32'
C5	L=18.26'	R=18.00'	CH= N 66°37'07"W 17.48'
C6	L=44.49'	R=50.00'	CH= S 63°18'37"E 43.04'
C7	L=33.06'	R=26.00'	CH= S 52°22'30"E 30.88'
C8	L=28.05'	R=15.00'	CH= N 37°37'30"E 24.14'

LINE TABLE	
L1	S 74°03'00"W 9.00'
L2	N 70°53'14"E 25.15'
L3	S 70°53'14"W 14.85'
L4	N 00°03'00"E 13.68'
L5	S 84°03'00"W 17.53'
L6	N 84°03'00"E 19.31'
L7	N 19°02'47"E 25.95'
L8	N 37°05'32"E 18.42'
L9	N 43°31'35"E 14.29'
L10	N 48°19'41"E 15.49'
L11	N 53°49'20"E 12.72'
L12	N 57°55'00"E 8.55'

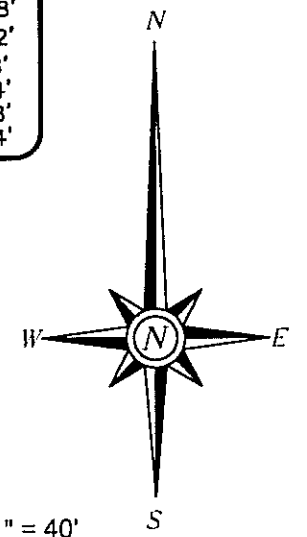

SCALE: 1" = 40'

HARLAN LAND SURVEYING, INC.  
106 EUREKA STREET  
WEATHERFORD, TX 76086  
METRO(817)596-9700-(817)599-0880  
FAX: METRO(817) 341-2833

NOTE: ACCORDING TO THE U. S. DEPARTMENT OF HOUSING  
AND URBAN DEVELOPMENT FEDERAL INSURANCE  
ADMINISTRATION FLOOD INSURANCE RATE MAP  
COMMUNITY PANEL NUMBER: 480522 0005 D  
EFFECTIVE DATE: JANUARY 3, 1997  
PORTIONS OF THIS PROPERTY DOES LIE WITHIN A 100 YEAR  
FLOOD HAZARD AREA.

SANTA FE DRIVE  
(100' ROW)

# INVOICE

**HARLAN LAND SURVEYING, INC.**  
 106 EUREKA STREET  
 WEATHERFORD, TX 76086  
 Metro (817) 596-9700 (817) 599-0880  
 Fax Number (817) 341-2833

SERVICE FOR: WEATHERFORD MEDICAL ADDITION  
 LOT 1 BLOCK 1

BILL TO: C B TEAM  
 ELLIS & TINSLEY, INC.  
 6421 CAMP BOWIE BLVD, STE 302  
 FORT WORTH, TX 76116

PROJECT	#08114	Date:	4-7-2008
AUTHORIZED BY:	C B TEAM	GF:	
APPROVED BY:	DAVID HARLAN		

**FIELD**

DATE	HOURS	DESCRIPTION	AMOUNT
4-4-2008	1.5	Pin down	187.50

Total parts and materials: 187.50

**OFFICE** Tax rate: 8.25 % Tax 15.47

DATE	HOURS	DESCRIPTION	AMOUNT
4-7-2008	2	RPLS service/drafting	200.00

Total labor: 200.00

Tax rate: 8.25 % Tax: 16.50

TERMS: NET 15 DAYS

Amount due: 419.47

<b>COMMENTS</b>
PROJECT # #08114