

85.86 Acres of Available Land

3 Parcels of Prime Land in a Rapidly Growing Erie County Location

- + 3 Parcels totaling 85.86 acres
- + 809' of frontage along State Route 60
- + Conveniently located just off Route 2 in Vermilion
- + **Parcel A - 13.80 acres**
 - PPN: 12-00744.000
 - Asking Price: TBD
- + **Parcel B - 25.14 acres**
 - PPN: 12-00486.000
 - Asking Price: TBD
- + **Parcel C - 46.92 acres**
 - PPN: 12-00848.000; 12-01348.000; 12-00848.001; 12-00288.000
 - Asking Price: \$899,000 (\$19,160/acre)

Route 60
Vermilion, Ohio 44089

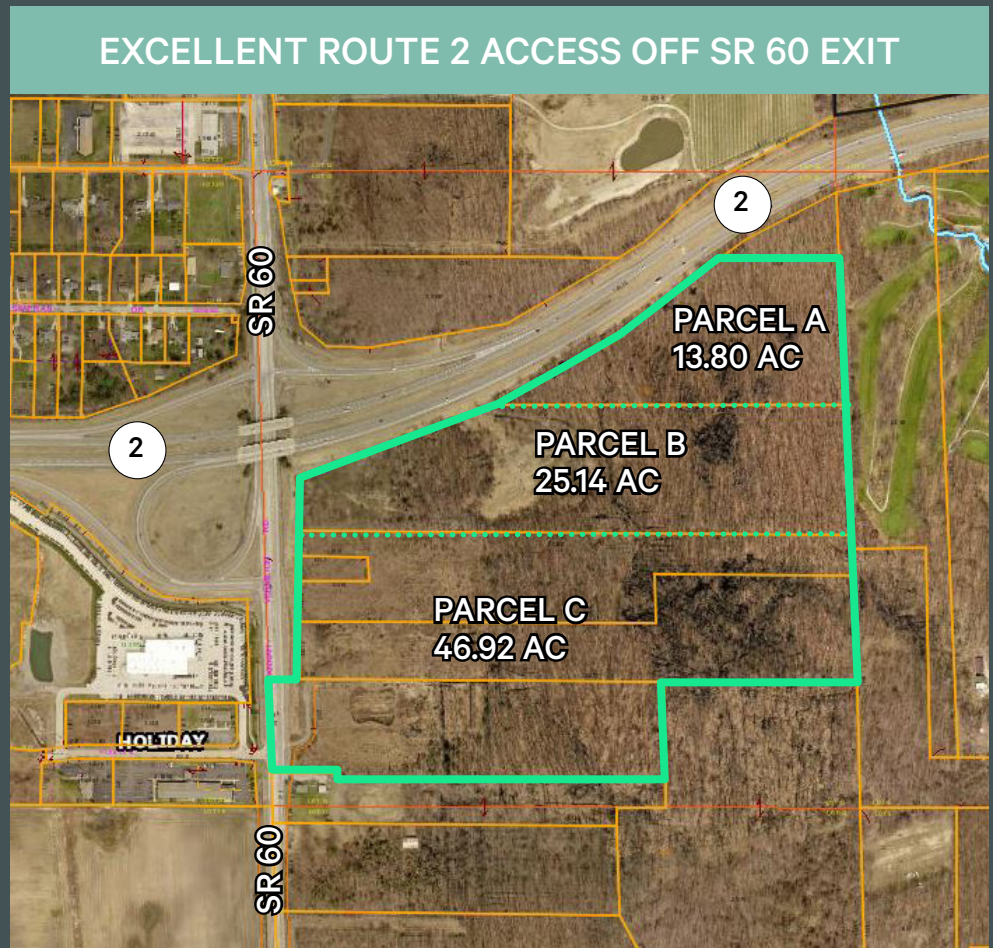

Contact Us

Mike Petrigan, SIOR
First Vice President
+1 216 363 6435
mike.petrigan@cbre.com

CBRE, Inc.
950 Main Avenue
Suite 800
Cleveland, Ohio 44113

85.86 Acres of Available Land
Route 60 | Vermilion, Ohio 44089

For Sale

Location Overview

| DEMOGRAPHICS | 5 MILE RADIUS |
|--|---------------|
| 2023 Businesses | 521 |
| 2023 Employees | 4,820 |
| 2023 Population | 18,292 |
| 2023 Median Age | 48.8 |
| 2023 Population 25 and Over | 13,944 |
| 2023 Households | 7,924 |
| 2023 Average Household Size | 2.28 |
| 2023 Average Household Income | \$98,556 |
| 2023 Owner Occupied Housing Units | 6,466 |
| 2023 Average Value of Owner Occ. Housing Units | \$292,325 |
| 2023 Daytime Population | 12,928 |
| Daytime Workers | 4,405 |
| Daytime Residents | 8,523 |

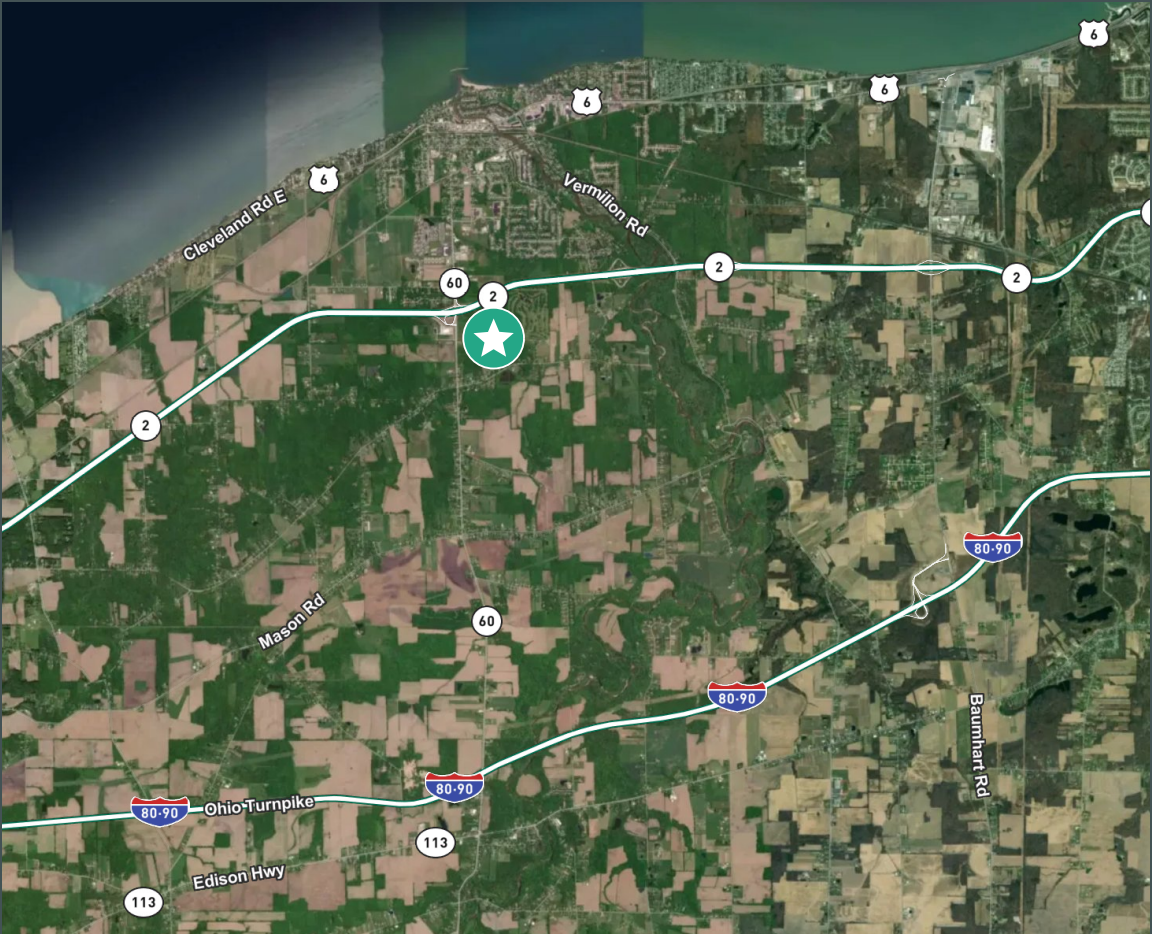

Contact Us

Mike Petrigan, SIOR
First Vice President
+1 216 363 6435
mike.petrigan@cbre.com

CBRE, Inc.
950 Main Avenue
Suite 200
Cleveland, Ohio 44113

© 2024 CBRE, Inc. All rights reserved. This information has been obtained from sources believed reliable, but has not been verified for accuracy or completeness. You should conduct a careful, independent investigation of the property and verify all information. Any reliance on this information is solely at your own risk. CBRE and the CBRE logo are service marks of CBRE, Inc. All other marks displayed on this document are the property of their respective owners, and the use of such logos does not imply any affiliation with or endorsement of CBRE. Photos herein are the property of their respective owners. Use of these images without the express written consent of the owner is prohibited. Licensed Real Estate Broker.

