

NOTE: THIS PROPERTY IS NOT LOCATED IN A FLOOD HAZARD AREA:

Georgia, Hall County, Clerk Superior Court  
 Filed in office this 16 day of July  
 2007. Recorded in slide 817  
 Page 216B  
 DWIGHT S. WOOD, Clerk Do 160

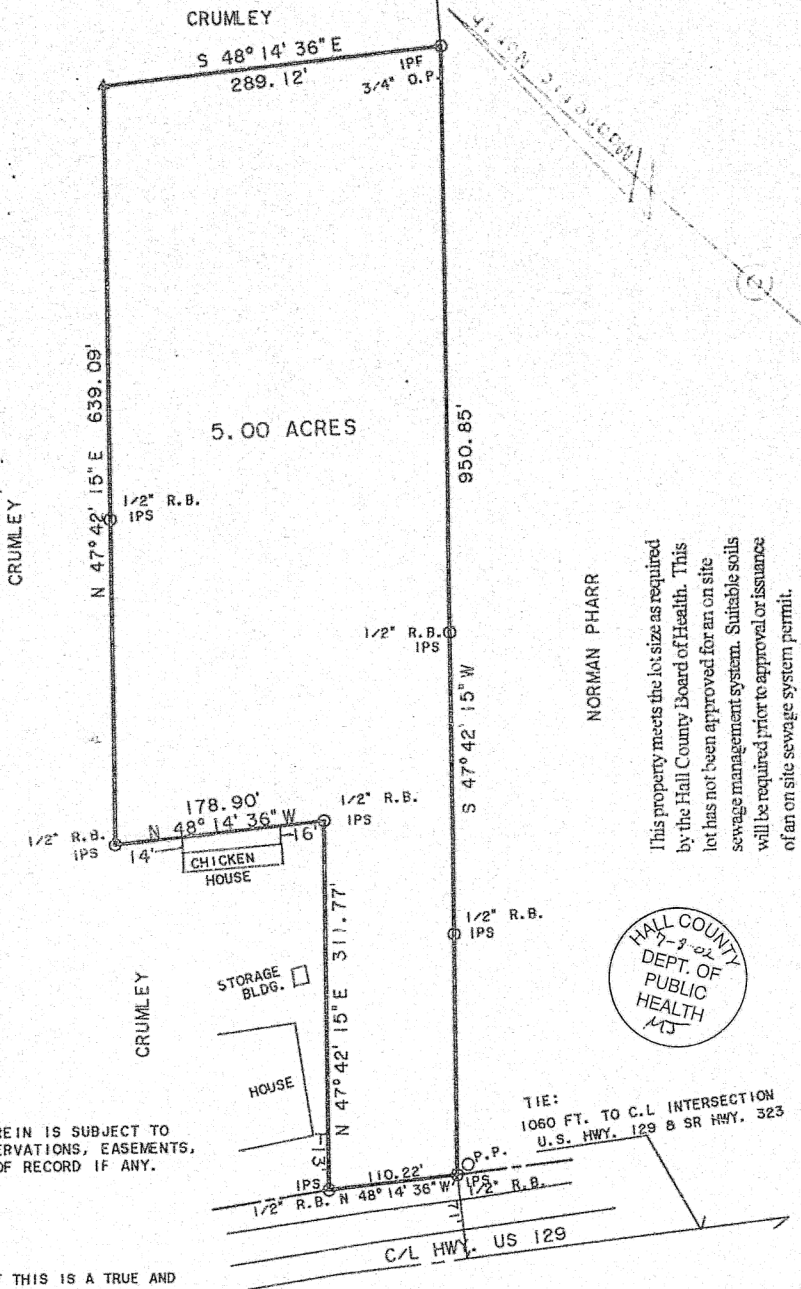

This property meets the lot size as required by the Hall County Board of Health. This lot has not been approved for an on site sewage management system. Suitable soils will be required prior to approval or issuance of an on site sewage system permit.



PROPERTY SHOWN HEREIN IS SUBJECT TO RESTRICTIONS, RESERVATIONS, EASEMENTS, AND RIGHT-OF-WAY OF RECORD IF ANY.

I HEREBY CERTIFY THAT THIS IS A TRUE AND CORRECT REPRESENTATION OF THE LAND PLATTED AND HAS BEEN PREPARED IN CONFORMITY WITH THE MINIMUM STANDARDS AND REQUIREMENTS OF LAW.

*Tommy Phillips*

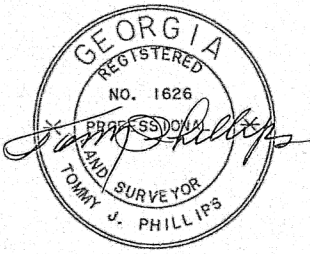
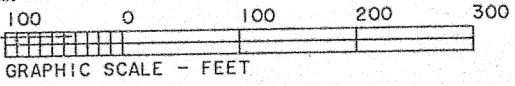

SURVEY FOR:			
KIM CRUMLEY & ROBERT CRUMLEY			
S.M.D. LL. DIST GMD 268 TADMORE	COUNTY: HALL	STATE: GEORGIA	DATE: NOV. 07 -2001
INSTRUMENT PENTAX 10" EDM THEODOLITE	FIELD CLOSURE: 1:3578	ADJUSTMENT: COMPASS	ADJ. CLOSURE: 1:75,389
PHILLIPS LAND SURVEYING TOMMY J. PHILLIPS, R.L.S. GAINESVILLE, GEORGIA 30501 (770) 536-3126			FILE NO. P5401
			DRAWN BY. T. J. P.