

# LAND FOR SALE

## 2311 CANAL ST



 **TRANSWESTERN** REAL ESTATE SERVICES

**JEFF G. PEDEN, SIOR**  
EXECUTIVE MANAGING DIRECTOR  
713.231.1640  
[jeff.peden@transwestern.com](mailto:jeff.peden@transwestern.com)

**SCOTT E. MILLER**  
SENIOR DIRECTOR  
713.231.1637  
[scott.miller@transwestern.com](mailto:scott.miller@transwestern.com)



# PROPERTY INFORMATION

**Submarket :** Second Ward

**Type :** Land for Sale

**Address :** 2311 Canal St. Houston, TX 77003

**Land Size :** ±2.02 AC (±88,105 SF)

**Building Size :** ±49,700 SF (Former  
Houston Maritime Center & Museum)

**Utilities :** Available

**Flood Zone :** None

**Tax ID :** 037 123 000 00005  
037 123 000 00023  
037 123 000 00001

**Asking Price :** Contact Broker

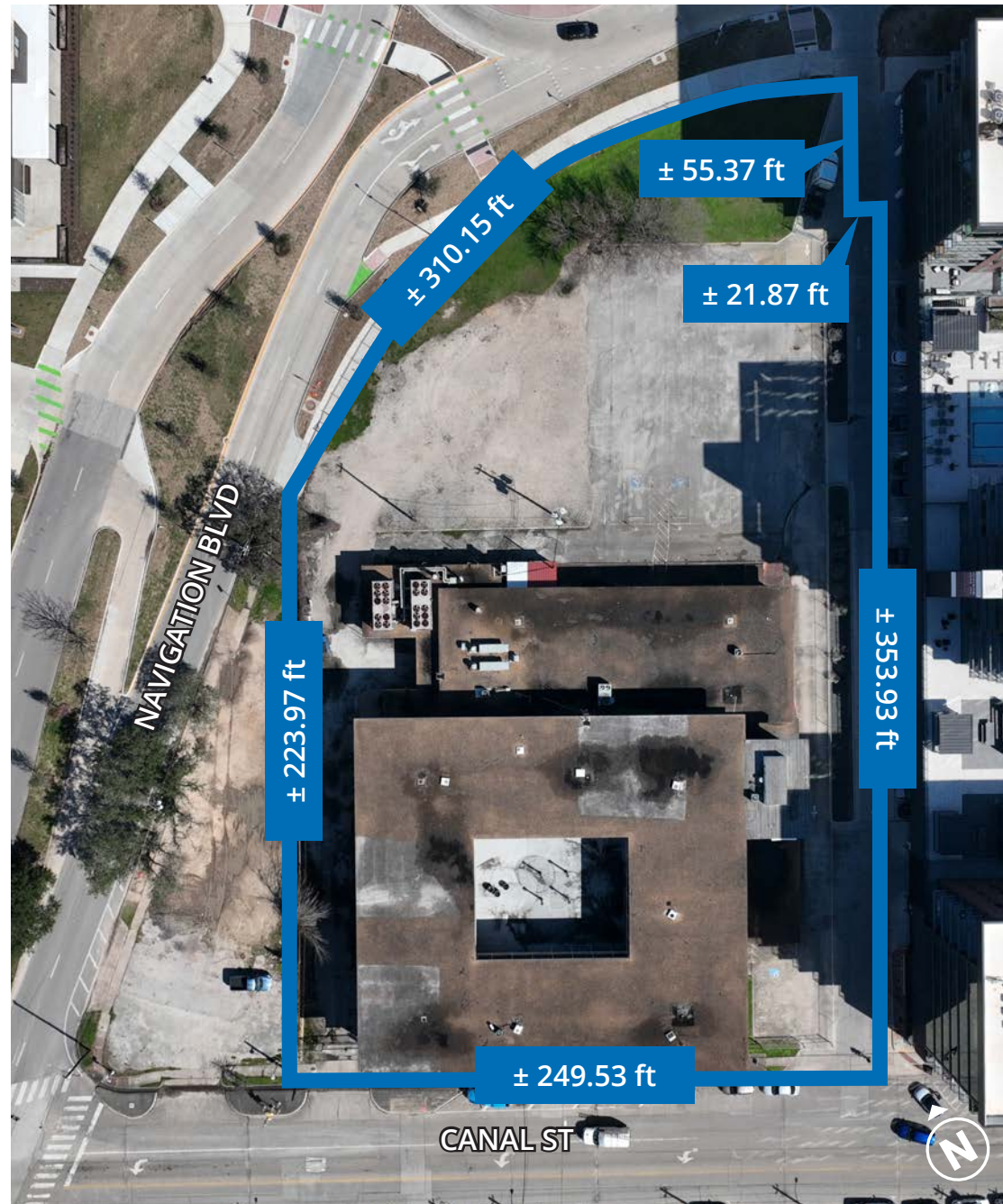



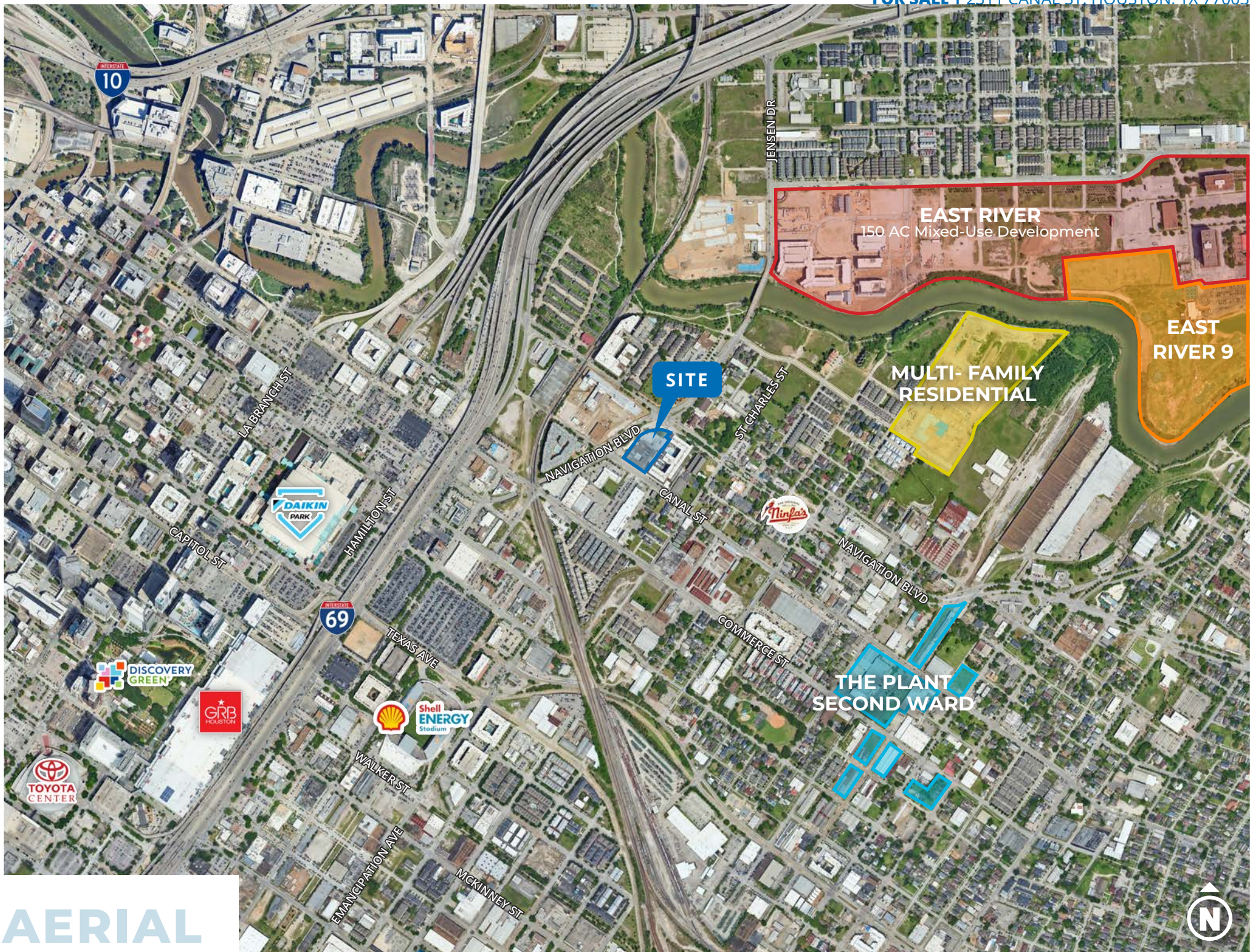

AERIAL





**EAST RIVER** is Houston's largest redevelopment site in the urban core exceeding 60 city blocks (150 acres)

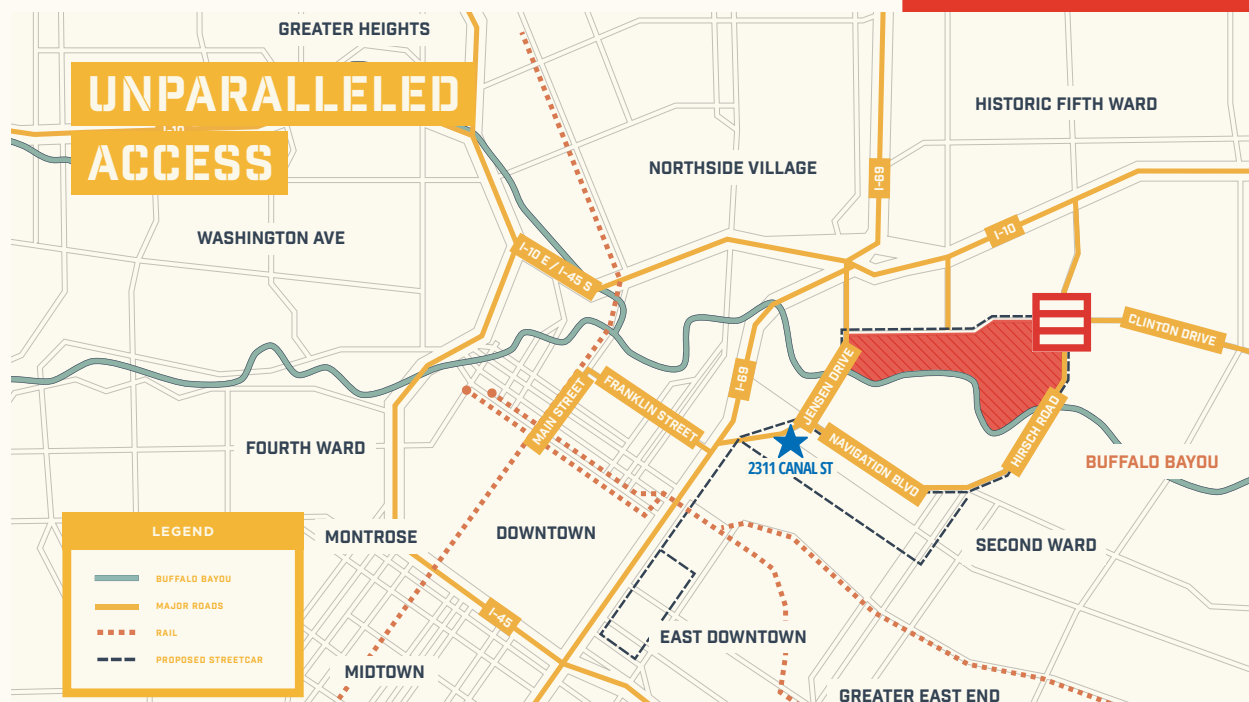

East River offers a unique opportunity to be part of a vibrant, mixed-use community blending residential, commercial, and recreational spaces. The development promises a dynamic lifestyle with easy access to entertainment, including restaurants, shops, cultural venues, and outdoor activities along Buffalo Bayou, such as biking, hiking, and kayaking. With its focus on sustainability, green spaces, and modern urban living, the area provides a balanced environment of city convenience and natural beauty. Additionally, as the area undergoes revitalization, land value is expected to rise, making it an appealing investment in a rapidly growing neighborhood.

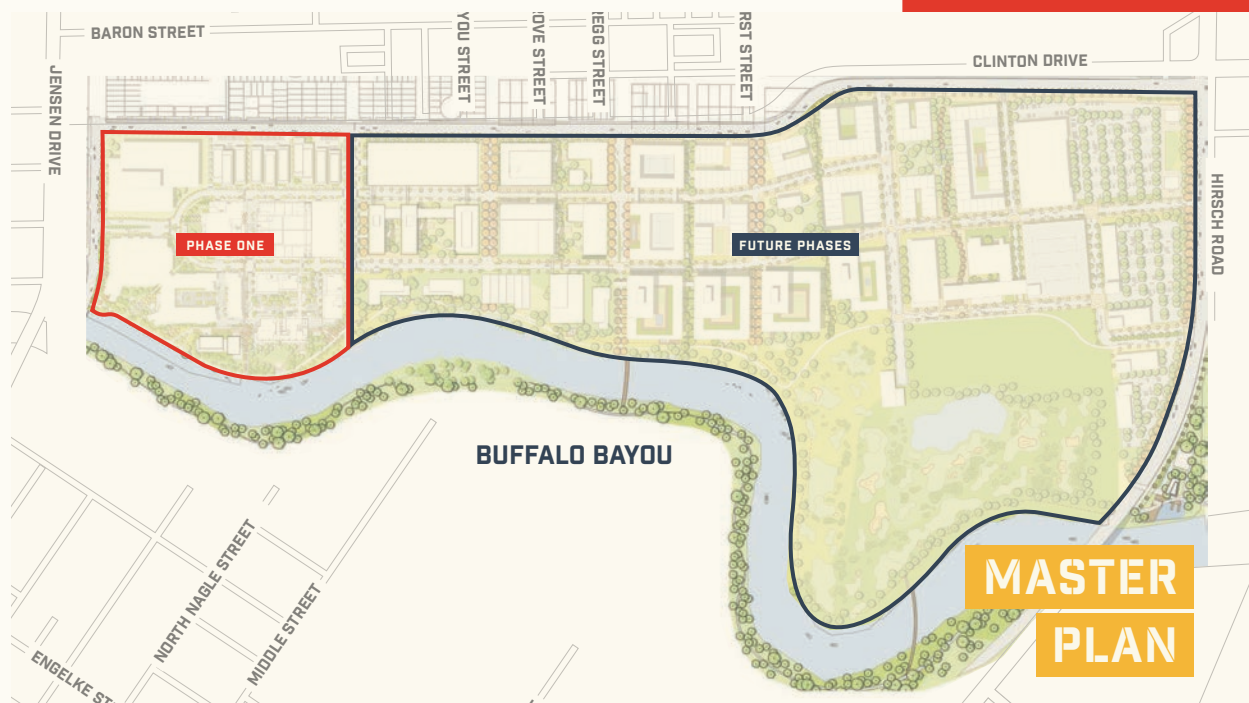

**1+ Miles** of Water Frontage

**1.4 K+** Planned Multi-Family Units

**89%** Buildable Area

**8.9 M** Planned SF Class-A Office Space

**500 K** Planned SF Retail Space

**390** Planned Hotel Rooms

**475+** Planned Single-Family Residences



**THE LAURA**  
359 units

**FORTH AT  
NAVIGATION**  
299 units

**THE MILL  
RESIDENCES**  
342 units

NAVIGATION BLVD

CANAL ST





## DEMOGRAPHICS

	2 Mile Radius	5 Mile Radius
Average Household Income	\$88,938	\$105,955
Total Specified Consumer Spending	\$885.2M	\$5.6B
2024 Total Households	33,784	188,683
Renter to Homeowner Ratio	2:1	1:1
Median Age	36	35
Median Household Value	\$315,720	\$362,503
Some College or Degree	37%	44%

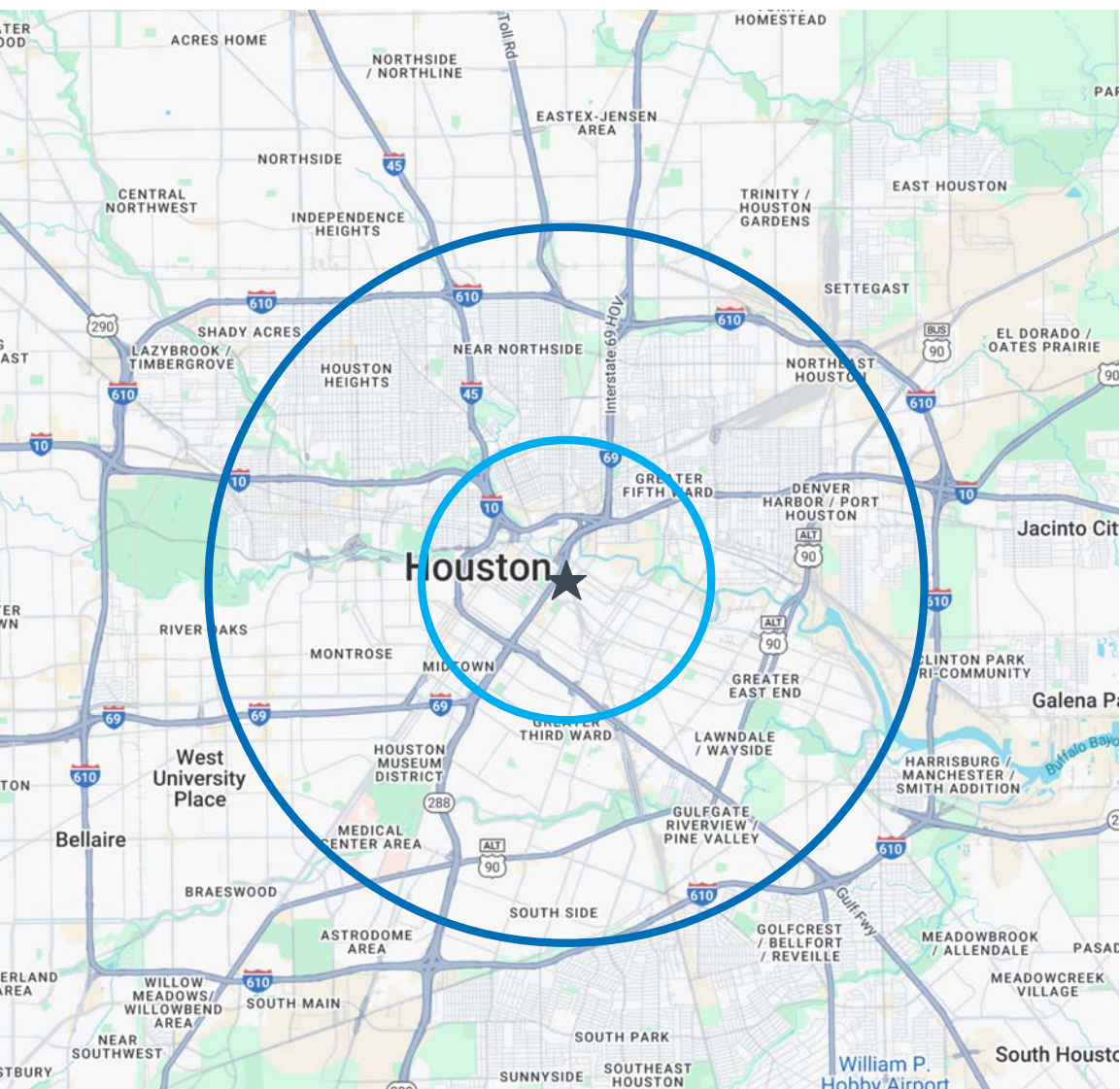

FOR SALE | 2311 CANAL ST. HOUSTON, TX 77003

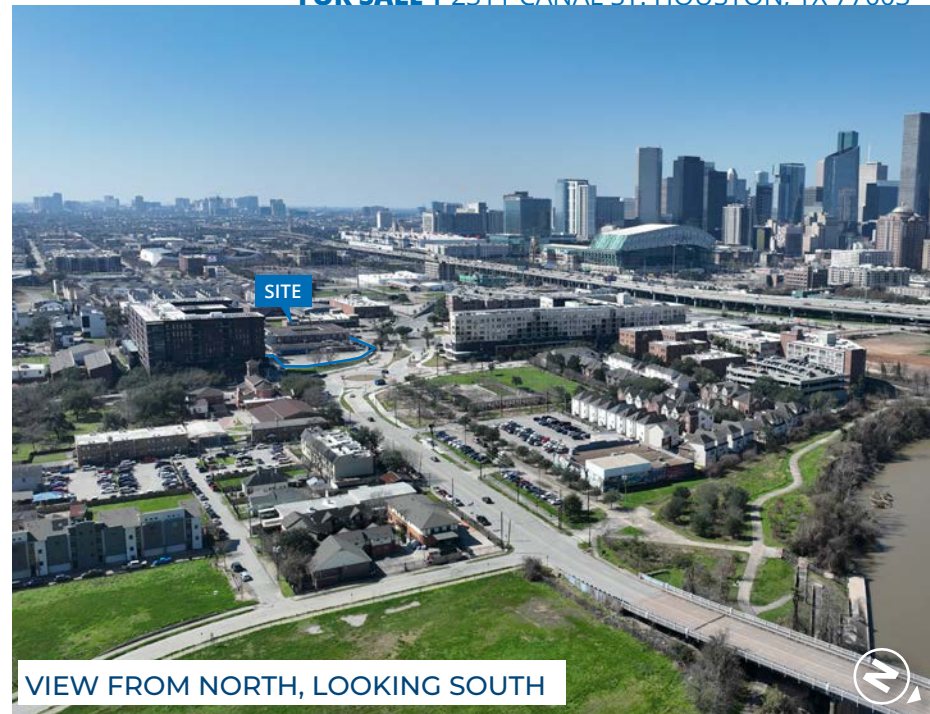



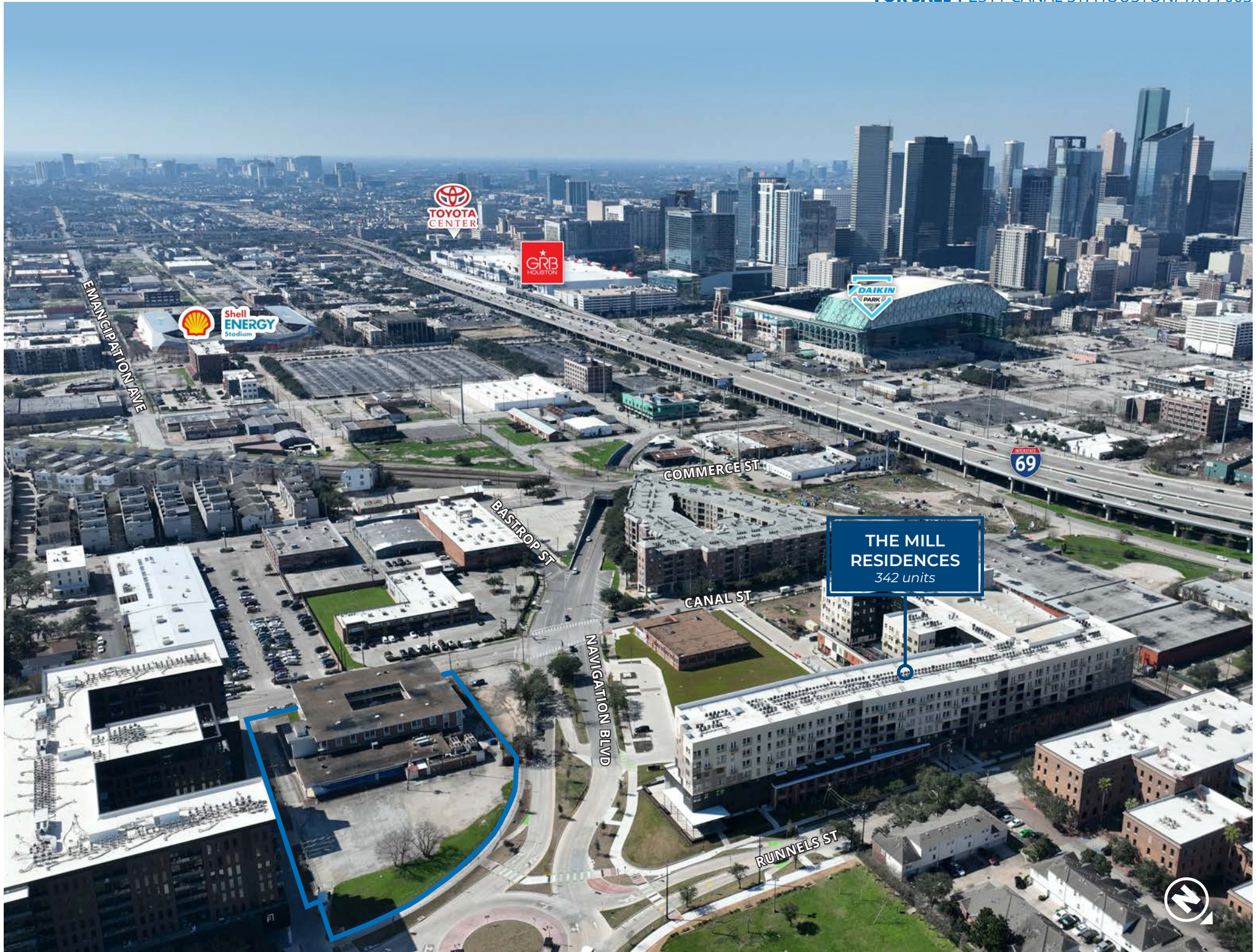



**LAND FOR SALE | 2311 CANAL ST. HOUSTON, TX 77003**

**FOR MORE INFORMATION:**

**JEFF G. PEDEN, SIOR**

EXECUTIVE MANAGING DIRECTOR

713.231.1640

jeff.peden@transwestern.com

**SCOTT E. MILLER**

SENIOR DIRECTOR

713.231.1637

scott.miller@transwestern.com

 **TRANSWESTERN** REAL ESTATE SERVICES

**1900 W Loop S #1300 | Houston, TX 77027**

**T 713.270.7700 | [www.transwestern.com](http://www.transwestern.com)**

**DISCLAIMER**

TRANSWESTERN makes no representations or warranties as to the accuracy or completeness of the information contained in this Confidential Offering Memorandum (the "Offering Information") or that actual results will conform to any projections contained therein. The information used to prepare the Offering Information was furnished to Transwestern by others and has not been independently verified by Transwestern. The Offering Information does not purport to be all inclusive or to contain all the information a potential investor may desire. Transwestern expressly disclaims any and all liability for representations or warranties, express or implied, contained in the Offering Information. All other marks displayed on this document are the property of their respective owners. Photos herein are the property of their respective owners and use of these images without the express written consent of the owner is prohibited. Copyright © 2025 Transwestern.