

THIS DRAWING AND THE DESIGN SHOWN THEREON ARE THE PROPERTY OF L.T.C. ASSOCIATES, INC. THE REPRODUCTION, COPYING OR OTHER USE OF THIS DRAWING WITHOUT WRITTEN CONSENT OF L.T.C. ASSOCIATES, INC. IS PROHIBITED AND INFRINGEMENTS WILL BE SUBJECT TO LEGAL ACTION.

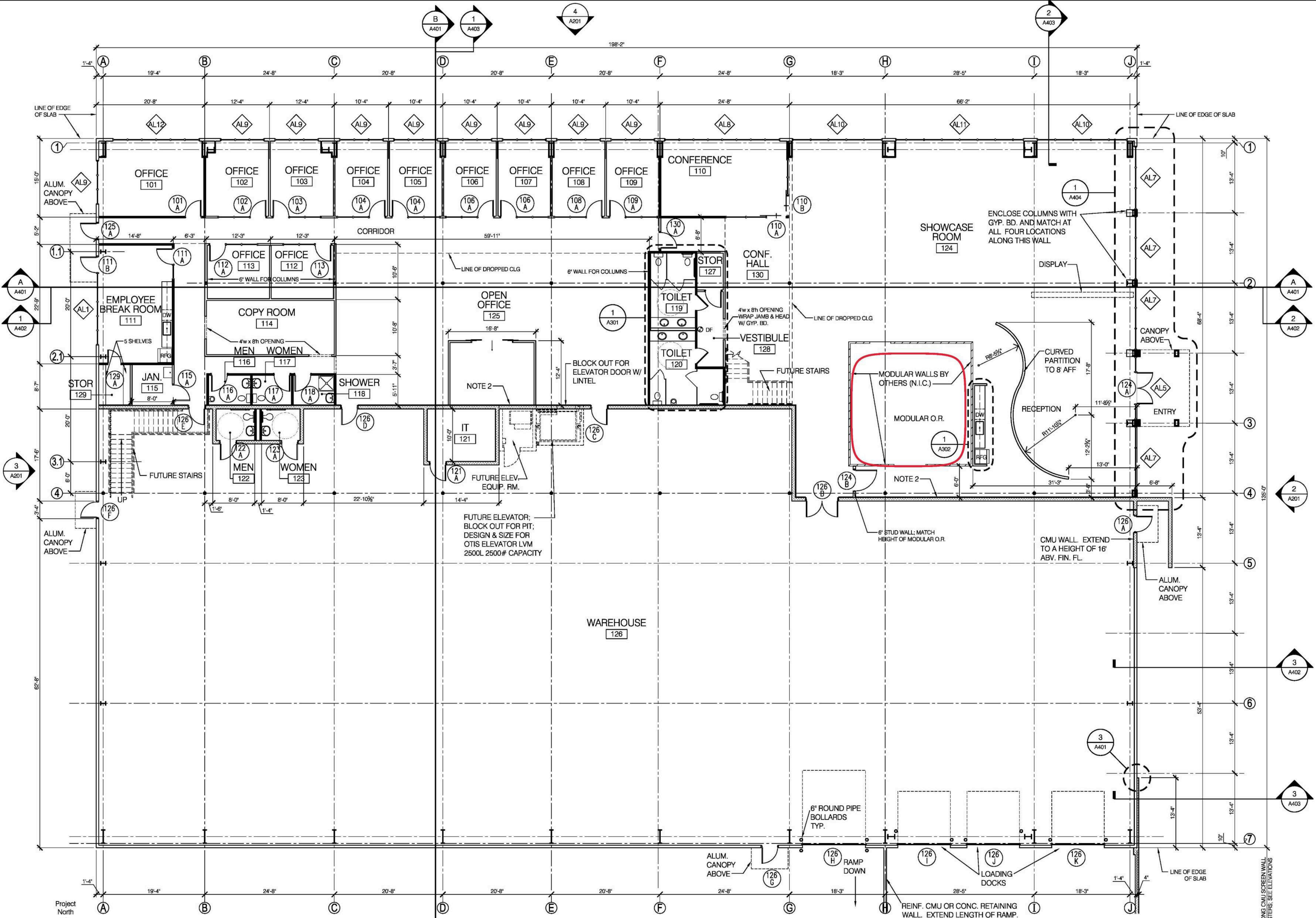

- NOTES**
1. ALL INTERIOR PARTITIONS SHALL BE 3-5/8" METAL STUDS @ 16" OC W/ SOUND ATTENUATION BATTS UNLESS NOTED OTHERWISE. EXTEND PARTITIONS TO 6" ABOVE CEILING UNLESS NOTED OTHERWISE. SHADED WALLS INDICATE PARTITIONS TO UNDERSIDE OF ROOF DECK & SEALED FOR SOUND CONTROL.
 2. INSTALL 7/8" METAL FURRING CHANNELS AND 5/8" GYPSUM BOARD ON ONE SIDE OF CMU WALL (TYP. ON OFFICE SIDE OF WALL, NOT IN WAREHOUSE)

Project North
1 FIRST FLOOR PLAN
A101 1/8" = 1'-0"