

130 MILL STREET UTICA, IL

FOR LEASE OR SALE

UTICA & STARVED ROCK INVESTMENT PROPERTY

The Utica Grocery has been in continuous operation since the 1960s until closing down during the pandemic. The Grocery located on the 50 yard line of Mill / Main Street is flanked by restaurants like; *Canal Port*, *Lodi Tap*, *Skoogs Pub*, *August Hill Winery*, *Joy & Eds*, *The Bickerman Building Coffee & Ice Cream* as well as tourist focused retail.

Utica is the home of Starved Rock and Matthiessen State Parks which entertain nearly 3 million visitors a year.



DETAILS:

Total Area:	± 3,800 Sq. Ft.
Lease Rate:	\$2,600/Month Gross
Asking Price:	\$289,500

COOLERS:

Total:	600 Sq. Ft. Merchandiser Refrigeration & New Wood Laminate Floor
Walk-In Reach-In Freezer:	104 Sq. Ft. (5 Doors)
Walk-In Reach-In Merchandiser:	436 Sq. Ft. (19 Doors)
Walk-In Meat Cooler:	60 Sq. Ft. (1 Door)

IMPROVEMENTS

- Wood Laminate Flooring
- Recently Serviced Cooler Compressors
- HVAC Serviced
- New Water Heater
- Painted Interior
- Deep Cleaning Throughout
- Redevelopment or Mixed Use



JON CHAMLIN
(312) 446-6455
jchamlin@cawleycre.com

DISCLAIMER: The information contained in this marketing brochure has been secured from sources we believe to be reliable. All information is presented "as is" and Cawley CRE makes no representations or warranties, expressed or implied, as to the accuracy of the information. All information references to, but not limited to, acreage, square footage, age and other measurements are approximations, based on reliable sources. All interested parties to purchase, or to lease, should conduct an independent, thorough, investigation of the property, and verify all information. Any reliance to the information contained within this marketing material is solely at your own risk, and the interested party bears all risk for any inaccuracies. The property owner reserves the right, at its sole discretion, to reject any offer or expressions of interest, and/or to terminate, or withdraw status of availability, at any time, without notice.

FLOORPLAN:

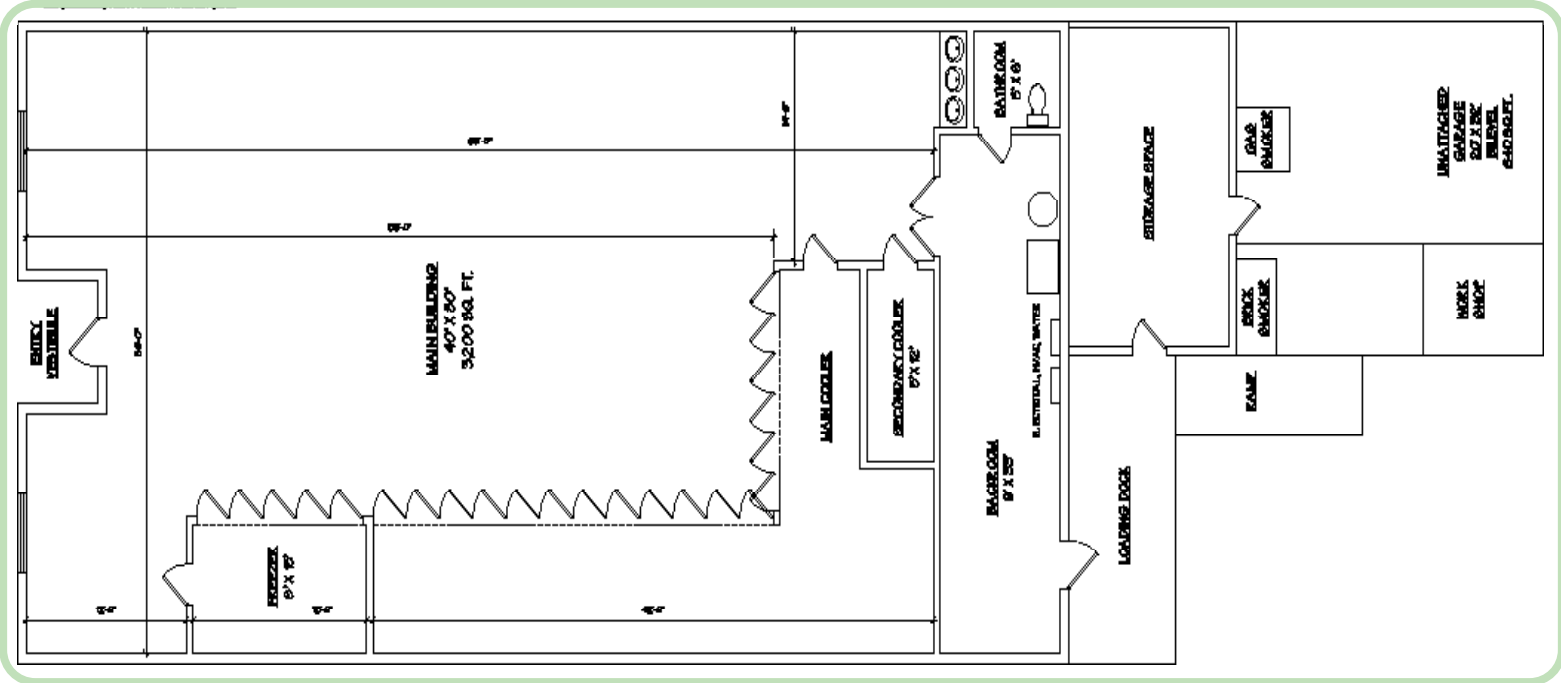

LOCATION OVERVIEW:



JON CHAMLIN
(312) 446-6455
jchamlin@cawleycre.com

DISCLAIMER: The information contained in this marketing brochure has been secured from sources we believe to be reliable. All information is presented "as is" and Cawley CRE makes no representations or warranties, expressed or implied, as to the accuracy of the information. All information references to, but not limited to, acreage, square footage, age and other measurements are approximations, based on reliable sources. All interested parties to purchase, or to lease, should conduct an independent, thorough, investigation of the property, and verify all information. Any reliance to the information contained within this marketing material is solely at your own risk, and the interested party bears all risk for any inaccuracies. The property owner reserves the right, at its sole discretion, to reject any offer or expressions of interest, and/or to terminate, or withdraw status of availability, at any time, without notice.