

SURVEYOR DID NOT ABSTRACT FOR EASEMENTS OR OWNERSHIP.
 SURVEY PREPARED WITHOUT BENEFIT OF TITLE COMMITMENT.
 BEARINGS ARE REFERRED TO THE TEXAS COORDINATE SYSTEM OF 1983, CENTRAL ZONE.
 SEE FIELD NOTES OF THIS DATE.

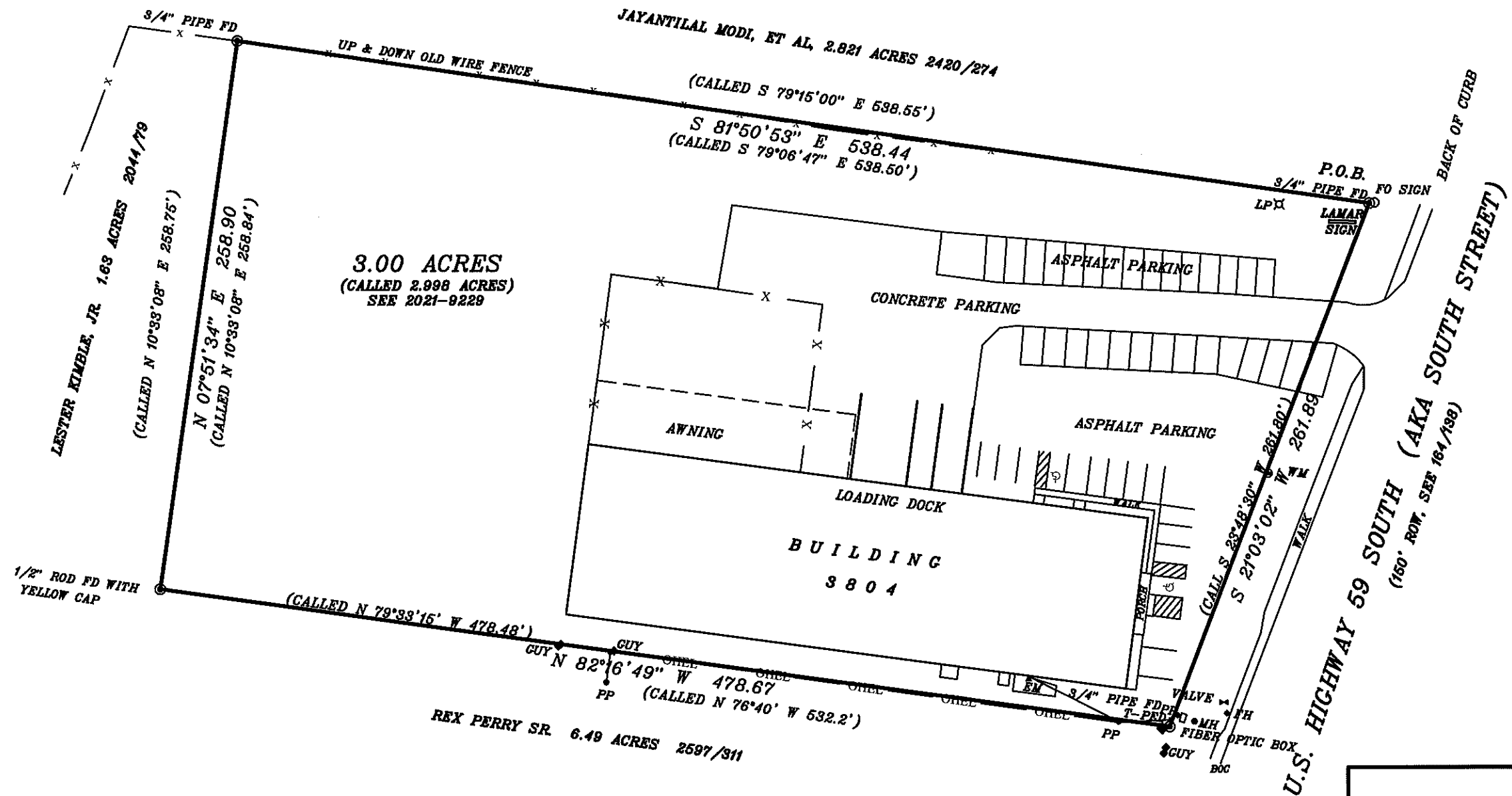

I, Tommy Findelsen, a duly Registered Professional Land Surveyor for the State of Texas, do hereby state that the above plat was prepared from a survey made by me on the ground the 1st day of July, 2024. USE OF THIS SURVEY FOR ANY OTHER PURPOSE OR BY OTHER PARTIES SHALL BE AT THEIR RISK AND THE UNDERSIGNED IS NOT RESPONSIBLE TO OTHERS FOR ANY LOSS RESULTING THEREFROM. IF THIS COPY IS NOT SIGNED IN RED INK IT SHOULD BE ASSUMED TO BE AN UNLICENSED COPY AND CONTAIN UNAUTHORIZED MATERIAL.

Tommy Findelsen
 Tommy Findelsen, RPLS No. 1915

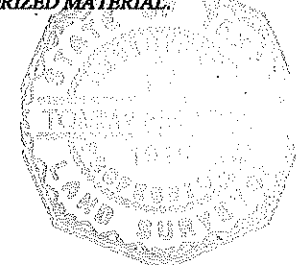

SURVEYED FOR HMAST INVESTMENTS, LLC	
N. T. SAMSON & ASSOCIATES FIRM NUMBER 1008 1200	
1001 PARK STREET NACOGDOCHES, TEXAS 75961 PHONE (936) 584-6402 FAX (936) 564-7092	
NOW CALLED LOT 95-E-2, BLOCK 56 NACOGDOCHES, TEXAS	
REVISIONS	DATE: 7/1/2024
NO. DATE	REMARKS
	SCALE: 1" = 60'
	JOB NO: 524/98
	SHEET NO. 1 OF 1