

EST. **T** 1978
THOMAS DUKE
COMMERCIAL REAL ESTATE

23840 W 8 MILE RD

23840 8 Mile Road, Southfield, MI 48033



FOR SALE

248.476.3700

EXCLUSIVELY LISTED BY:

ERIC SZERLAG

Vice President

eszerlag@thomasduke.com

MARK SZERLAG

Senior Partner

mszerlag@thomasduke.com

OFFERING SUMMARY: 23840 8 Mile Road | Southfield, MI 48033



PROPERTY OVERVIEW

An 89,210 SF industrial building for sale on 8 Mile Rd in Southfield, MI.

OFFERING SUMMARY

Sale Price: \$5,360,000
Building Size: 89,210 SF
Price / SF: \$60.08
Year Built: 1963
Zoning: I-1, Light Industrial

PROPERTY HIGHLIGHTS

- Rare user opportunity for sale of this size in Oakland County
- Occupancy 10/1/25
- Easy freeway access via M-5
- Ample parking
- 2000 Amp, 240 V/3 Phase

BUILDING/PROPERTY INFORMATION: 23840 8 Mile Road | Southfield, MI 48033
BUILDING INFORMATION

Price/SF:	\$60.08
Building Size:	89,210 SF
Year Built:	1963
Number of Floors:	1
Utilities:	City Water & Sanitary Sewer
Parking Spaces:	150

PROPERTY INFORMATION

Lot Size:	5.278 AC
Property Type:	Industrial
Property Subtype:	Flex Space
2025 Summer Tax:	\$33,552.35
2025 Winter Tax:	\$8,879.91
Zoning	I-1, Light Industrial
Traffic Count:	53,128 Vehicles/Day on 8 Mile Rd; 50,968 Vehicles/Day on Telegraph Rd (Costar, 2024)
Legal Description:	Available upon request
APN:	24-33-301-014

LOCATION INFORMATION

Located on the north side of W 8 Mile Rd, just east of Telegraph Rd in Southfield, MI.

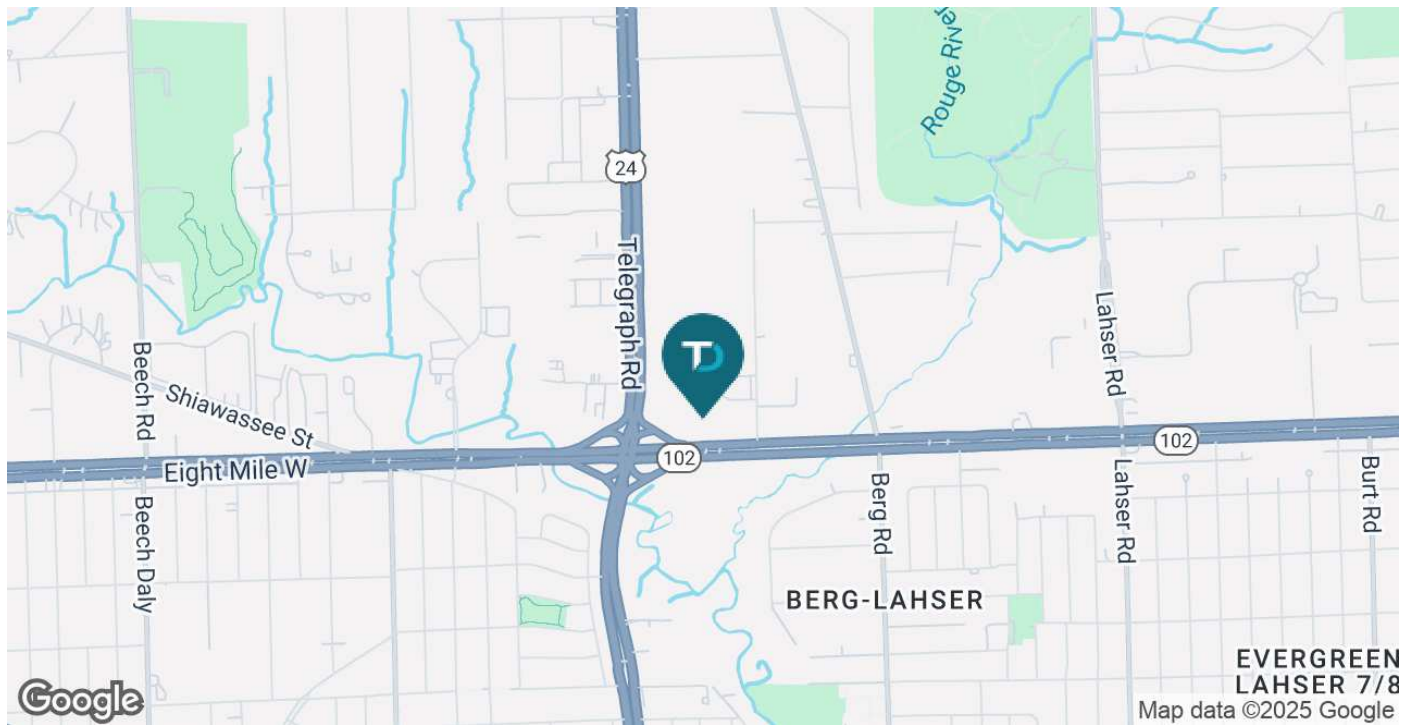

ADDITIONAL PHOTOS: 23840 8 Mile Road | Southfield, MI 48033





BUILDING PLAN: 23840 8 Mile Road | Southfield, MI 48033

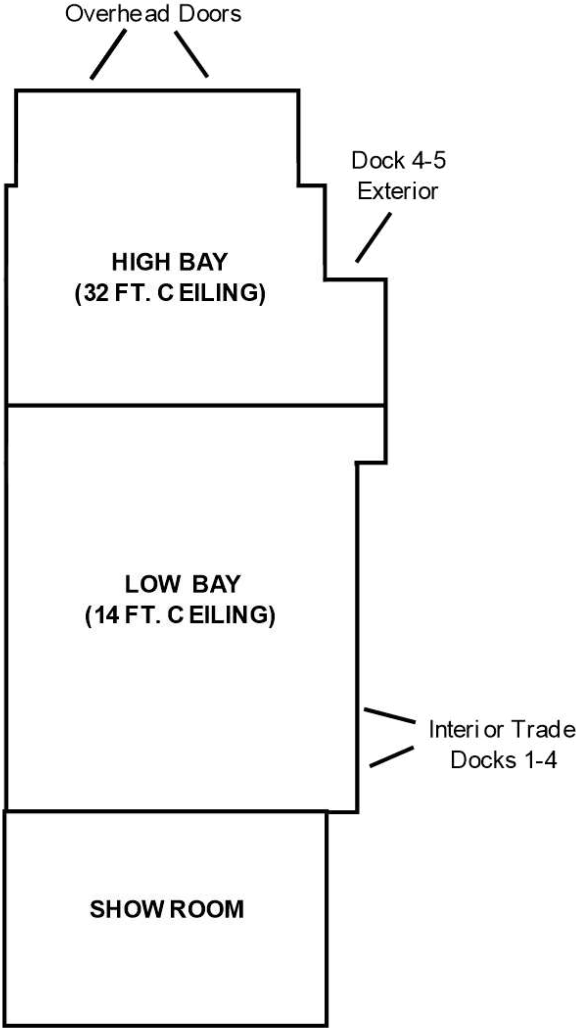



AERIAL MAP: 23840 8 Mile Road | Southfield, MI 48033



Google
102

Eight Mile W

102

Map data ©2025 Imagery ©2025 Airbus
Maxar Technologies

RETAILER MAP: 23840 8 Mile Road | Southfield, MI 48033

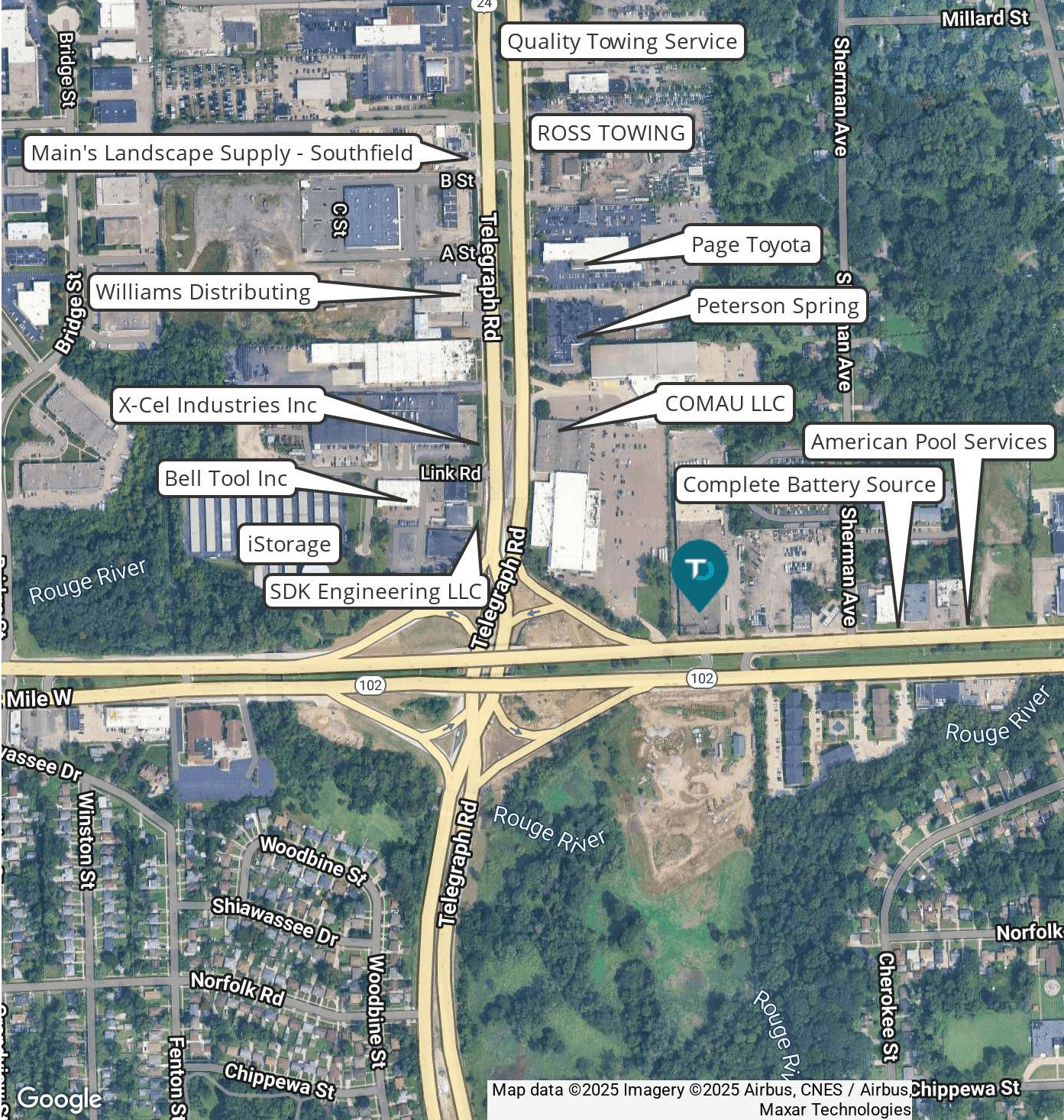

Map data ©2025 Imagery ©2025 Airbus, CNES / Airbus, Maxar Technologies

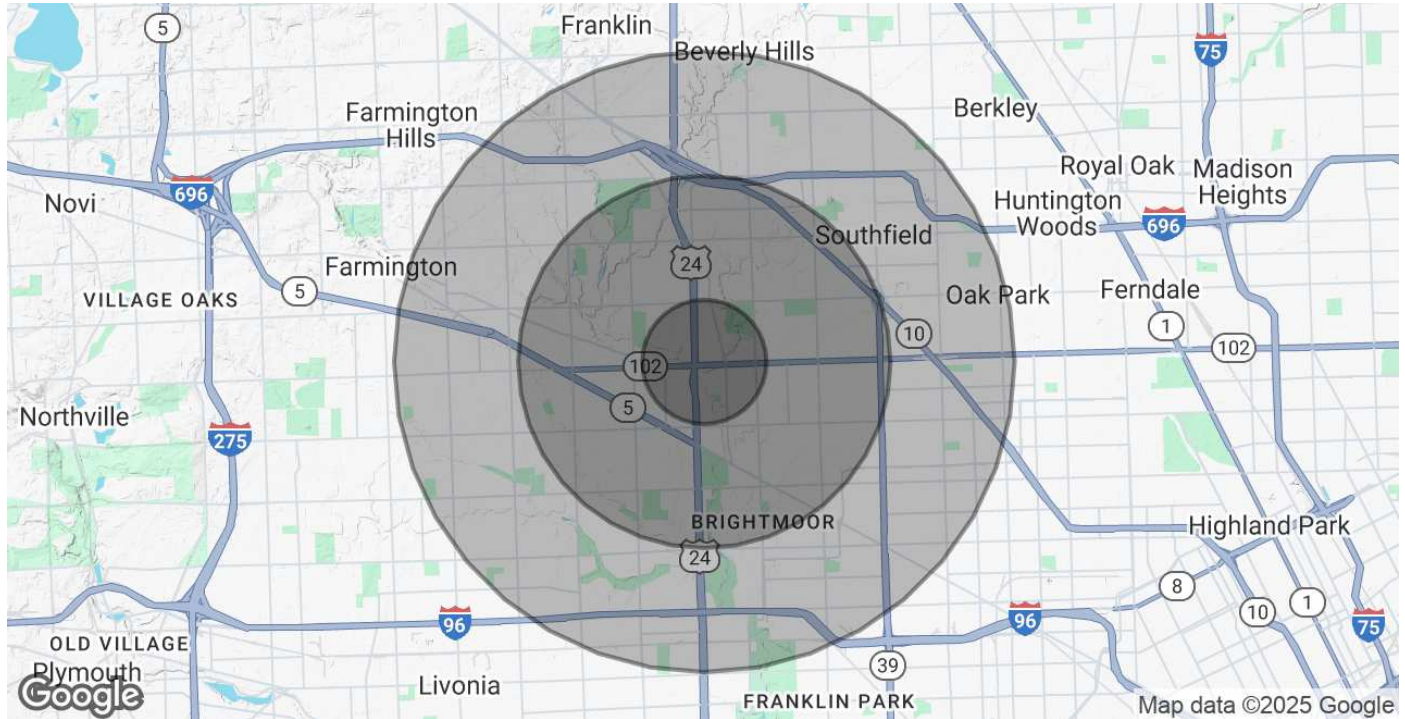
DEMOGRAPHICS MAP & REPORT: 23840 8 Mile Road | Southfield, MI 48033

POPULATION	1 MILE	3 MILES	5 MILES
Total Population	11,249	85,714	231,128
Average Age	41	42	42
Average Age (Male)	40	41	41
Average Age (Female)	42	44	44
HOUSEHOLDS & INCOME	1 MILE	3 MILES	5 MILES
Total Households	4,789	36,666	99,714
# of Persons per HH	2.3	2.3	2.3
Average HH Income	\$87,373	\$89,238	\$95,152
Average House Value	\$172,849	\$204,090	\$234,375

Demographics data derived from AlphaMap