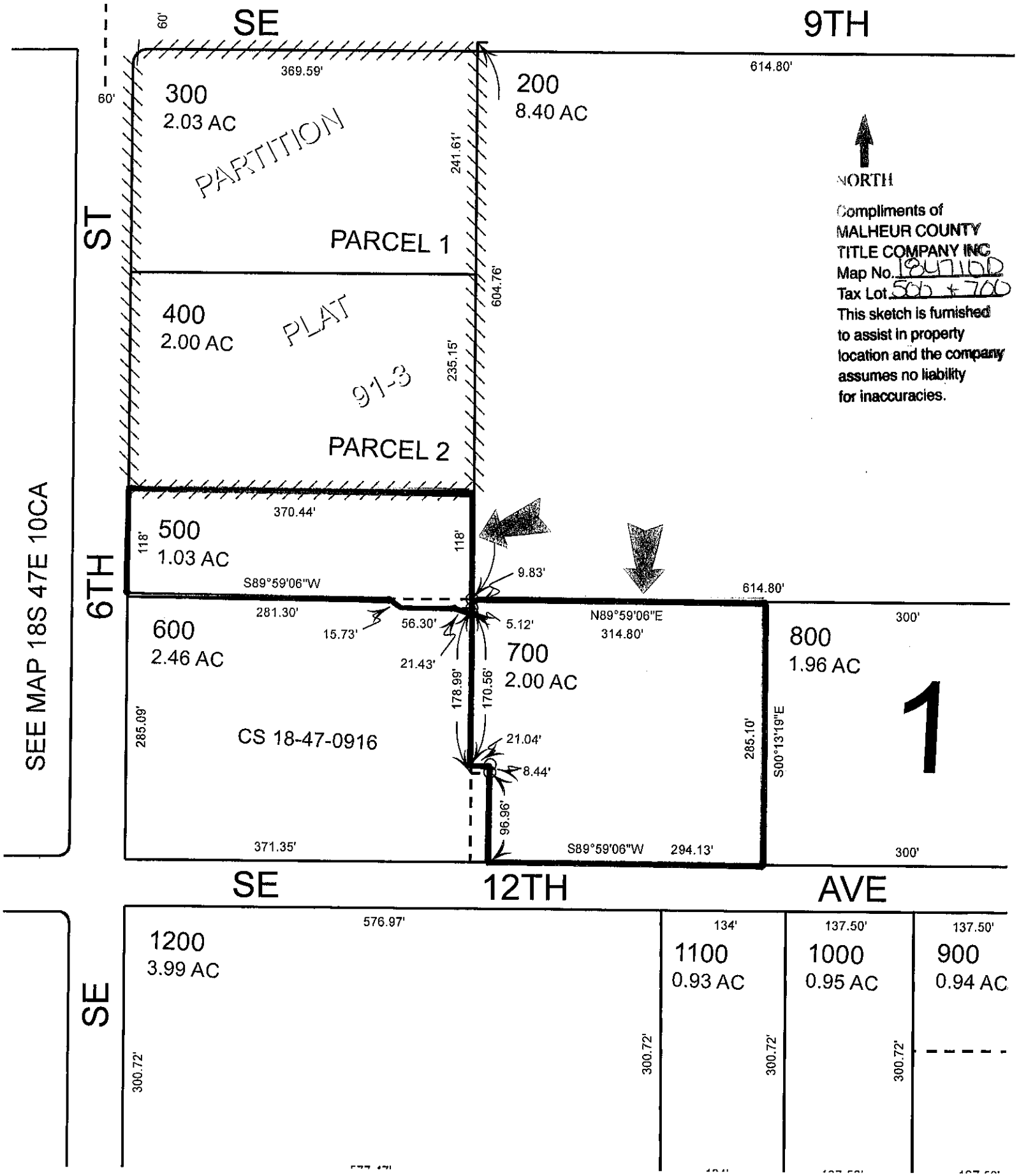
SE
9TH
60'
60'
369.59'
614.80'
300
2.03 AC
200
8.40 AC
PARTITION
241.61'
PARCEL 1
ST
NORTH
Compliments of
MALHEUR COUNTY
TITLE COMPANY INC
Map No. 1847100
Tax Lot 500 + 700
This sketch is furnished
to assist in property
location and the company
assumes no liability
for inaccuracies.
400
2.00 AC
PLAT
91-3
604.76'
235.15'
PARCEL 2
370.44'
500
1.03 AC
118'
118'
9.83'
S89°59'06"W
614.80'
6TH
281.30'
600
2.46 AC
15.73'
56.30'
5.12'
N89°59'06"E
314.80'
300'
800
1.96 AC
21.43'
700
2.00 AC
178.99'
170.56'
285.09'
CS 18-47-0916
21.04'
8.44'
285.10'
S00°13'19"E
1
SEE MAP 18S 47E 10CA
96.96'
371.35'
S89°59'06"W
294.13'
300'
SE
12TH
AVE
576.97'
134'
137.50'
137.50'
1200
3.99 AC
1100
0.93 AC
1000
0.95 AC
900
0.94 AC
SE
300.72'
300.72'
300.72'
300.72'