



206 W OLDFIELD ST, LANCASTER, CA 93534

Service Shop/Industrial



# FOR SALE

## OFFERING MEMORANDUM





## SITE DESCRIPTION

### **Owner-User Opportunity – 206 W Oldfield St, Lancaster, CA 93534**

206 W Oldfield St presents a compelling opportunity to acquire a flexible industrial-commercial asset in Lancaster's core commercial and warehouse district. It comprises a one-story, 2,850 sq ft structure built in 1954—offering solid footprint and adaptability.

The property benefits from strong visibility and accessibility within Lancaster's industrial-commercial submarket, near division corridors and the Antelope Valley Line, enhancing both convenience and tenant appeal.

This is a rare opportunity to own a versatile, income-producing industrial-commercial property in a core Lancaster submarket—with long-term upside via conversion, consolidation, or repositioning in a stable and accessible area.

# PROPERTY HIGHLIGHTS

- Secured gated parking
- Property is equipped with 5 roll up doors
- Excellent opportunity for owner-use/investor
- Property can be separated into 4 units with separate addresses
- Strong demographics and traffic counts



**PROPERTY TYPE**  
**Service Shop/Industrial**

**BUILDING**  
**2,850 SF**

**SALES PRICE**  
**\$720,000**

**LOT**  
**12,495 SF**

**YEAR BUILT**  
**1954**

**ZONING**  
**LRM1**

**PARCEL NUMBER**  
3138-014-023; 3138-014-022  
3138-014-021; 3138-014-020



# PROPERTY PHOTOS

---





# PROPERTY PHOTOS

---

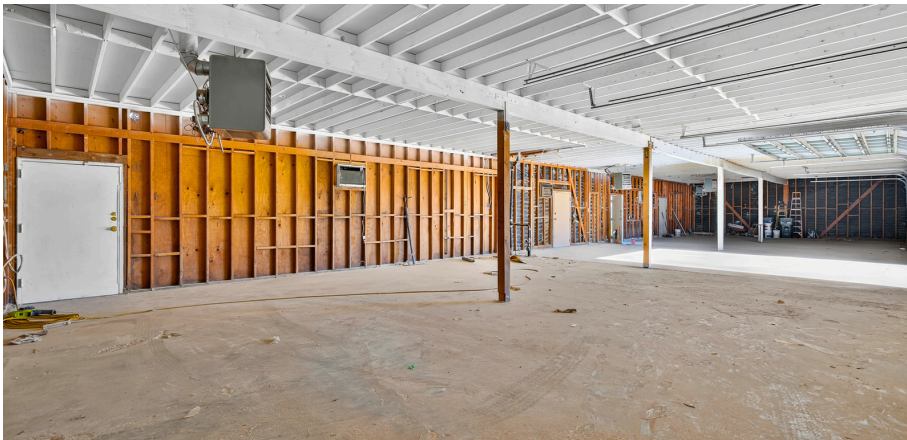



# RETAIL MAP





# LOCATION MAP

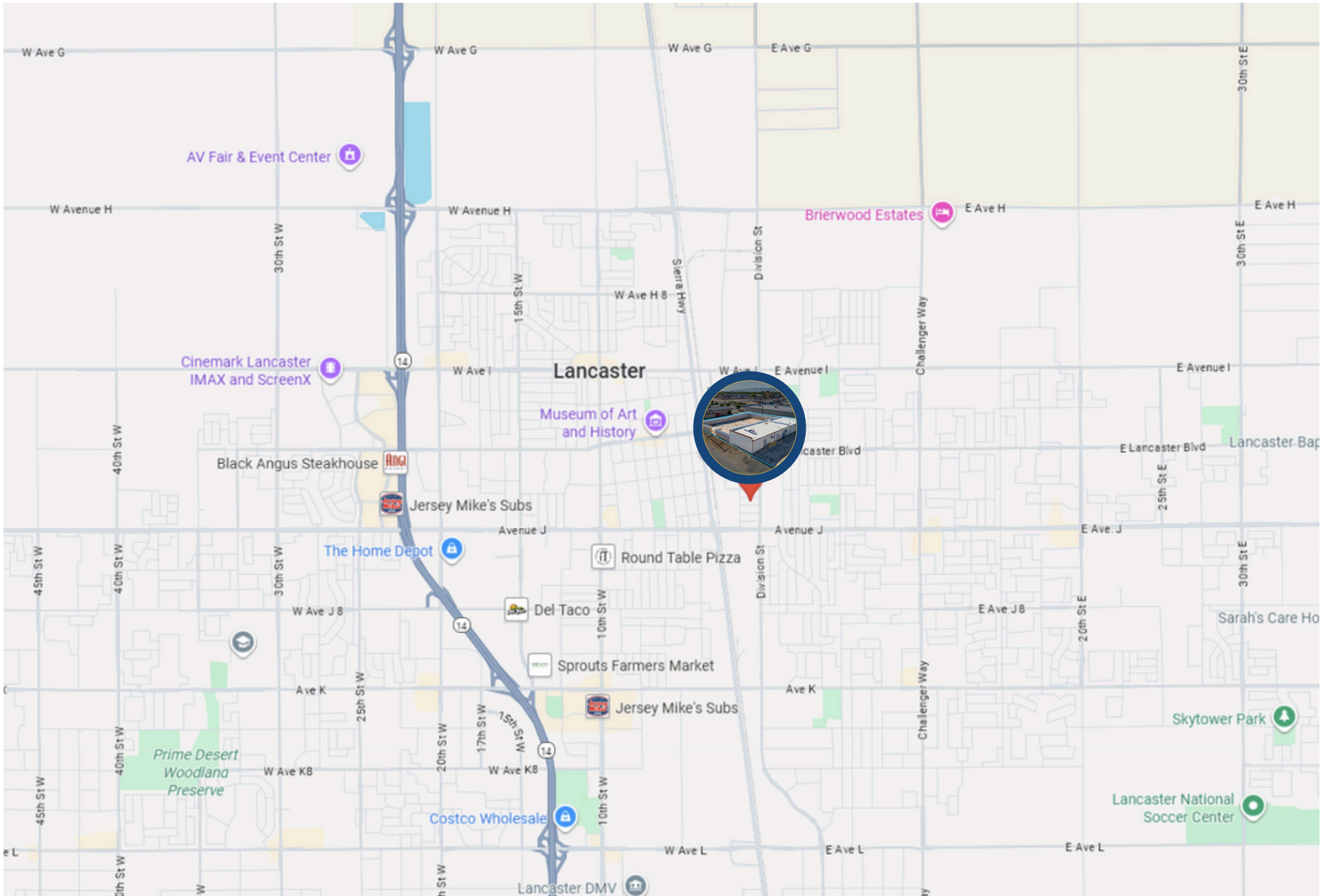





Category	1 Mile	3 Mile	5 Mile
2024 Total Population	17,667	112,131	154,247
2029 Population	17,165	108,857	149,690
Pop Growth 2024-2029	35.50	-2.92%	-2.95%
Average Age	39.30	36.00	36.20
2024 Total Households	5,676	35,562	48,371
HH Growth 2024-2029	-3.07%	-3.09%	-3.14%
Median Household Income	\$42,470	\$52,146	\$58,536
Avg Household Size	3.00	3.00	3.10
2024 Avg HH Vehicles	2	2	2
Median Home Value	\$212,188	\$255,168	\$301,929
Median Year Built	1973	1982	1984





The information contained in the following listing is proprietary and strictly confidential. It is intended to be reviewed only by the party receiving it from Equity Union Commercial and it should not be made available to any other person or entity without the written consent of Equity Union Commercial. By taking possession of and reviewing the information contained herein the recipient agrees to hold and treat all such information in the strictest confidence. The recipient further agrees that the recipient will not photocopy or duplicate any part of the email content. If you have no interest in the subject property, please promptly delete this email. This email has been prepared to provide summary, unverified financial and physical information to prospective purchasers, and to establish only a preliminary level of interest in the subject property. The information contained herein is not a substitute for a thorough due diligence investigation. Equity Union Commercial has not made any investigation, and makes no warranty or representation with respect to the income or expenses for the subject property, the future projected financial performance of the property, the size and square footage of the property and improvements, the presence or absence of contaminating substances, PCBs or asbestos, the compliance with local, state and federal regulations, the physical condition of the improvements thereon, or financial condition or business prospects of any tenant, or any tenant's plans or intentions to continue its occupancy of the subject property. The information contained in this offering memorandum has been obtained from sources we believe we believe reliable; however, Equity Union Commercial has not verified, and will not verify, any of the information contained herein, nor has Equity Union Commercial conducted any investigation regarding these matters and makes no warranty or representation whatsoever regarding the accuracy or completeness of the information provided. All potential buyers must take appropriate measures to verify all of the information set forth herein. Prospective buyers shall be responsible for their costs and expenses of investigating the subject property. verified,







**BLAS FERNANDEZ**  
DIRECTOR, COMMERCIAL INVESTMENTS

818.319.9191  
blas@ikonpropertiesla.com  
ikonpropertiesla.com  
LIC NO. 02012036



**BRIAN VU**  
SENIOR INVESTMENT ASSOCIATE

818.913.8819  
brian@ikonpropertiesla.com  
ikonpropertiesla.com  
LIC NO. 02181861



**BRANDON GERLACH**  
INVESTMENT ASSOCIATE

626.826.0246  
brandon@ikonpropertiesla.com  
ikonpropertiesla.com  
LIC NO. 02029195