

FILE PATH & NAME: P:\060637\_VHV\_1575\_Restaurant\DRAWINGS\DESIGN\_PHASE\PLANNING\_SUBMITTALS\1575\_Restaurant\_updated\_lease\_plans\_for\_Jessica\_11.18.2024-rt.rvt PLOTTED: 11/18/2024 11:36:48 AM

Marina

Promenade

**Legend**

|                  |   |                           |  |   |
|------------------|---|---------------------------|--|---|
| new restaurant 1 | area of bldg addition                         | new landscaping           | new wooden outdoor seat with concrete base | new steel trellis                               |
| new restaurant 2 | new covered patio with steel shade structures | (e) landscaping to remain | (e) tree to remain                         | new patio railing, powdercoated steel and cable |

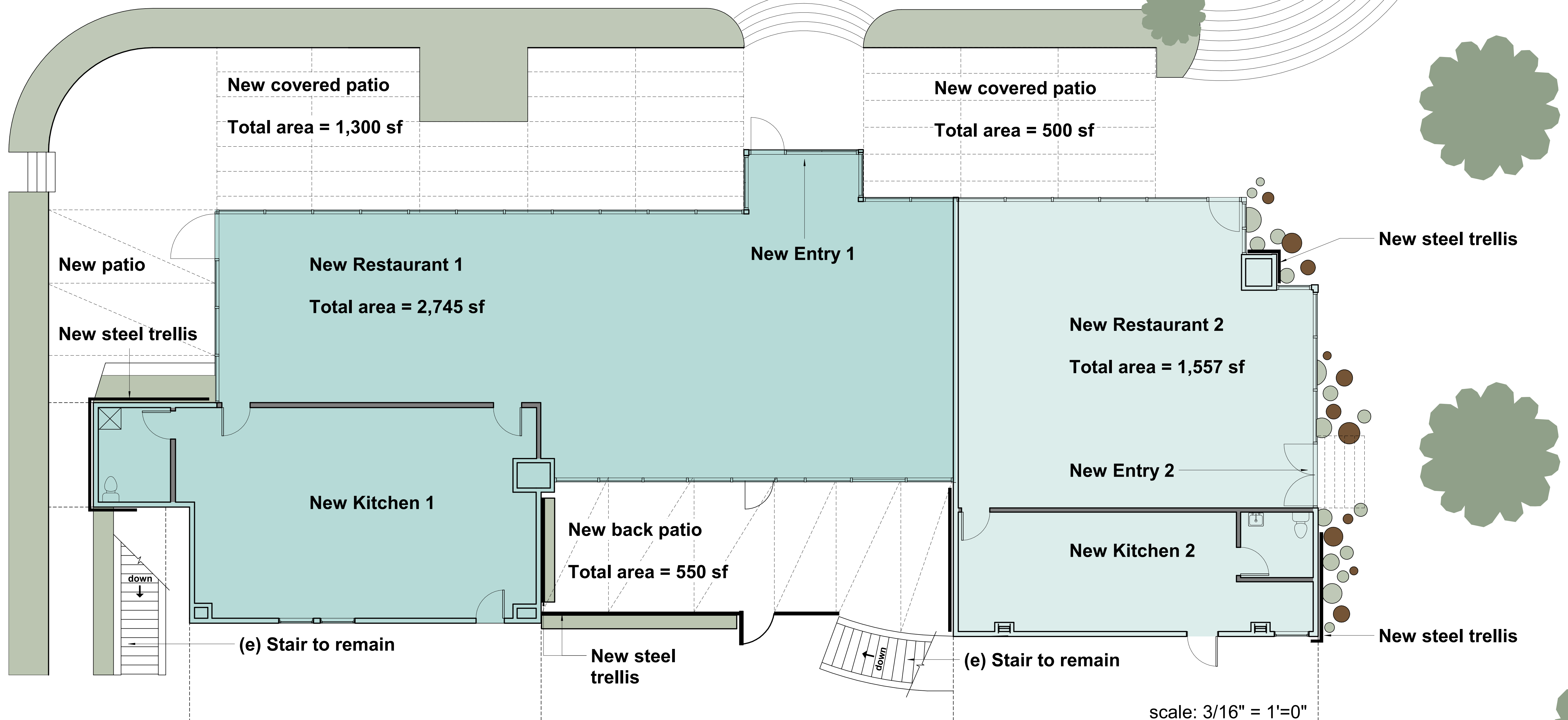

(e) Building to remain

# 1575 Spinnaker Restaurants : Proposed First Story and Site Plans

Ventura Harbor Village

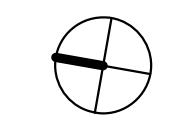

11.18.2024

**RASMUSSEN & ASSOCIATES**

Architecture  
Planning  
Interiors







21 S. CALIFORNIA STREET  
VENTURA, CA 93001  
VOICE: (805) 648-1234  
FAX: (805) 648-4444

FILE PATH & NAME: P:\060637\_VHV\_1575\_Restaurant\DRAWINGS\DESIGN\_PHASE\PLANNING\_SUBMITTALS\1575\_Restaurant\_updated\_lease\_plans\_for\_Jessica\_11.18.2024-rt.rvt PLOTTED: 11/18/2024 11:32:37 AM

Marina

Promenade

**Legend**

|   |                 |   |                    |   |                         |
|---|-----------------|---|--------------------|---|-------------------------|
|  | new roof deck   |  | new flat roof      |  | (e) building to remain  |
|  | new landscaping |  | (e) tree to remain |  | new steel trellis       |
|   |                 |   |                    |  | new steel patio railing |

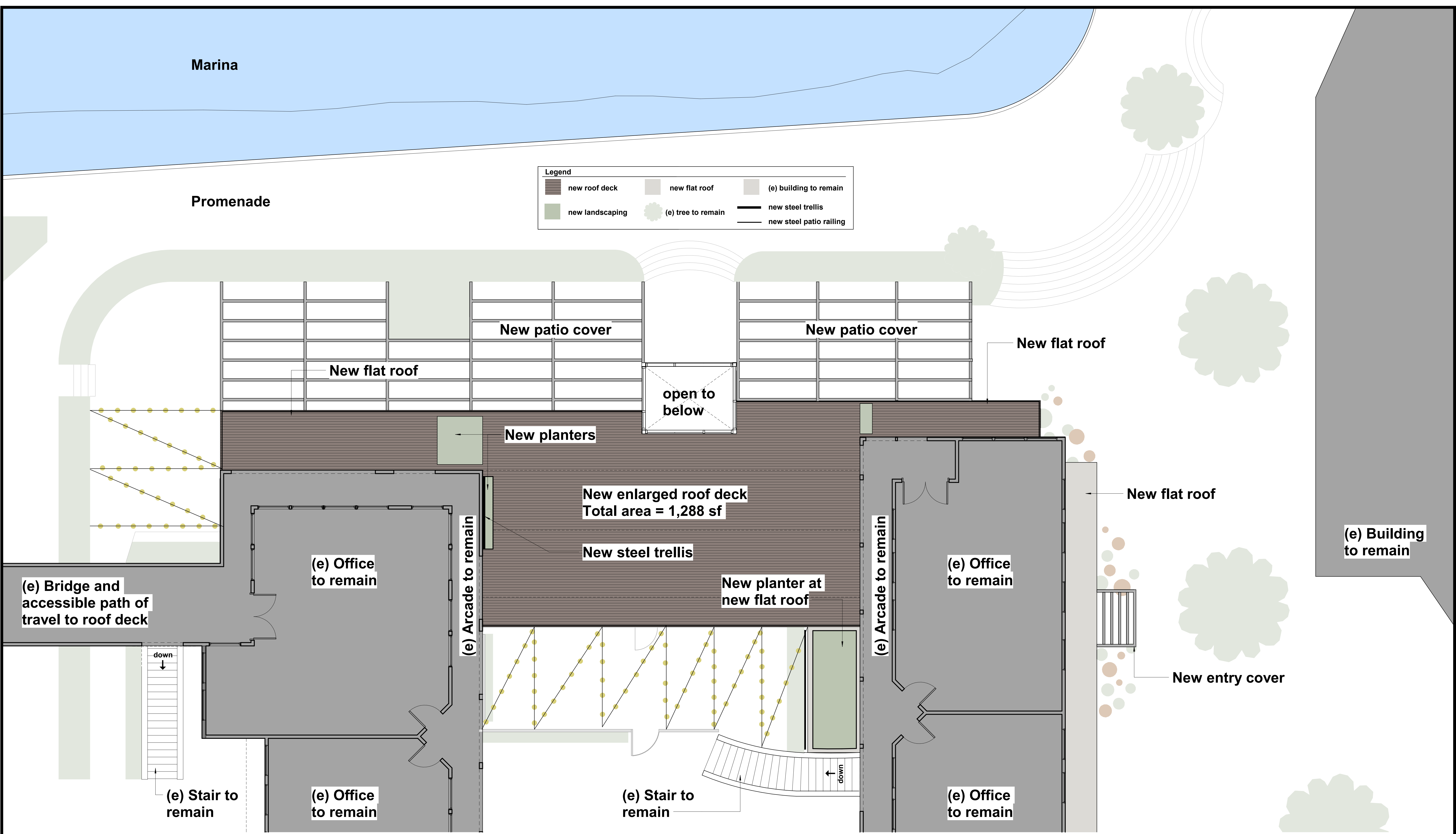

# 1575 Spinnaker Restaurants : Proposed Second Story Deck

Ventura Harbor Village

scale: 3/16" = 1'=0"

11.28.2024

**RASMUSSEN & ASSOCIATES**  
 Architecture  
 Planning  
 Interiors  
 21 S. CALIFORNIA STREET  
 VENTURA, CA 93001  
 VOICE: (805) 648-1234  
 FAX: (805) 648-4444