

# Outside Storage



FOR LEASE

**20,452 SF on 3.99 AC**

12709 EASTGATE DRIVE | BALCH SPRINGS, TX



# Property Highlights



**Building Area:** Building 1 - 2,440 SF  
Building 2 - 8,881 SF  
• Loading: (3) 14' x 17' Grade Level  
Building 3 - 9,123 SF  
• Loading: (2) 10' x 12' Grade Level

---

**Total Building Area:** 20,452 SF

---

**Land Area:** 3.99 AC

---

**Year Built:** 1970 - 2003

---

**Office:** ±12%

---

**Construction Type:** Masonry & Metal

---

**Lighting:** LED

---

**Parking:** 55 Total

---

**Zoning:** Industrial

---



# Location Map

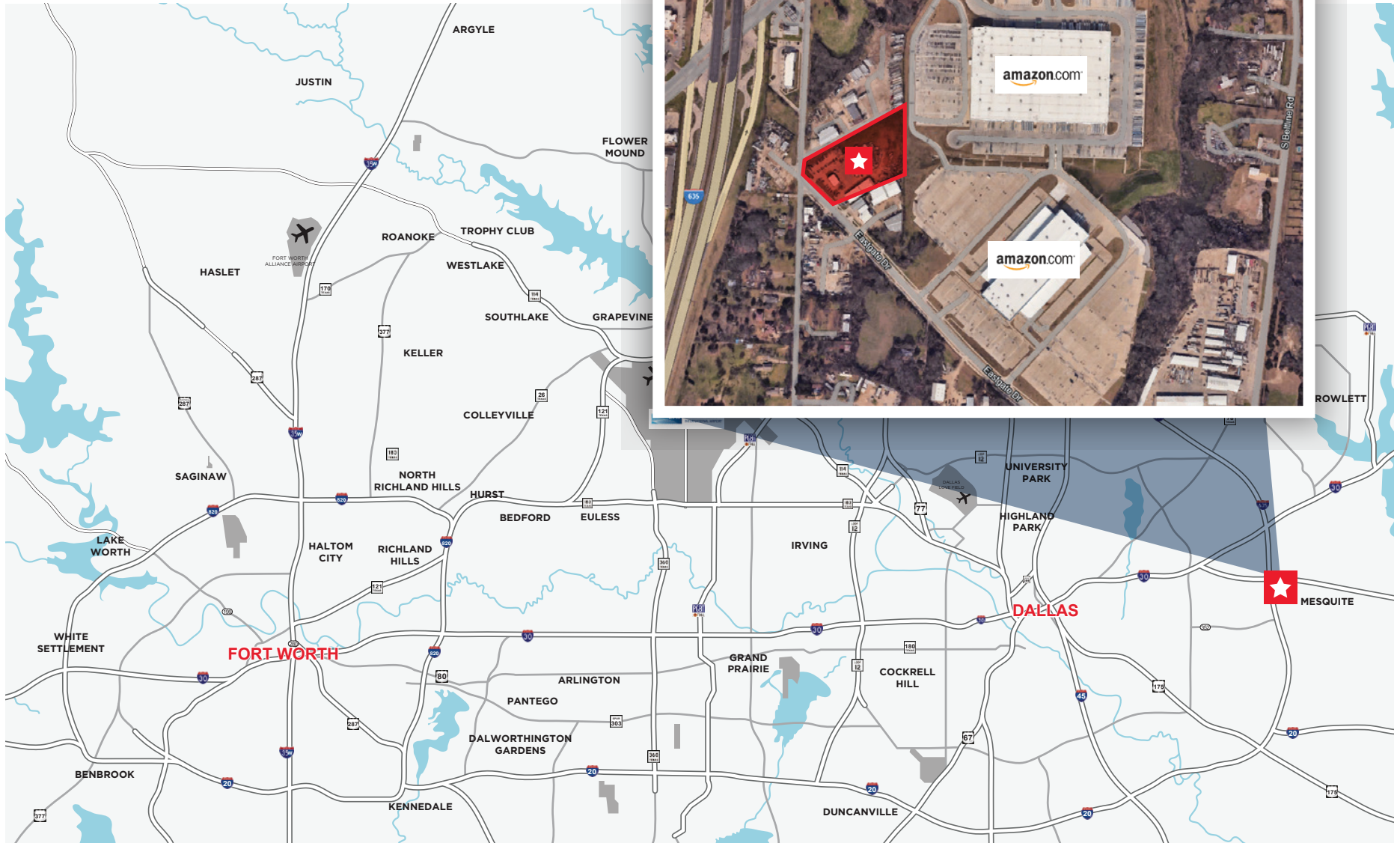



## CONTACT INFORMATION

### DAVID ESEKE, SIOR

Vice Chairman  
Direct: +1 972 663 9852  
david.eseke@cushwake.com

### CLAY BALCH, SIOR

Executive Director  
Direct: +1 972 663 9853  
clay.balch@cushwake.com

Cushman & Wakefield  
2021 McKinney Avenue, Suite 900  
Dallas, TX 75201  
www.cushmanwakefield.com



©2024 Cushman & Wakefield. All rights reserved. The information contained in this communication is strictly confidential. This information has been obtained from sources believed to be reliable but has not been verified. NO WARRANTY OR REPRESENTATION, EXPRESS OR IMPLIED, IS MADE AS TO THE CONDITION OF THE PROPERTY (OR PROPERTIES) REFERENCED HEREIN OR AS TO THE ACCURACY OR COMPLETENESS OF THE INFORMATION CONTAINED HEREIN, AND SAME IS SUBMITTED SUBJECT TO ERRORS, OMISSIONS, CHANGE OF PRICE, RENTAL OR OTHER CONDITIONS, WITHDRAWAL WITHOUT NOTICE, AND TO ANY SPECIAL LISTING CONDITIONS IMPOSED BY THE PROPERTY OWNER(S). ANY PROJECTIONS, OPINIONS OR ESTIMATES ARE SUBJECT TO UNCERTAINTY AND DO NOT SIGNIFY CURRENT OR FUTURE PROPERTY PERFORMANCE.