

PREPARED FOR:
KCK RE Holdings
c/o Fantastik Realty Inc
PO BOX 91231
San Diego, CA 92169
Tel (858) 397-3108

www.fantastikrealty.com

*Measured Area: 7,557 s.f.
Exterior Area: 1,623 s.f.

FLOOR PLAN

METROWORKS
1350 COLUMBIA ST
SAN DIEGO, CA

NINTH FLOOR
(As Measured: June 2022)

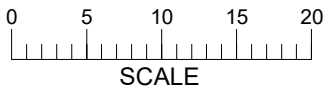
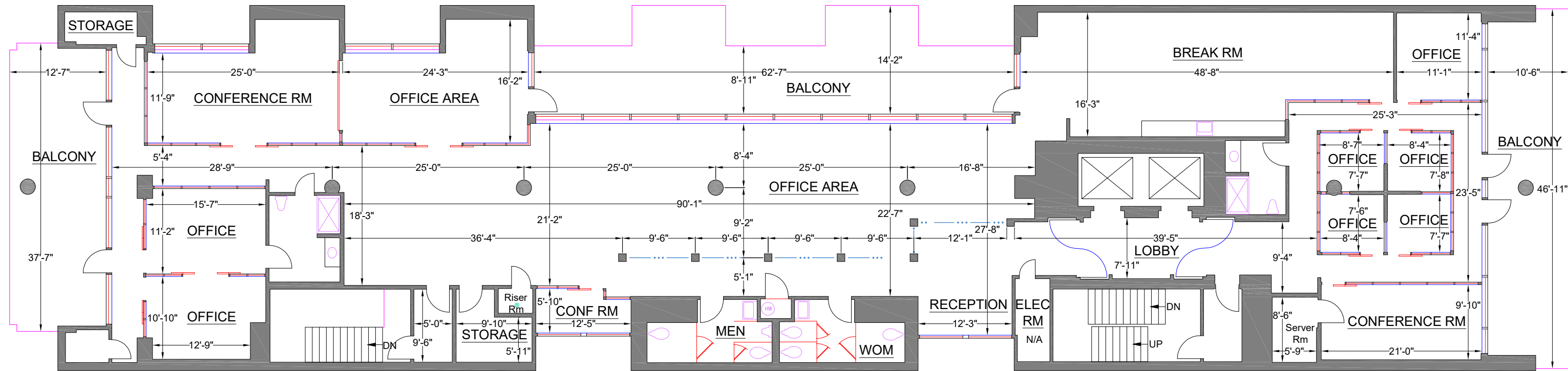
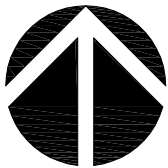

Building Billing Summary
Measured Area: 7,557 s.f.
Exterior Area: 1,623 s.f.

Survey Accuracy: +/- 0.07 %

*Measured Area represents the footprint of the floor, and is used solely for billing purposes. It is NOT to be used for leasing purposes.

Note: All dimensions shown are rounded to the nearest inch, for informational purposes only. All measurements are recorded to 1/8" accuracy as documented in the final CAD drawing supplied.

LASERTECH® is a registered US trademark of Lasertech® Floorplans Ltd.
Copyright 1998 Lasertech® Floorplans Ltd., All Rights Reserved



https://lt-fp.com
TEL: (888) 393-6655
FILE: 22-188