



32951 & 32965 ALVARADO-NILES ROAD | UNION CITY, CALIFORNIA

Chris Baker
Executive Director
+1 925 627 2888
chris.baker@cushwake.com
CA LIC # 01334466

Elizabeth Bott
Senior Associate
+1 408 768 7110
elizabeth.bott@cushwake.com
CA LIC # 02163723



DISCLAIMER

The information contained in this marketing brochure (“Materials”) is proprietary and confidential. It is intended to be reviewed only by the person or entity receiving it from Cushman & Wakefield (“Agent”). The Materials are intended to be used for the sole purpose of preliminary evaluation of the subject property (“Property”) for potential purchase.

The Materials have been prepared to provide unverified summary financial, physical, and market information to prospective buyers to enable them to establish a preliminary level of interest in potential purchase of the Property. The Materials are not to be considered fact. The information contained in the Materials is not a substitute for thorough investigation of the financial, physical, and market conditions relating to the Property.

The information contained in the Materials has been obtained by Agent from sources believed to be reliable, however, no representation or warranty is made regarding the accuracy or completeness of the Materials. Agent makes no representation or warranty regarding the Property, including but not limited to income, expenses, or financial performance (past, present, or future); size, square footage, condition, or quality of the land and improvements; presence or absence of contaminating substances (PCB’s, asbestos, mold, etc.); Compliance with laws and regulations (local, state, and federal); or, financial condition or business prospects of any tenant (tenant’s intentions regarding continued occupancy, payment of rent, etc). Any prospective buyer must independently investigate and verify all of the information set forth in the Materials.

Any prospective buyer is solely responsible for any and all costs and expenses incurred in reviewing the Materials and/or investigating and evaluating the Property.

By receiving the Materials you are agreeing to the Confidentiality and Disclaimer set forth herein.

All Property showings are by appointment only and must be coordinated through the Agent.

PLEASE DO NOT DISTURB OCCUPANT.



TABLE OF **CONTENTS**

01 PROPERTY OVERVIEW

02 AERIALS/MAPS

05 PHOTOGRAPHS

10 PARCEL MAP & FLOOR PLAN

12 DEMOGRAPHICS & TRAFFIC COUNT

PROPERTY OVERVIEW

PROPERTY

Address 32951 & 32965 Alvarado-Niles Road

APN 475-148-1

PROPERTY ATTRIBUTES

Property Type Senior Housing Facility

Lot Area ±27,067 SF (±0.62 Acres)

Building SF Senior Housing Facility: ±7,221 SF
Single Family Home: ±1,095 SF
Total SF: ±8,316 SF

Year Built 2006

Parking Nine (9) Stalls

Price To be determined by market

Zoning

- Multi-Family Residential - RM 2500 ([Link here](#))
- Zoning Links: [City of Union City, CA RESIDENTIAL DISTRICTS \(ecode360.com\)](#)
- Zoning Map: [Public Viewer \(arcgis.com\)](#)
- General Plan Designation: Residential (10-17 du/ac)
- General Plan: [General Plan | Union City, CA](#)

Investment Overview

This investment provides a rare opportunity to acquire an eight (8) room independent senior housing facility that includes three (3) upstairs apartment units and one (1) detached single-family home. The property is conveniently located on Alvarado-Niles Road a short distance off I-880. The location offers great access to retail and restaurant amenities along with health care services. The floor plan is well-designed offering ample common area space for dining and socializing. The residents also have access to the tranquil exterior garden grounds for a stroll around the peaceful property.

Please contact the Brokers to schedule a tour and do not disturb the tenants at the facility.



BUILDING AERIAL



32951 & 32965 ALVARADO-NILES ROAD

BUILDING AERIAL



AMENITIES AERIAL

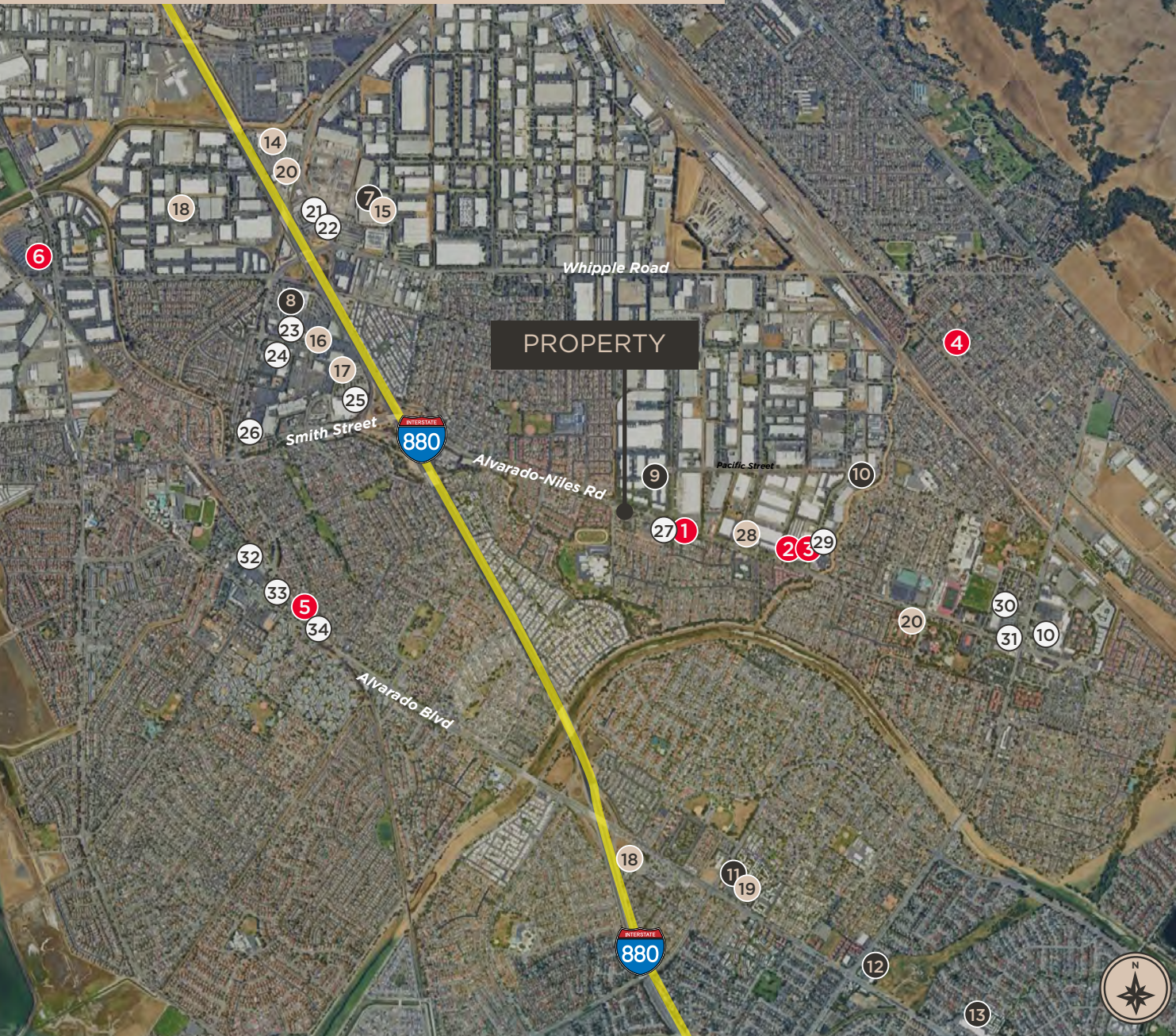

HOSPITALS/CLINICS

1. Nakamura Clinic
2. RealOptions Obria Medical Clinics
3. Concentra Urgent Care
4. Tiburcio Vasquez Health Center
5. Alvarado Medical Clinic
6. Kaiser Permanente

PHARMACIES

7. CVS Pharmacy
8. Walmart Pharmacy
9. PharMerica
10. Safeway Pharmacy
11. Jade Pharmacy
12. Walgreens Pharmacy
13. CVS Pharmacy

RETAIL

14. Home Depot
15. Target
16. Ross Dress for Less
17. Best Buy
19. Lucky Supermarkets
20. 99 Ranch

RESTAURANTS

21. McDonald's
22. Denny's
23. Texas Roadhouse
24. I-HOP
25. In-n-Out Burger
26. Jollibee
27. Mexico Tipico
28. Los Mariscos, Mexico Lindo, Rose Garden
29. Domino's Pizza, K Kitchen & Fish Day
30. Din Ding Dumplings
31. Happy Lamb Hotpot
32. Popeyes Louisiana Kitchen
33. New York Pizza & Kebab
34. Simply Pasta



EXTERIOR PHOTOS





EXTERIOR PHOTOS



INTERIOR PHOTOS



INTERIOR PHOTOS

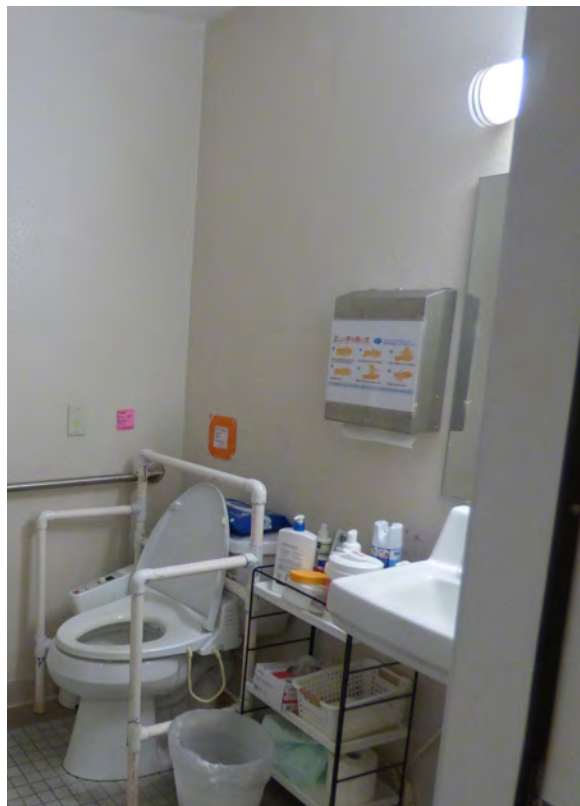

INTERIOR PHOTOS

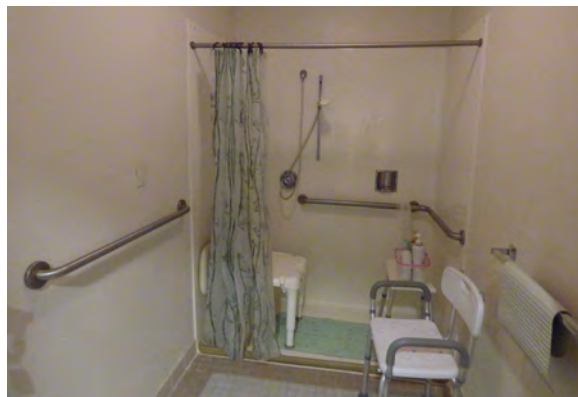
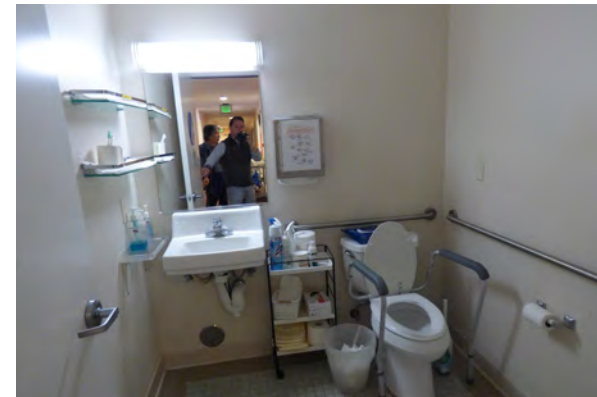

PARCEL MAP

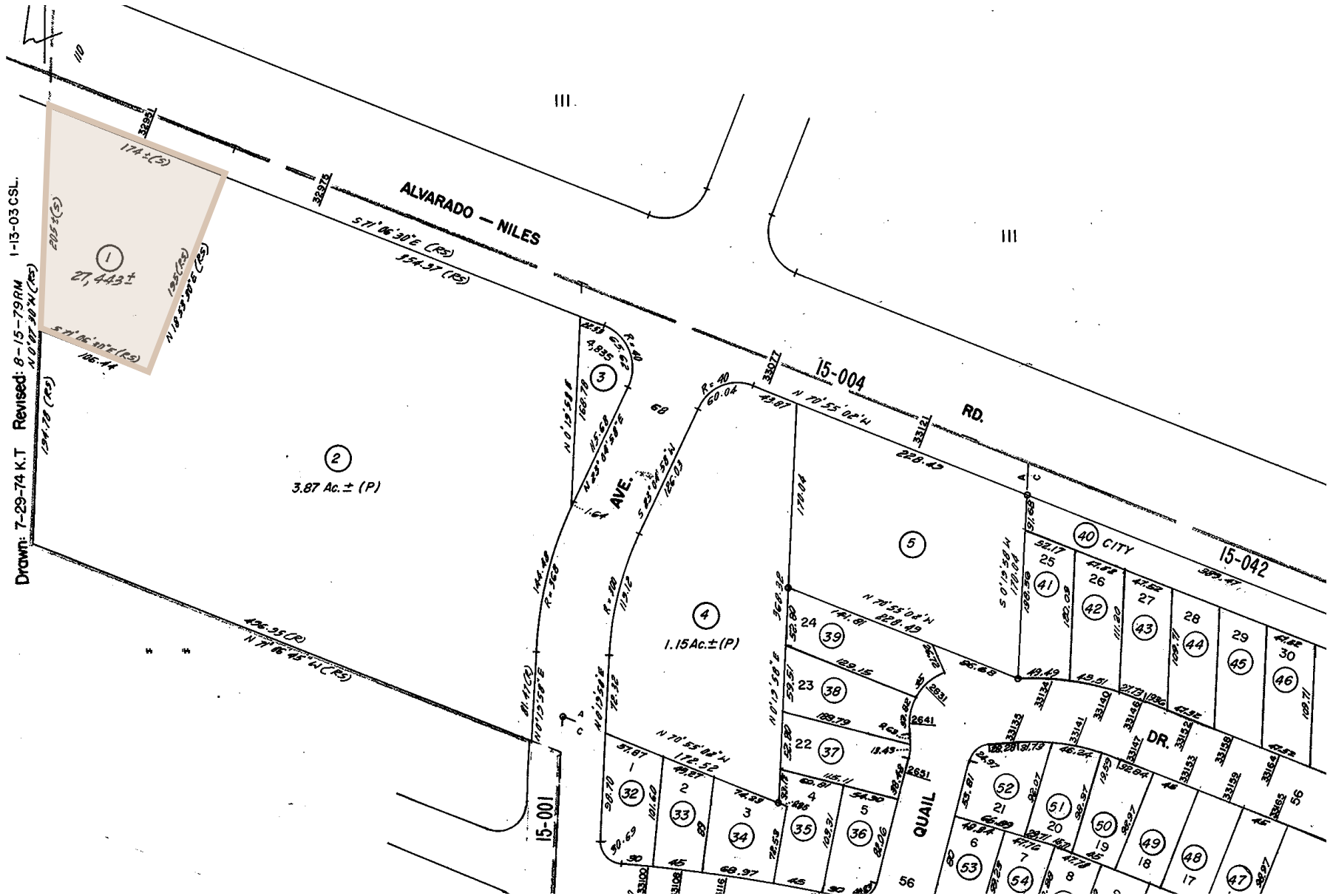



FLOOR PLAN

Disclaimer: This floor plan is for illustration purposes only and is not a scaled drawing. Cushman & Wakefield makes no representations or warranties as to the accuracy of this floor plan.

DEMOGRAPHICS & TRAFFIC

2024 SUMMARY	1-MILE	3 -MILE	5-MILE
Population	19,351	165,901	348,755
Households	6,086	50,601	107,754
Families	4,832	40,160	82,971
Average Household Size	3.14	3.25	3.19
Owner Occupied Housing Units	4,579	33,799	63,736
Renter Occupied Housing Units	1,507	16,802	44,018
Median Age	43.0	40.1	38.6
Median Household Income	\$161,300	\$160,725	\$144,726
Average Household Income	\$197,899	\$205,012	\$188,055

2029 SUMMARY	1-MILE	3 -MILE	5-MILE
Population	19,301	166,041	351,035
Households	5,994	49,987	107,100
Families	4,770	39,771	82,679
Average Household Size	3.18	3.30	3.23
Owner Occupied Housing Units	4,561	33,602	63,675
Renter Occupied Housing Units	1,433	16,385	43,425
Median Age	44.6	41.5	40.1
Median Household Income	\$185,593	\$185,903	\$167,414
Average Household Income	\$226,173	\$233,393	\$216,009

TRENDS: 2024-2029 ANNUAL RATE	1-MILE	3 -MILE	5-MILE
Population	-0.05%	0.02%	0.13%
Households	-0.30%	-0.24%	-0.12%
Families	-0.26%	-0.19%	-0.07%
Owner Households	-0.08%	-0.12%	-0.02%
Median Household Income	2.85%	2.95%	2.96%

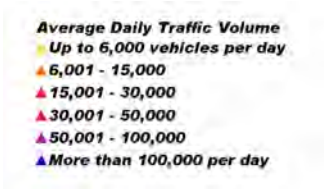
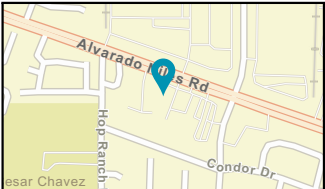



32951 & 32965 ALVARADO-NILES ROAD | UNION CITY, CALIFORNIA

For more information, contact:

Chris Baker
Executive Director
+1 925 627 2888
chris.baker@cushwake.com
CA LIC # 01334466

Elizabeth Bott
Senior Associate
+1 408 768 7110
elizabeth.bott@cushwake.com
CA LIC # 02163723

