

REV.	DATE	DESCRIPTION
A	10-28-11	TITLE SURVEY
		CK
		CK/DW

PROJECTIONS BEYOND ST. LINE

CELLAR DOOR	5.7'±
ROOF CORNICE	1.9'±
SILLS	1.0'±
LINTELS	1.0'±
SECURITY GATE	0.1'±
LIGHT	1.6'±
AIR CONDITIONER UNIT	0.5'±
VENT PIPE	0.8'±
	0.3'±

MONTRÖSE SURVEYING COMPANY, LP. • ESTABLISHED 1878 • RECORDS OF:
 B.G. MEINKHEIM C.S.
 L.C.L. SMITH C.S.* C.U. POWELL C.E.C.S.* NATHAN CAMPBELL * C.E.C.S. A.U. WHITSON C.E.C.S.* C. STIOPLAH R.A.L.S.*
 L.C.L. SMITH C.S.* C.U. POWELL C.E.C.S.* WILLIAM L. SAVACOL C.E.L.S.C.S.* KELLER & POWELL P.E.L.L.S.C.S.*
 WHITSON & POWELL INC. P.E.L.L.S.C.S.* G. WEBER L.S.C.S.* G. WEBER L.S.C.S.*
 FRED J. POWELL P.E.L.L.S.C.S.* LOUIS DORNHOEFER P.E.L.L.S.C.S.* LOUIS DORNHOEFER P.E.L.L.S.C.S.*
 CHARLES E. RANHOFFER L.S.

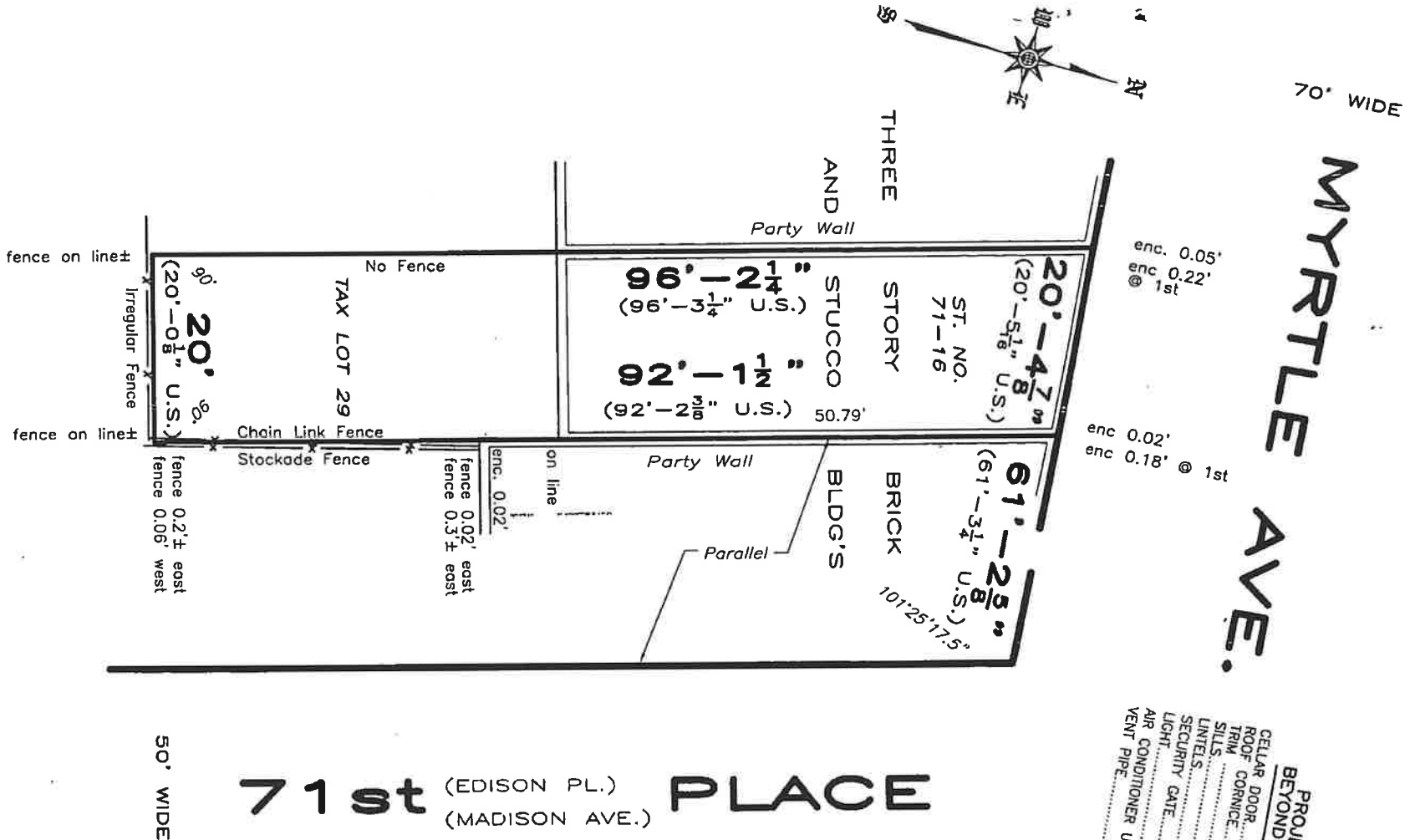

CERTIFIED TO:
 PRIMARY LAND SERVICES, LLC
 WESTCOR LAND TITLE INSURANCE COMPANY
 FLUSHING SAVINGS BANK, FSB
 71-16 MYRTLE AVENUE LLC

COUNTY: QUEENS SCALE 1"=16' F.S. NO.
 TAX BLOCK NO. 3709
 STANDARD: BUSHWICK STANDARD EXCEPT WHERE OTHERWISE NOTED

© ALL RIGHTS RESERVED 2011 DRAWN BY: I.C.

UNAUTHORIZED ALTERATION OR ADDITION TO THIS SURVEY IS A VIOLATION OF SECTION 7209 OF THE NEW YORK STATE EDUCATION LAW
 ONLY COPIES FROM THE ORIGINAL OF THIS SURVEY MARKED WITH AN ORIGINAL OF THE LAND SURVEYOR'S INKED SEAL OR HIS EMBOSSED SEAL SHALL BE CONSIDERED TO BE VALID TRUE COPIES
 CERTIFICATIONS INDICATED HEREON SHALL RUN ONLY TO THE PERSON FOR WHOM THE SURVEY IS PREPARED AND ON HIS BEHALF TO THE TITLE COMPANY, GOVERNMENTAL AGENCY AND LENDING INSTITUTION LISTED HEREON, AND TO THE ASSIGNEES OF THE LENDING INSTITUTION. CERTIFICATIONS ARE NOT TRANSFERABLE TO ADDITIONAL INSTITUTIONS OR SUBSEQUENT OWNERS

MONTRÖSE SURVEYING CO., LLP. CITY & LAND SURVEYORS
 116 20 METROPOLITAN AVE. RICHMOND HILL NY 14181-2050 (718) 849-0000