

4875 W. WASHINGTON BLVD.
LOS ANGELES, CA 90019

LYONSTAHL
INVESTMENT REAL ESTATE



MID-CITY RETAIL SPACE FOR LEASE

2,450 Square Feet Parking On-Site Secured Property La Brea & W. Washington Intersection

Peter James

The James Group
310.529.2592
Peter@LyonStahl.com
DRE 01748556

Will James

The James Group
310.600.9858
Will@LyonStahl.com
DRE 01734419

\$4,900 per month (\$2.00/sf)
\$700/Monthly CAM

Parking

Parking is available on-site at the rear of the property via alley access. Parking is available for 2 tandem cars with a remote controlled gate.

Security

Both the front and back of the property are secured. The rear parking area is secured by a remote controlled gate. A steel security gate has been installed at the front entrance and can be removed if wanted.

Location

The subject property is located in prime Mid-City, one block to the East of the signalized, high traffic, intersection of W. Washington Blvd and La Brea. The 10 freeway is approx .5 miles away.

Signage

Signage is available. The property offers existing signage that may be customized to a new tenant.

The Space

The space totals 2,450 square feet and includes a bathroom and private office. The dimensions of the main space are 22'10" x 60'5" with 12' ceilings. Exposed brick is throughout the unit with concrete floors and central HVAC.

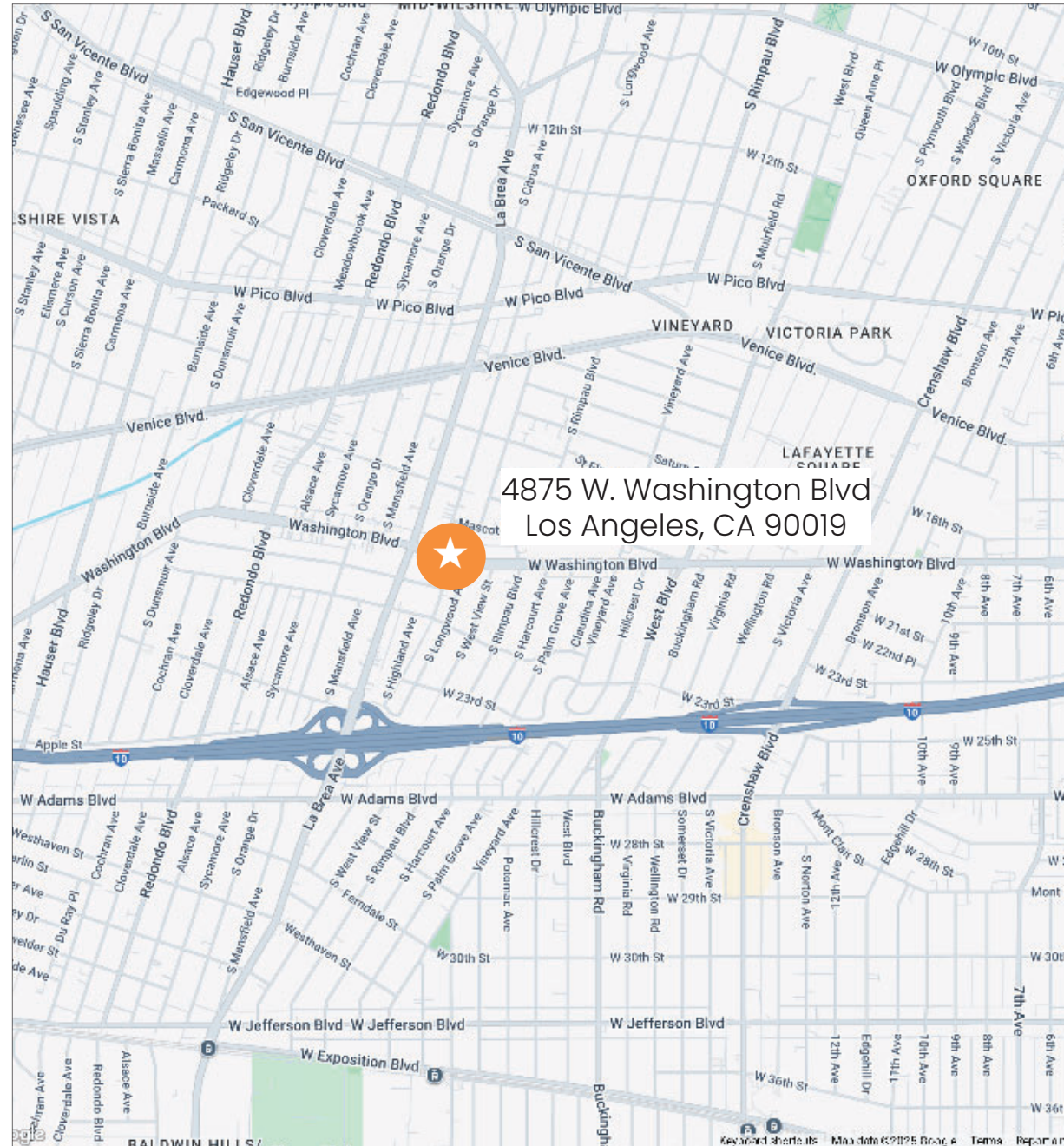

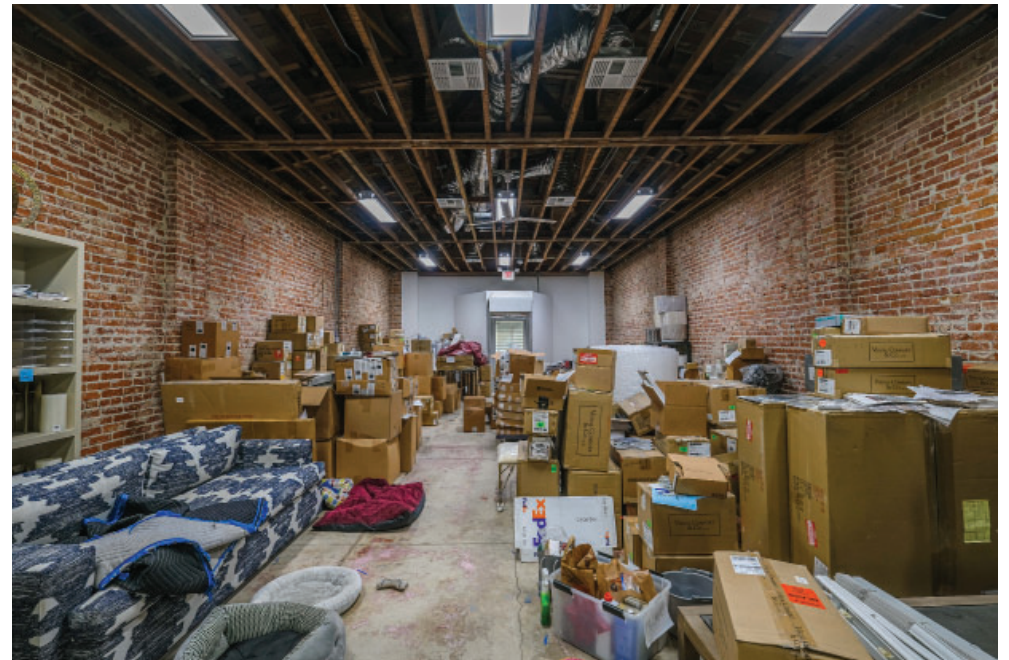

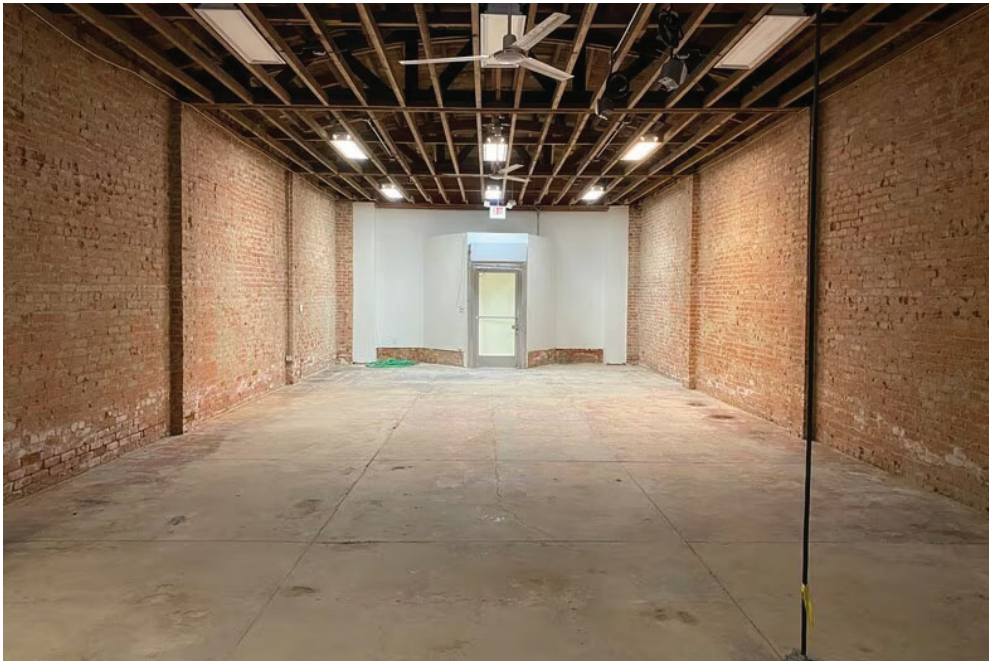

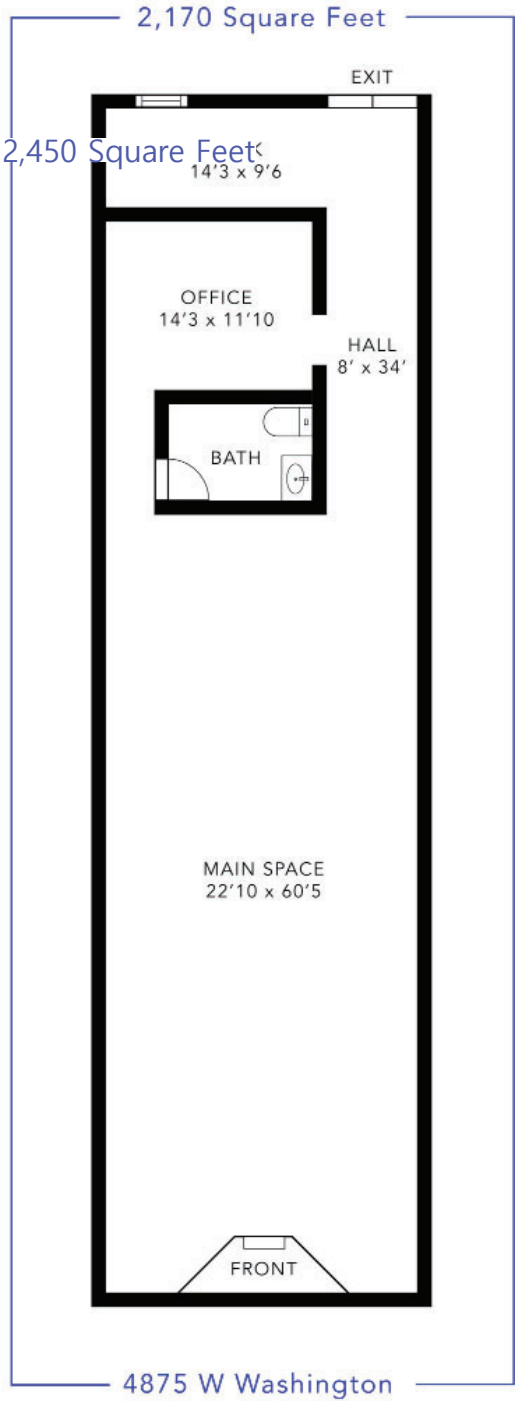



Peter James

The James Group
310.467.7581
Peter@LyonStahl.com
DRE 01748556

Will James

The James Group
310.600.9858
Will@LyonStahl.com
DRE 01734419