

2447 Mercer Street
Stoneboro, PA 16153

\$11/sf + NNN*

*\$3.60/sf NNN includes but not limited to Real Estate Taxes, Insurance, and CAM (such as parking lot maintenance, snow removal, lawn care, etc.)

RETAIL SPACE FOR LEASE

Aerial – Site View



Demographic Data

	1 mi radius	5 mi radius	10 mi radius
Estimated Population (2023)	807	4,399	16,440
Projected Population (2028)	757	4,301	16,612
Estimated Households (2023)	447	1,988	7,147
Projected Households (2028)	421	1,937	7,211
Estimated Average Household Income (2023)	\$75,036	\$90,510	\$86,949
Projected Average Household Income (2028)	\$87,059	\$101,256	\$92,858
Total Businesses	47	118	374
Total Employees	392	906	2,736

Space Details

Former 10,500 sf freestanding Family Dollar/Dollar Tree combo store constructed in late 2022 – all new HVAC, plumbing, lighting installed

Corner of State Route 845 & Mercer Street, with ingress/egress from either street, pylon sign located at corner

Shared lot adjacent to small center with Keystone Rehab, EJ's Pizza, and Clapper Insurance

Across from the Lakeview Middle and High School Complex with adjacent Baseball and Football fields

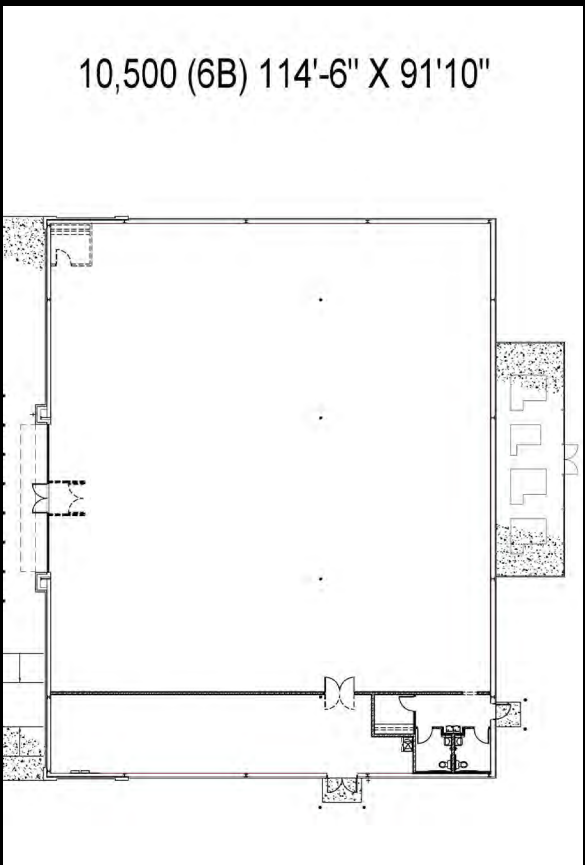

COCCA DEVELOPMENT, LTD
 100 DEBARTOLO PLACE SUITE 400 BOARDMAN, OHIO 44512
 (330) 729-1010
WWW.COCCADEVELOPMENT.COM

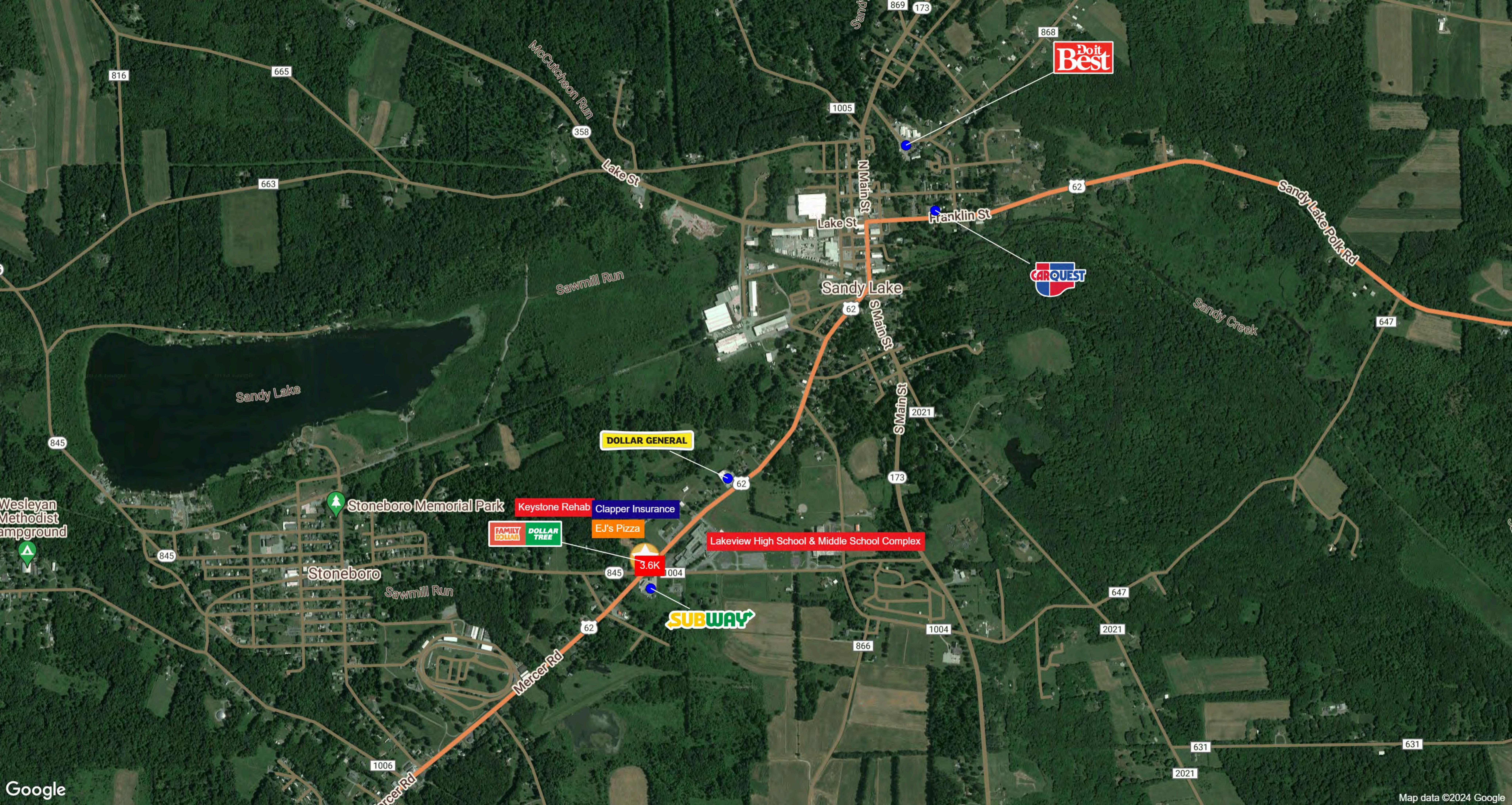

DOLLAR GENERAL



EJ's Pizza

Keystone Rehab

Clapper Insurance

Lakeview High School & Middle School Complex



3.6K

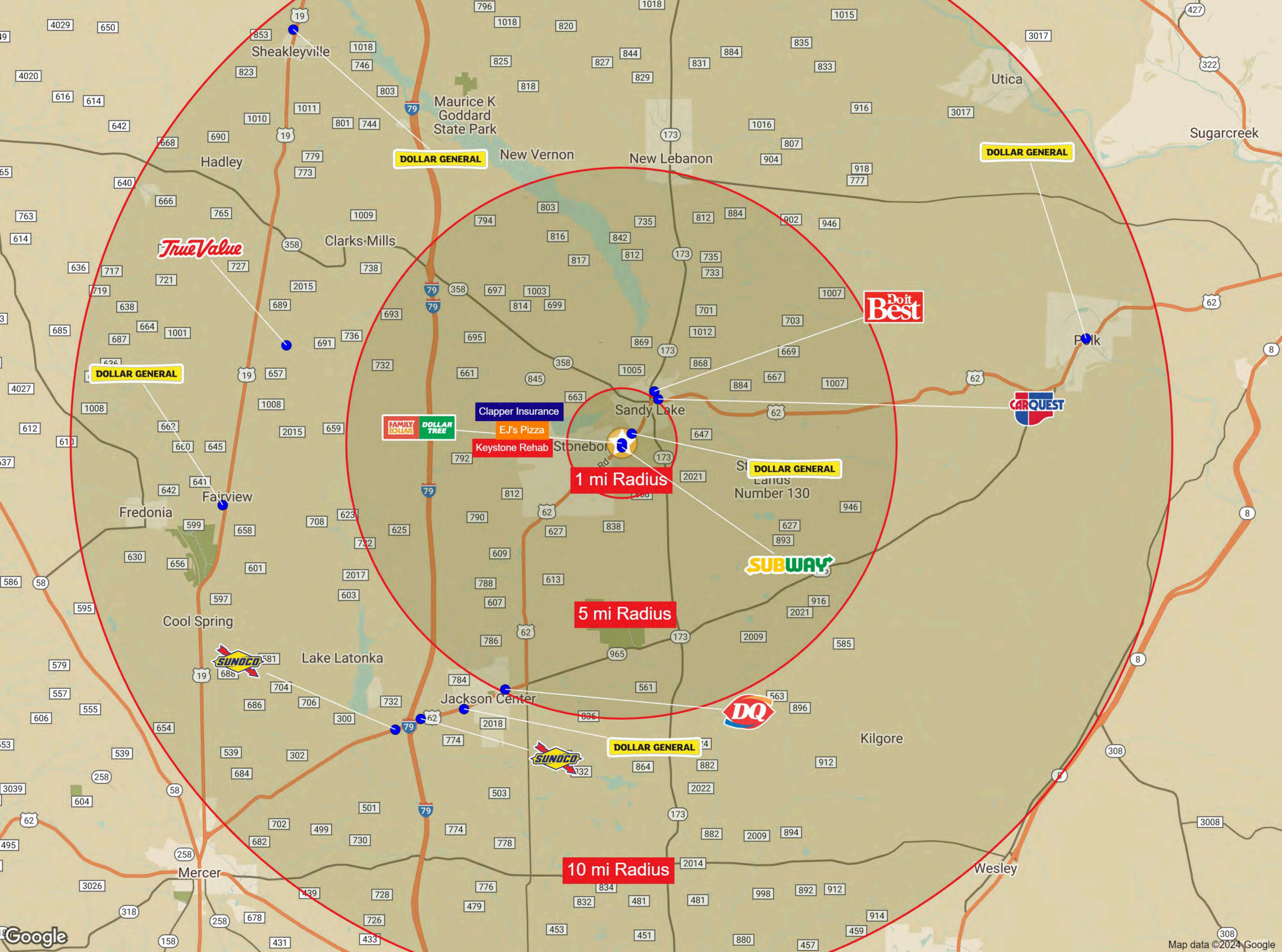

1 mi Radius

5 mi Radius

10 mi Radius

DOLLAR GENERAL

DOLLAR GENERAL

True Value

Do it Best

CARQUEST

DOLLAR GENERAL

SUBWAY

DQ

DOLLAR GENERAL

SUNOCO

SUNOCO

Clapper Insurance

EJ's Pizza

Keystone Rehab

FAMILY DOLLAR DOLLAR TREE

Graphic Profile

2010-2020 Census, 2023 Estimates with 2028 Projections
 Calculated using Weighted Block Centroid from Block Groups

Lat/Lon: 41.3397/-80.0918

2447 Mercer St

Stoneboro, PA 16153

	1 mi radius	5 mi radius	10 mi radius
Population			
Estimated Population (2023)	807	4,399	16,440
Projected Population (2028)	757	4,301	16,612
Census Population (2020)	1,100	4,764	16,967
Census Population (2010)	1,187	5,076	18,449
Projected Annual Growth (2023-2028)	-50 -1.2%	-98 -0.4%	172 0.2%
Historical Annual Growth (2020-2023)	-293 -12.1%	-365 -2.8%	-527 -1.1%
Historical Annual Growth (2010-2020)	-87 -0.7%	-313 -0.6%	-1,482 -0.8%
Estimated Population Density (2023)	257 <i>psm</i>	56 <i>psm</i>	52 <i>psm</i>
Trade Area Size	3.1 <i>sq mi</i>	78.5 <i>sq mi</i>	314.0 <i>sq mi</i>

Race and Ethnicity (2023)			
Not Hispanic or Latino Population			
White	779	97.3%	15,747 97.3%
Black or African American	7	0.8%	142 0.9%
American Indian or Alaska Native	-	-	5 -
Asian	2	0.3%	54 0.3%
Hawaiian or Pacific Islander	-	-	- -
Other Race	-	-	15 -
Two or More Races	12	1.5%	221 1.4%
Hispanic or Latino Population			
White	4	60.6%	129 50.5%
Black or African American	-	-	4 1.4%
American Indian or Alaska Native	-	-	2 0.8%
Asian	-	-	- -
Hispanic Hawaiian or Pacific Islander	-	-	- -
Other Race	-	-	14 5.5%
Two or More Races	2	28.8%	106 41.4%

97.2%

96.8%

96.6%

White
Black or African American
American Indian or Alaskan Native
Asian
Hawaiian or Pacific Islander
Other Race
2+ Races

Graphic Profile

2010-2020 Census, 2023 Estimates with 2028 Projections
 Calculated using Weighted Block Centroid from Block Groups

Lat/Lon: 41.3397/-80.0918

2447 Mercer St Stoneboro, PA 16153		1 mi radius		5 mi radius		10 mi radius	
Age Distribution (2023)							
Age Under 5 Years		43	5.4%	199	4.5%	700	4.3%
Age 5 to 9 Years		45	5.5%	221	5.0%	779	4.7%
Age 10 to 14 Years		42	5.2%	231	5.2%	829	5.0%
Age 15 to 19 Years		36	4.5%	211	4.8%	779	4.7%
Age 20 to 24 Years		34	4.3%	188	4.3%	727	4.4%
Age 25 to 29 Years		46	5.7%	229	5.2%	796	4.8%
Age 30 to 34 Years		60	7.4%	255	5.8%	837	5.1%
Age 35 to 39 Years		45	5.6%	269	6.1%	943	5.7%
Age 40 to 44 Years		46	5.7%	274	6.2%	1,020	6.2%
Age 45 to 49 Years		36	4.5%	242	5.5%	992	6.0%
Age 50 to 54 Years		48	5.9%	300	6.8%	1,214	7.4%
Age 55 to 59 Years		59	7.3%	383	8.7%	1,433	8.7%
Age 60 to 64 Years		59	7.3%	373	8.5%	1,529	9.3%
Age 65 to 69 Years		66	8.2%	392	8.9%	1,587	9.7%
Age 70 to 74 Years		72	9.0%	289	6.6%	1,047	6.4%
Age 75 to 79 Years		38	4.7%	177	4.0%	641	3.9%
Age 80 to 84 Years		16	1.9%	97	2.2%	327	2.0%
Age 85 Years or Over		15	1.9%	68	1.5%	258	1.6%
Median Age		45.2		46.5		47.9	
Generation (2023)							
iGeneration (Age Under 15 Years)		130	16.2%	650	14.8%	2,308	14.0%
Generation 9/11 Millennials (Age 15 to 34 Years)		177	21.9%	884	20.1%	3,139	19.1%
Gen Xers (Age 35 to 49 Years)		127	15.8%	785	17.8%	2,955	18.0%
Baby Boomers (Age 50 to 74 Years)		304	37.6%	1,738	39.5%	6,811	41.4%
Silent Generation (Age 75 to 84 Years)		54	6.7%	274	6.2%	968	5.9%
G.I. Generation (Age 85 Years or Over)		15	1.9%	68	1.5%	258	1.6%

Graphic Profile

2010-2020 Census, 2023 Estimates with 2028 Projections
 Calculated using Weighted Block Centroid from Block Groups

Lat/Lon: 41.3397/-80.0918

2447 Mercer St

Stoneboro, PA 16153

	1 mi radius	5 mi radius	10 mi radius
Household Type (2023)			
Total Households	447	1,988	7,147
Family Households	243 54.5%	1,245 62.6%	4,661 65.2%
Family Households with Children	111 45.5%	405 32.5%	1,532 32.9%
Family Households No Children	132 54.5%	840 67.5%	3,129 67.1%
Non-Family Households	203 45.5%	743 37.4%	2,485 34.8%
Non-Family Households with Children	- -	6 0.8%	21 0.8%
Non-Family Households No Children	203 100.0%	737 99.2%	2,465 99.2%

- Family Households w/ Children
- Family Households No Children
- Non-Family Households w/ Children
- Non-Family Households No Children

Education Attainment (2023)			
Elementary or Some High School	34 5.6%	273 8.2%	1,173 9.3%
High School Graduate	256 42.3%	1,427 42.6%	5,699 45.1%
Some College or Associate Degree	158 26.0%	843 25.2%	2,953 23.4%
Bachelor or Graduate Degree	158 26.0%	806 24.1%	2,801 22.2%

- Elementary or Some High School
- High School Graduate
- Some College or Associate Degree
- Bachelor or Graduate Degree

Household Income (2023)			
Estimated Average Household Income	\$75,036	\$90,510	\$86,949
Estimated Median Household Income	\$59,289	\$66,643	\$68,606
HH Income Under \$10,000	27 6.1%	101 5.1%	248 3.5%
HH Income \$10,000 to \$34,999	119 26.7%	402 20.2%	1,439 20.1%
HH Income \$35,000 to \$49,999	51 11.3%	231 11.6%	864 12.1%
HH Income \$50,000 to \$74,999	77 17.3%	382 19.2%	1,342 18.8%
HH Income \$75,000 to \$99,999	56 12.5%	291 14.7%	1,099 15.4%
HH Income \$100,000 to \$149,999	79 17.7%	343 17.2%	1,237 17.3%
HH Income \$150,000 or More	37 8.3%	238 12.0%	917 12.8%

Expanded Profile

2010-2020 Census, 2023 Estimates with 2028 Projections
 Calculated using Weighted Block Centroid from Block Groups

Lat/Lon: 41.3397/-80.0918

2447 Mercer St Stoneboro, PA 16153	1 mi radius	5 mi radius	10 mi radius
Population			
Estimated Population (2023)	807	4,399	16,440
Projected Population (2028)	757	4,301	16,612
Census Population (2020)	1,100	4,764	16,967
Census Population (2010)	1,187	5,076	18,449
Projected Annual Growth (2023 to 2028)	-50 -1.2%	-98 -0.4%	172 0.2%
Historical Annual Growth (2020 to 2023)	-293 -8.9%	-365 -2.6%	-527 -1.0%
Historical Annual Growth (2010 to 2020)	-87 -2.4%	-313 -2.1%	-1,482 -2.7%
Estimated Population Density (2023)	257 psm	56 psm	52 psm
Trade Area Size	3.1 sq mi	78.5 sq mi	314.0 sq mi
Households			
Estimated Households (2023)	447	1,988	7,147
Projected Households (2028)	421	1,937	7,211
Census Households (2020)	496	1,984	7,015
Census Households (2010)	516	2,046	7,184
Estimated Households with Children (2023)	111 24.8%	411 20.6%	1,553 21.7%
Estimated Average Household Size (2023)	1.81	2.21	2.28
Average Household Income			
Estimated Average Household Income (2023)	\$75,036	\$90,510	\$86,949
Projected Average Household Income (2028)	\$87,059	\$101,256	\$92,858
Estimated Average Family Income (2023)	\$99,313	\$115,336	\$108,767
Median Household Income			
Estimated Median Household Income (2023)	\$59,289	\$66,643	\$68,606
Projected Median Household Income (2028)	\$59,526	\$67,118	\$69,061
Estimated Median Family Income (2023)	\$77,159	\$85,917	\$86,435
Per Capita Income			
Estimated Per Capita Income (2023)	\$41,522	\$40,920	\$37,914
Projected Per Capita Income (2028)	\$48,390	\$45,618	\$40,425
Estimated Per Capita Income 5 Year Growth	\$6,868 16.5%	\$4,698 11.5%	\$2,511 6.6%
Estimated Average Household Net Worth (2023)	\$455,054	\$567,541	\$641,641
Daytime Demos (2023)			
Total Businesses	47	118	374
Total Employees	392	906	2,736
Company Headquarter Businesses	5 11.1%	9 7.4%	17 4.6%
Company Headquarter Employees	142 36.3%	230 25.4%	414 15.1%
Employee Population per Business	8.3	7.7	7.3
Residential Population per Business	17.1	37.4	44.0

Expanded Profile

2010-2020 Census, 2023 Estimates with 2028 Projections
 Calculated using Weighted Block Centroid from Block Groups

Lat/Lon: 41.3397/-80.0918

2447 Mercer St Stoneboro, PA 16153		1 mi radius		5 mi radius		10 mi radius	
Race & Ethnicity							
White (2023)		783	97.0%	4,259	96.8%	15,876	96.6%
Black or African American (2023)		7	0.8%	46	1.0%	146	0.9%
American Indian or Alaska Native (2023)	-	-	-	2	-	7	-
Asian (2023)		2	0.3%	13	0.3%	54	0.3%
Hawaiian or Pacific Islander (2023)	-	-	-	-	-	1	-
Other Race (2023)		1	0.2%	8	0.2%	29	0.2%
Two or More Races (2023)		14	1.7%	73	1.7%	326	2.0%
Not Hispanic or Latino Population (2023)		801	99.2%	4,357	99.0%	16,185	98.4%
Hispanic or Latino Population (2023)		6	0.8%	42	1.0%	255	1.6%
Not Hispanic or Latino Population (2028)		750	99.1%	4,256	99.0%	16,339	98.4%
Hispanic or Latino Population (2028)		7	0.9%	45	1.0%	274	1.6%
Not Hispanic or Latino Population (2020)		1,090	99.1%	4,728	99.3%	16,822	99.1%
Hispanic or Latino Population (2020)		10	0.9%	35	0.7%	146	0.9%
Not Hispanic or Latino Population (2010)		1,179	99.4%	5,051	99.5%	18,321	99.3%
Hispanic or Latino Population (2010)		8	0.6%	25	0.5%	128	0.7%
Projected Hispanic Annual Growth (2023 to 2028)	-		2.1%	2	1.2%	19	1.5%
Historic Hispanic Annual Growth (2010 to 2023)		-1	-1.3%	17	5.1%	127	7.6%
Age Distribution (2023)							
Age Under 5		43	5.4%	199	4.5%	700	4.3%
Age 5 to 9 Years		45	5.5%	221	5.0%	779	4.7%
Age 10 to 14 Years		42	5.2%	231	5.2%	829	5.0%
Age 15 to 19 Years		36	4.5%	211	4.8%	779	4.7%
Age 20 to 24 Years		34	4.3%	188	4.3%	727	4.4%
Age 25 to 29 Years		46	5.7%	229	5.2%	796	4.8%
Age 30 to 34 Years		60	7.4%	255	5.8%	837	5.1%
Age 35 to 39 Years		45	5.6%	269	6.1%	943	5.7%
Age 40 to 44 Years		46	5.7%	274	6.2%	1,020	6.2%
Age 45 to 49 Years		36	4.5%	242	5.5%	992	6.0%
Age 50 to 54 Years		48	5.9%	300	6.8%	1,214	7.4%
Age 55 to 59 Years		59	7.3%	383	8.7%	1,433	8.7%
Age 60 to 64 Years		59	7.3%	373	8.5%	1,529	9.3%
Age 65 to 74 Years		138	17.1%	681	15.5%	2,634	16.0%
Age 75 to 84 Years		54	6.7%	274	6.2%	968	5.9%
Age 85 Years or Over		15	1.9%	68	1.5%	258	1.6%
Median Age		45.2		46.5		47.9	
Gender Age Distribution (2023)							
Female Population		411	50.9%	2,184	49.6%	8,076	49.1%
Age 0 to 19 Years		80	19.6%	434	19.9%	1,504	18.6%
Age 20 to 64 Years		215	52.2%	1,211	55.4%	4,592	56.9%
Age 65 Years or Over		116	28.2%	539	24.7%	1,981	24.5%
Female Median Age		47.3		46.9		48.4	
Male Population		396	49.1%	2,215	50.4%	8,364	50.9%
Age 0 to 19 Years		86	21.8%	428	19.3%	1,583	18.9%
Age 20 to 64 Years		218	55.2%	1,303	58.8%	4,901	58.6%
Age 65 Years or Over		91	23.0%	484	21.9%	1,880	22.5%
Male Median Age		42.7		46.0		47.4	

Expanded Profile

2010-2020 Census, 2023 Estimates with 2028 Projections
 Calculated using Weighted Block Centroid from Block Groups

Lat/Lon: 41.3397/-80.0918

2447 Mercer St Stoneboro, PA 16153	1 mi radius		5 mi radius		10 mi radius	
Household Income Distribution (2023)						
HH Income \$200,000 or More	10	2.2%	78	3.9%	386	5.4%
HH Income \$150,000 to \$199,999	27	6.1%	160	8.0%	531	7.4%
HH Income \$100,000 to \$149,999	79	17.7%	343	17.2%	1,237	17.3%
HH Income \$75,000 to \$99,999	56	12.5%	291	14.7%	1,099	15.4%
HH Income \$50,000 to \$74,999	77	17.3%	382	19.2%	1,342	18.8%
HH Income \$35,000 to \$49,999	51	11.3%	231	11.6%	864	12.1%
HH Income \$25,000 to \$34,999	57	12.8%	197	9.9%	592	8.3%
HH Income \$15,000 to \$24,999	43	9.7%	143	7.2%	552	7.7%
HH Income Under \$15,000	46	10.4%	163	8.2%	543	7.6%
HH Income \$35,000 or More	300	67.1%	1,485	74.7%	5,459	76.4%
HH Income \$75,000 or More	172	38.4%	872	43.9%	3,253	45.5%
Housing (2023)						
Total Housing Units	519		2,287		8,437	
Housing Units Occupied	447	86.1%	1,988	87.0%	7,147	84.7%
Housing Units Owner-Occupied	318	71.2%	1,434	72.1%	5,253	73.5%
Housing Units, Renter-Occupied	129	28.8%	555	27.9%	1,893	26.5%
Housing Units, Vacant	72	16.2%	298	15.0%	1,291	18.1%
Marital Status (2023)						
Never Married	195	28.9%	911	24.3%	3,219	22.8%
Currently Married	339	50.0%	2,222	59.3%	8,403	59.5%
Separated	14	2.0%	76	2.0%	353	2.5%
Widowed	48	7.0%	207	5.5%	870	6.2%
Divorced	81	12.0%	333	8.9%	1,287	9.1%
Household Type (2023)						
Population Family	629	78.0%	3,609	82.0%	13,518	82.2%
Population Non-Family	178	22.0%	787	17.9%	2,771	16.9%
Population Group Quarters	-	-	3	-	150	0.9%
Family Households	243	54.5%	1,245	62.6%	4,661	65.2%
Non-Family Households	203	45.5%	743	37.4%	2,485	34.8%
Married Couple with Children	75	22.3%	274	12.3%	1,116	13.3%
Average Family Household Size	2.6		2.9		2.9	
Household Size (2023)						
1 Person Households	188	42.2%	672	33.8%	2,217	31.0%
2 Person Households	161	36.1%	721	36.3%	2,711	37.9%
3 Person Households	45	10.0%	264	13.3%	963	13.5%
4 Person Households	33	7.5%	206	10.3%	770	10.8%
5 Person Households	14	3.1%	83	4.2%	309	4.3%
6 or More Person Households	5	1.0%	43	2.2%	176	2.5%
Household Vehicles (2023)						
Households with 0 Vehicles Available	36	8.0%	172	8.6%	628	8.8%
Households with 1 Vehicles Available	179	40.0%	684	34.4%	2,326	32.5%
Households with 2 or More Vehicles Available	232	51.9%	1,133	57.0%	4,193	58.7%
Total Vehicles Available	760		3,577		13,013	
Average Vehicles Per Household	1.7		1.8		1.8	

Expanded Profile

2010-2020 Census, 2023 Estimates with 2028 Projections
 Calculated using Weighted Block Centroid from Block Groups

Lat/Lon: 41.3397/-80.0918

2447 Mercer St Stoneboro, PA 16153		1 mi radius		5 mi radius		10 mi radius	
Labor Force (2023)							
Estimated Labor Population Age 16 Years or Over		669		3,703		13,953	
Estimated Civilian Employed		411	61.4%	2,047	55.3%	7,224	51.8%
Estimated Civilian Unemployed		16	2.4%	68	1.8%	238	1.7%
Estimated in Armed Forces		-	-	9	0.3%	30	0.2%
Estimated Not in Labor Force		242	36.1%	1,579	42.6%	6,461	46.3%
Unemployment Rate		2.4%		1.8%		1.7%	
Occupation (2023)							
Occupation: Population Age 16 Years or Over		411		2,047		7,224	
Management, Business, Financial Operations		43	10.6%	254	12.4%	968	13.4%
Professional, Related		102	24.9%	419	20.5%	1,323	18.3%
Service		82	20.0%	338	16.5%	1,121	15.5%
Sales, Office		59	14.3%	332	16.2%	1,335	18.5%
Farming, Fishing, Forestry		3	0.7%	21	1.0%	71	1.0%
Construct, Extraction, Maintenance		50	12.2%	259	12.7%	828	11.5%
Production, Transport Material Moving		71	17.4%	423	20.6%	1,578	21.8%
White Collar Workers		205	49.8%	1,005	49.1%	3,626	50.2%
Blue Collar Workers		206	50.2%	1,042	50.9%	3,598	49.8%
Consumer Expenditure (2023)							
Total Household Expenditure		\$25.76 M		\$131.41 M		\$459.59 M	
Total Non-Retail Expenditure		\$13.59 M	52.7%	\$69.27 M	52.7%	\$242.32 M	52.7%
Total Retail Expenditure		\$12.17 M	47.3%	\$62.14 M	47.3%	\$217.27 M	47.3%
Apparel		\$888.8 K	3.5%	\$4.58 M	3.5%	\$16.02 M	3.5%
Contributions		\$826.56 K	3.2%	\$4.25 M	3.2%	\$14.98 M	3.3%
Education		\$710.34 K	2.8%	\$3.75 M	2.9%	\$13.21 M	2.9%
Entertainment		\$1.44 M	5.6%	\$7.41 M	5.6%	\$25.97 M	5.7%
Food and Beverages		\$3.81 M	14.8%	\$19.4 M	14.8%	\$67.75 M	14.7%
Furnishings and Equipment		\$897.37 K	3.5%	\$4.62 M	3.5%	\$16.17 M	3.5%
Gifts		\$604.51 K	2.3%	\$3.13 M	2.4%	\$11.08 M	2.4%
Health Care		\$2.25 M	8.7%	\$11.36 M	8.6%	\$39.68 M	8.6%
Household Operations		\$1.01 M	3.9%	\$5.15 M	3.9%	\$18.04 M	3.9%
Miscellaneous Expenses		\$490.39 K	1.9%	\$2.5 M	1.9%	\$8.74 M	1.9%
Personal Care		\$347.2 K	1.3%	\$1.77 M	1.3%	\$6.18 M	1.3%
Personal Insurance		\$176.23 K	0.7%	\$919.07 K	0.7%	\$3.24 M	0.7%
Reading		\$56.95 K	0.2%	\$289.51 K	0.2%	\$1.01 M	0.2%
Shelter		\$5.43 M	21.1%	\$27.62 M	21.0%	\$96.46 M	21.0%
Tobacco		\$166.01 K	0.6%	\$815.55 K	0.6%	\$2.82 M	0.6%
Transportation		\$4.69 M	18.2%	\$24 M	18.3%	\$83.91 M	18.3%
Utilities		\$1.96 M	7.6%	\$9.84 M	7.5%	\$34.31 M	7.5%
Educational Attainment (2023)							
Adult Population Age 25 Years or Over		606		3,350		12,626	
Elementary (Grade Level 0 to 8)		9	1.5%	131	3.9%	534	4.2%
Some High School (Grade Level 9 to 11)		25	4.1%	142	4.2%	639	5.1%
High School Graduate		256	42.3%	1,427	42.6%	5,699	45.1%
Some College		90	14.9%	490	14.6%	1,751	13.9%
Associate Degree Only		67	11.1%	353	10.5%	1,202	9.5%
Bachelor Degree Only		114	18.8%	569	17.0%	1,949	15.4%
Graduate Degree		44	7.2%	238	7.1%	852	6.7%

Expanded Profile

2010-2020 Census, 2023 Estimates with 2028 Projections
 Calculated using Weighted Block Centroid from Block Groups

Lat/Lon: 41.3397/-80.0918

2447 Mercer St Stoneboro, PA 16153	1 mi radius		5 mi radius		10 mi radius	
Units In Structure (2023)						
1 Detached Unit	336	65.1%	1,507	73.7%	5,423	75.5%
1 Attached Unit	19	3.6%	76	3.7%	184	2.6%
2 to 4 Units	26	5.1%	96	4.7%	342	4.8%
5 to 9 Units	14	2.7%	50	2.4%	158	2.2%
10 to 19 Units	3	0.7%	23	1.1%	79	1.1%
20 to 49 Units	8	1.6%	19	0.9%	70	1.0%
50 or More Units	20	3.8%	55	2.7%	144	2.0%
Mobile Home or Trailer	20	3.9%	163	7.9%	749	10.4%
Other Structure	-	-	-	-	-	-
Homes Built By Year (2023)						
Homes Built 2010 or later	32	6.3%	115	5.6%	351	4.9%
Homes Built 2000 to 2009	17	3.2%	190	9.3%	846	11.8%
Homes Built 1990 to 1999	27	5.3%	172	8.4%	760	10.6%
Homes Built 1980 to 1989	48	9.3%	230	11.3%	814	11.3%
Homes Built 1970 to 1979	37	7.2%	273	13.4%	1,195	16.6%
Homes Built 1960 to 1969	32	6.2%	152	7.4%	567	7.9%
Homes Built 1950 to 1959	51	9.8%	169	8.3%	554	7.7%
Homes Built Before 1949	202	39.2%	687	33.6%	2,059	28.7%
Home Values (2023)						
Home Values \$1,000,000 or More	-	-	10	0.7%	36	0.7%
Home Values \$500,000 to \$999,999	2	0.6%	55	3.8%	272	5.2%
Home Values \$400,000 to \$499,999	2	0.7%	31	2.1%	176	3.4%
Home Values \$300,000 to \$399,999	18	5.8%	133	9.3%	509	9.7%
Home Values \$200,000 to \$299,999	40	12.4%	280	19.6%	1,072	20.4%
Home Values \$150,000 to \$199,999	59	18.6%	284	19.8%	1,017	19.4%
Home Values \$100,000 to \$149,999	91	28.7%	304	21.2%	909	17.3%
Home Values \$70,000 to \$99,999	51	16.0%	131	9.1%	530	10.1%
Home Values \$50,000 to \$69,999	24	7.6%	104	7.2%	340	6.5%
Home Values \$25,000 to \$49,999	18	5.7%	46	3.2%	190	3.6%
Home Values Under \$25,000	12	3.7%	55	3.9%	203	3.9%
Owner-Occupied Median Home Value	\$129,767		\$168,670		\$174,529	
Renter-Occupied Median Rent	\$556		\$572		\$564	
Transportation To Work (2023)						
Drive to Work Alone	334	81.2%	1,609	78.6%	5,709	79.0%
Drive to Work in Carpool	43	10.5%	206	10.1%	623	8.6%
Travel to Work by Public Transportation	-	-	11	0.5%	23	0.3%
Drive to Work on Motorcycle	3	0.7%	4	0.2%	4	-
Walk or Bicycle to Work	8	1.9%	52	2.6%	156	2.2%
Other Means	6	1.5%	46	2.2%	106	1.5%
Work at Home	17	4.1%	119	5.8%	603	8.3%
Travel Time (2023)						
Travel to Work in 14 Minutes or Less	86	20.8%	411	20.1%	1,493	20.7%
Travel to Work in 15 to 29 Minutes	159	38.6%	745	36.4%	2,583	35.8%
Travel to Work in 30 to 59 Minutes	115	28.0%	624	30.5%	2,035	28.2%
Travel to Work in 60 Minutes or More	35	8.4%	147	7.2%	510	7.1%
Average Minutes Travel to Work	24.4		24.3		23.7	