

2.65 Acres Vacant Land

Zoned for Commercial Use

McCormick Street
Wellington, OH 44090

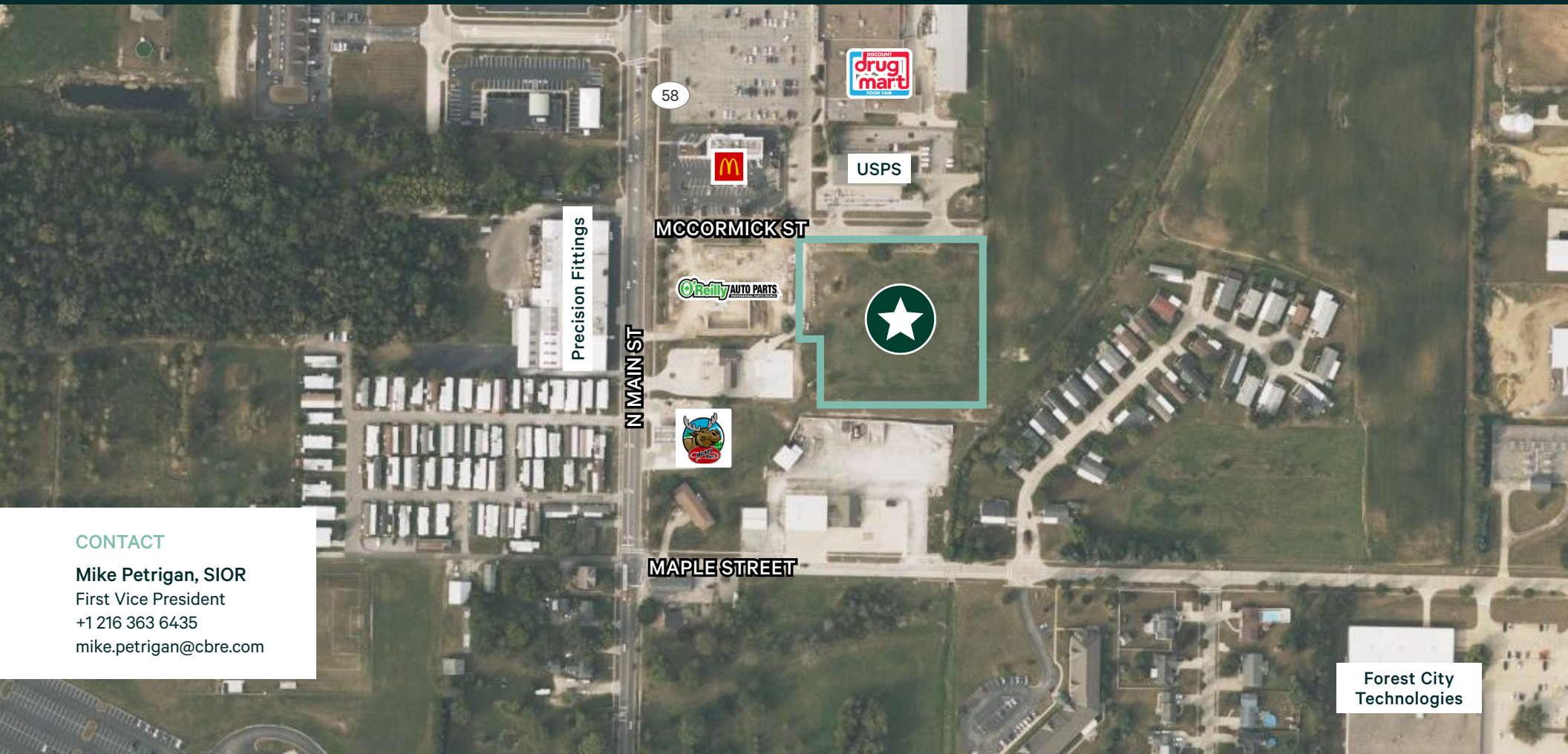

CONTACT

Mike Petrigan, SIOR
First Vice President
+1 216 363 6435
mike.petrigan@cbre.com

Forest City
Technologies

2.65 Acres of Vacant Land

McCormick Street | Wellington, Ohio 44090

For Sale

Property Overview

- + **Sale Price:** \$299,000
- + **Parcel:** 18-00-020-000-140 (Lorain County)
- + **Land Size:** 2.65 Acres
- + **Zoned:** Commercial
- + **Ideal site for:** Light Industrial, Medical, and/or Retail
- + Visibility from Route 58 which sees 11,701 VPD
- + Wellington is located 20 miles from both Downtown Elyria & Downtown Medina, as well as a 50 minute drive to both Akron & Cleveland
- + Located near the heart of Downtown Wellington
- + Neighborhood retailers include: Tractor Supply, Dollar General, Discount Drugmart, Subway, Dairy Queen, McDonald's, AutoZone, O'Reilly Auto Parts, and more, including diverse local businesses.

Quick Stats – 5 Mile Radius

10,837	\$88,875	292
2023 Population	Avg. HH Income	Businesses
\$223,767	9,133	4,446
Median Housing Value	Daytime Population	Households



2.65 Acres of Vacant Land

McCormick Street | Wellington, Ohio 44090

For Sale

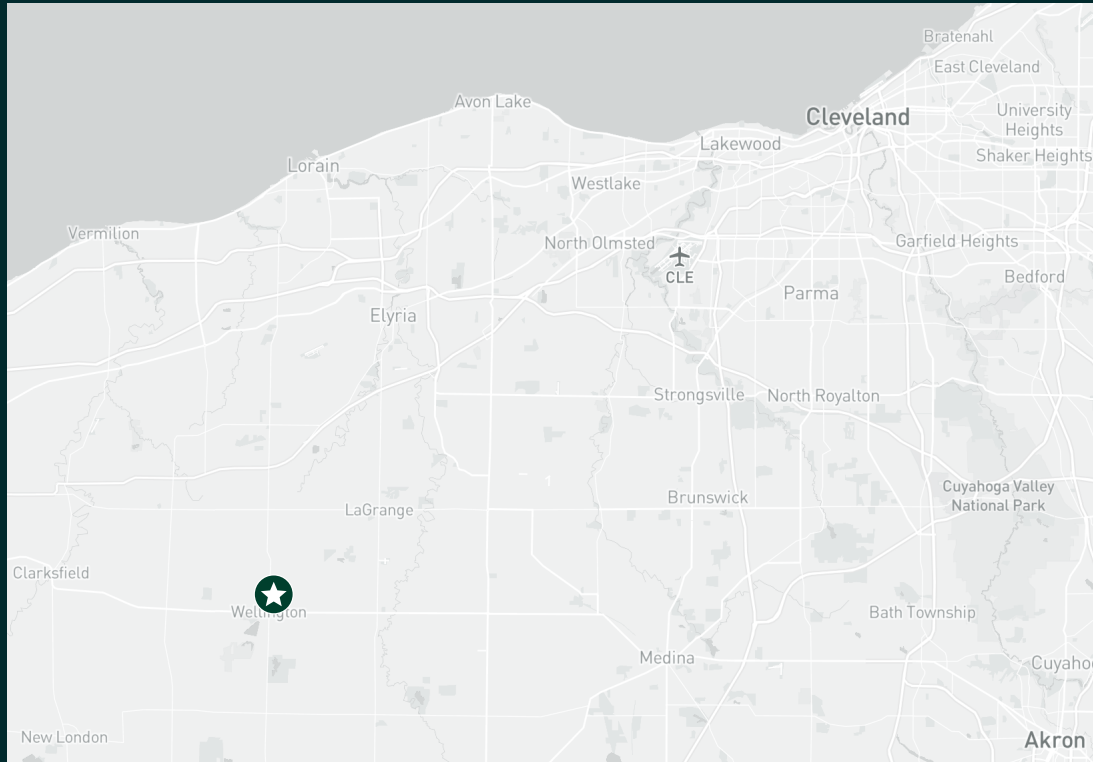

Area Demographics

CATEGORIES	1 MILE	5 MILES	10 MILES
2023 Population	2,756	10,837	40,700
2028 Population – Projection	2,805	10,840	40,784
2023 Businesses	161	292	1,092
2023 Employees	2,751	3,813	13,252
2023 Households	1,215	4,446	15,276
2023 Avg. HH Income	\$77,510	\$88,875	\$96,533
2023 Median HH Income	\$60,808	\$69,305	\$75,998
2023 Median Housing Value	\$183,242	\$223,767	\$246,610
2023 Daytime Population	4,140	9,133	33,985
2023 Daytime Workers	2,514	3,402	12,787
2023 Daytime Residents	1,626	5,731	21,198

Contact Us

Mike Petrigan, SIOR

First Vice President

+1 216 363 6435

mike.petrigan@cbre.com

CBRE, Inc.

950 Main Avenue

Suite 200

Cleveland, Ohio 44113

© 2024 CBRE, Inc. All rights reserved. This information has been obtained from sources believed reliable, but has not been verified for accuracy or completeness. You should conduct a careful, independent investigation of the property and verify all information. Any reliance on this information is solely at your own risk. CBRE and the CBRE logo are service marks of CBRE, Inc. All other marks displayed on this document are the property of their respective owners, and the use of such logos does not imply any affiliation with or endorsement of CBRE. Photos herein are the property of their respective owners. Use of these images without the express written consent of the owner is prohibited. Licensed Real Estate Broker.

www.cbre.com/cleveland

CBRE