



# (VACANT) POLLO TROPICAL | ORLANDO, FL

5484 NORTH ORANGE BLOSSOM TRAIL | ORLANDO, FL 32810

Offering Memorandum | 5484 N. Orange Blossom Trail | Orlando, FL 32810

**CBRE**

# TABLE OF CONTENTS

**3** SECTION 1  
EXECUTIVE SUMMARY

**5** SECTION 2  
PROPERTY INFORMATION

**9** SECTION 3  
MARKET OVERVIEW

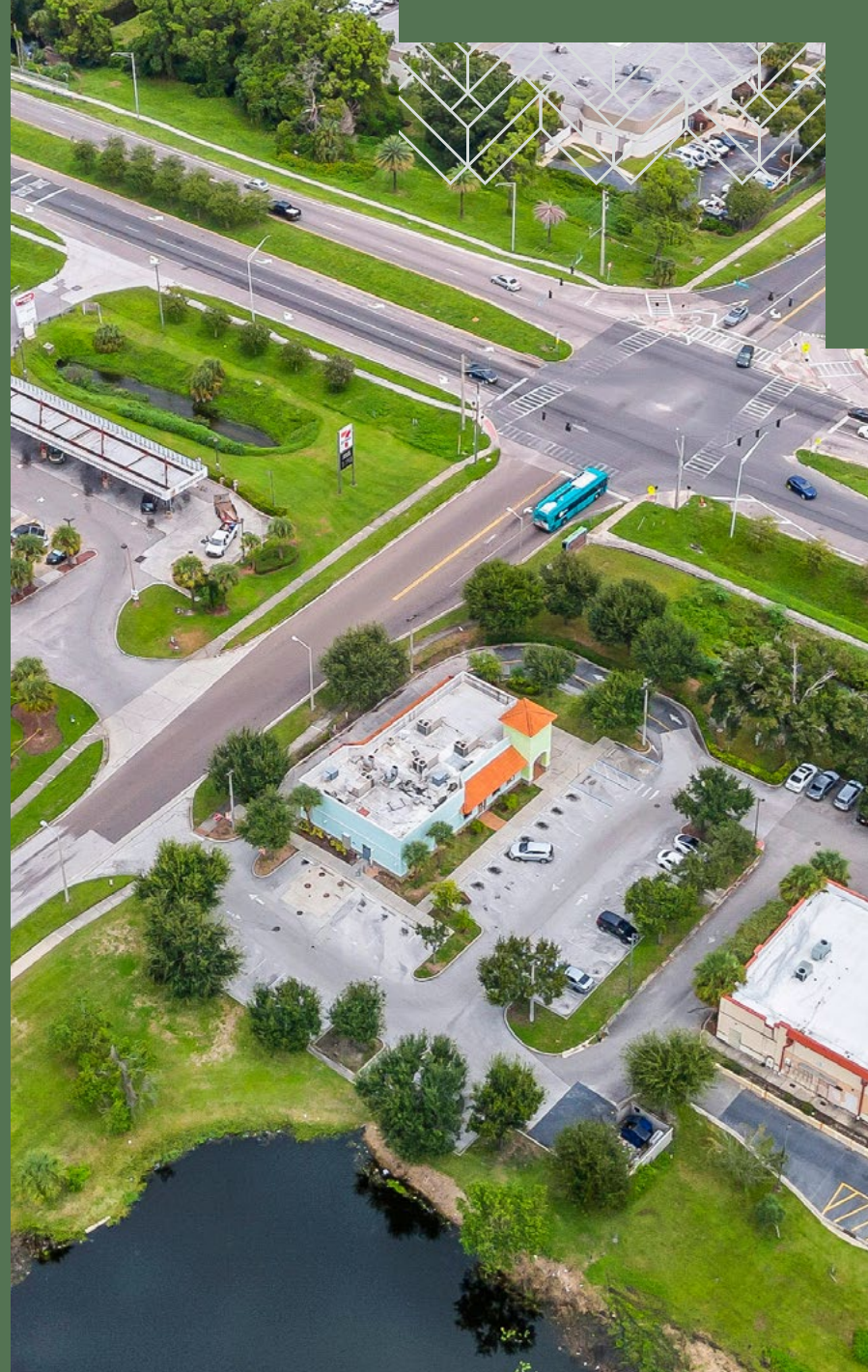

# 7

# EXECUTIVE SUMMARY

Offering Summary

Investment Overview



# PRICING & INVESTMENT HIGHLIGHTS



## PROPERTY DESCRIPTION

Property	(Vacant) Pollo Tropical
Property Address	5484 N. Orange Blossom Trail
Building Size (SF)	3,285 / SF
Lot Size (Acres)	±1.22 AC
Purchase Price	Unpriced
Price PSF	
Lease Rate	(Market Rate - Contact Listing Team)

## INVESTMENT SUMMARY

CBRE is pleased to present an exclusive listing for the former Pollo Tropical located at 5484 N. Orange Blossom Trail in Orlando, Florida. The site consists of 3,285 total square feet of building space and sits on ±1.22 acres of land.

The subject property benefits from being situated along a thriving retail corridor on North Orange Blossom Trail, surrounded by national and local tenants, shopping centers, hospitality accommodations. Retail tenancy nearby include: 7/11, T-Mobile, Boost Mobile, Dunkin' Donuts, Taco Bell, Jiffy Lube, FedEx, Dollar Tree, Save-A-Lot.

## LOCATION HIGHLIGHTS

- Highly visible on North Orange Blossom Trail, a main thoroughfare in Orlando, FL.
- Only .9 miles away from the main intersection between North Orange Blossom Trail and Lee Rd.
- Only 3 miles away from I-4, one of Florida's main highways corridor, connecting Florida's coasts from east to west.

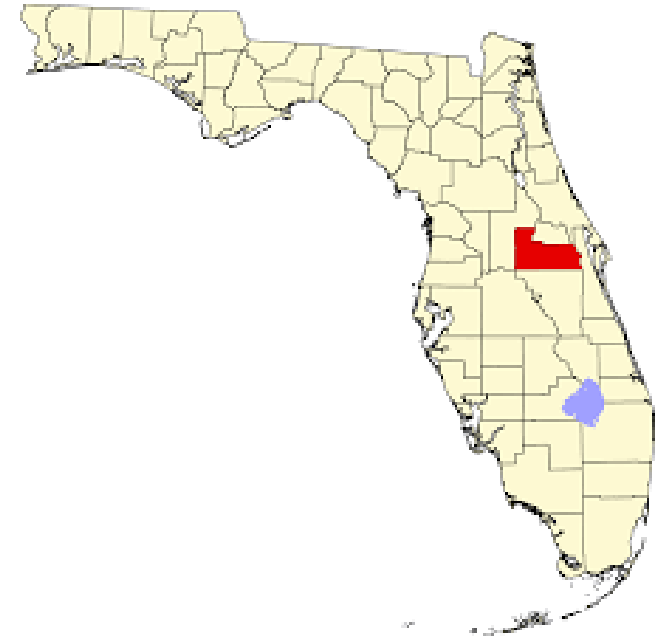

# 2

## PROPERTY INFORMATION

Aerial Map

Property Photos



# AERIAL MAP



Clarcona Ocoee Rd. | AADT 27,000

Edgewater Commerce Center

Edgewater Dr. | AADT 22,000

N. Orange Blossom Trail / U.S HWY 441 / S.R. 500 | AADT 28,000

N. John Young Parkway | AADT 21,500

Forest City Rd. | AADT 29,000

# PROPERTY PHOTOS



# PROPERTY PHOTOS



# 3

## MARKET OVERVIEW

Demographics

Market Snapshot



# DEMOGRAPHICS

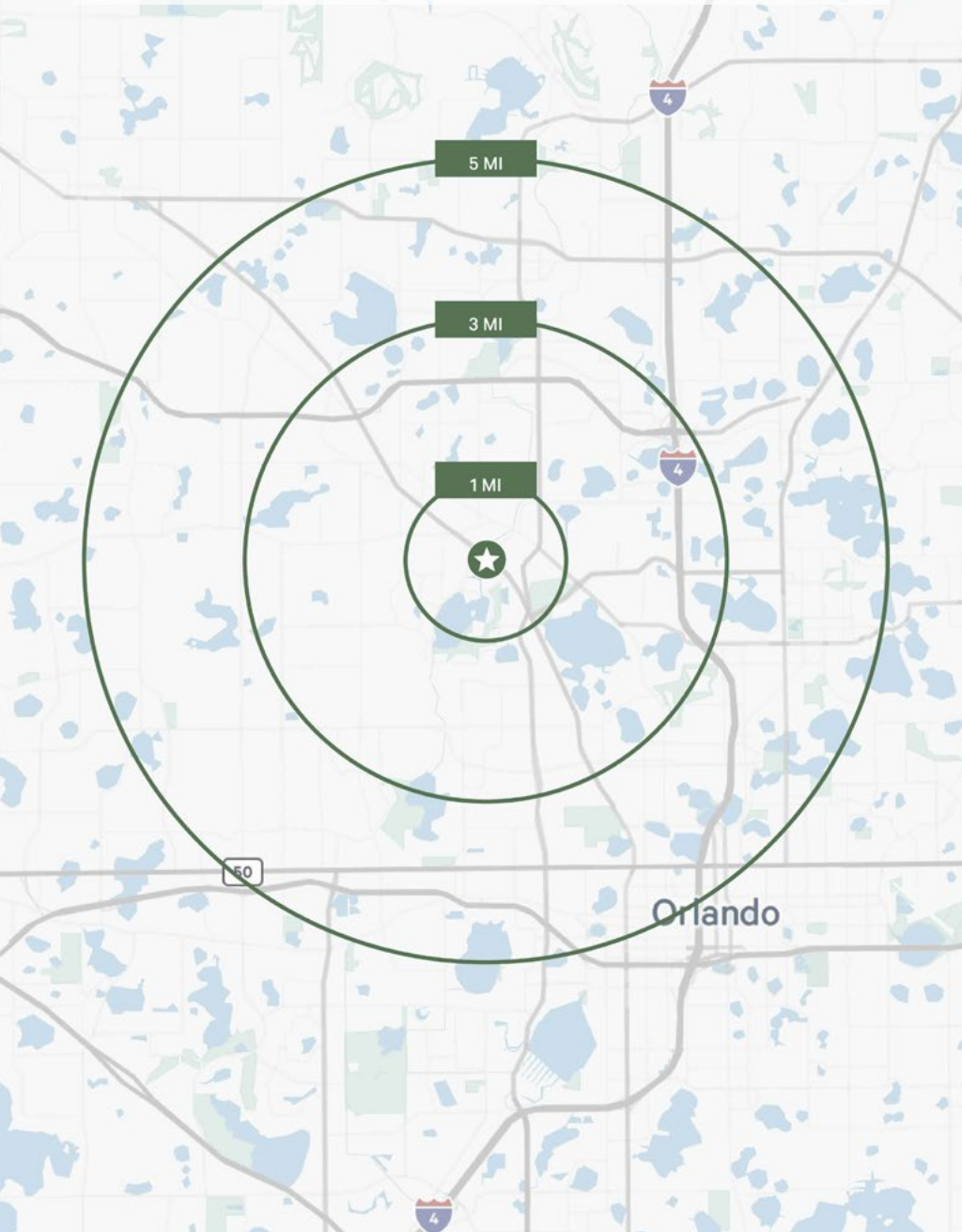

DEMOGRAPHIC COMPREHENSIVE	1 MILE	3 MILES	5 MILES
---------------------------	--------	---------	---------

## POPULATION

2024 Population - Estimate	12,563	93,430	268,234
2029 Population - Projection	13,328	94,093	272,189
2024-2029 Annual Population Growth	1.19%	0.14%	0.29%

## GENERATIONS

Generation Alpha	11.2%	9.60%	8.80%
Generation Z	25.0%	23.10%	22.60%
Millennials	29.0%	28.00%	27.50%
Generation X	17.0%	19.00%	19.20%
Baby Boomers	14.8%	17.10%	17.90%
Greatest Generations	3.0%	3.20%	4.00%

## HOUSEHOLD INCOME

2024 Average Household Income	\$60,762	\$84,419	\$98,108
2024 Median Household Income	\$48,660	\$61,232	\$65,701

## HOUSING UNITS

2024 Owner-Occupied Housing Units	1297	17492	53078
-----------------------------------	------	-------	-------

## HOUSING VALUE

2024 Average Home Value	\$338,407	\$471,727	\$496,408
2024 Median Home Value	\$263,072	\$353,778	\$387,843

# MARKET SNAPSHOT

## Orlando, FL

Orlando is the fourth largest city in Florida and is the county seat of Orange County. With a population of 1.3 million, Orange County is the fifth most populated county in Florida. Orange County is the central county of the Orlando-Kissimmee-Sanford Metropolitan Statistical Area (MSA), also known as Greater Orlando. By population, Greater Orlando is the third largest metropolitan area in Florida and the fifth largest in the southeastern United States, with a population of over 2.5 million. Greater Orlando is best known for its tourism industry, which attracts millions of visitors each year. Famous attractions include Walt Disney World, SeaWorld Orlando, and Universal Orlando. In recent years, Orlando's economy has greatly diversified from tourism, and the area is now considered a primary city for the modeling, simulation, and training (MS&T) industry. As a high-tech industrial hub, Orlando has the largest research park in Florida, Central Florida Research Park. Orlando is targeting the biotechnology and life sciences industries, with major new projects clustering in the Lake Nona City, a 650-acre health and life science park. Orlando is also home to the University of Central Florida, the second largest university in the United States by total enrollment, with over 72,000 students.

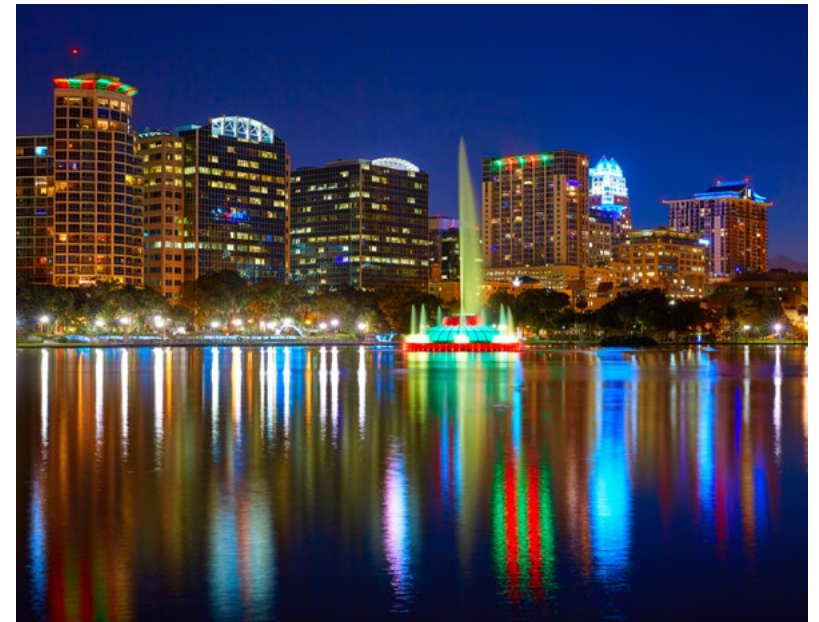

# DISCLAIMERS

## Affiliated Business Disclosure

CBRE, Inc. ("CBRE") operates within a global family of companies with many subsidiaries and related entities (each an "Affiliate") engaging in a broad range of commercial real estate businesses including, but not limited to, brokerage services, property and facilities management, valuation, investment fund management and development. At times different Affiliates, including CBRE Investment Management, Inc. or Trammell Crow Company, may have or represent clients who have competing interests in the same transaction. For example, Affiliates or their clients may have or express an interest in the property described in this Memorandum (the "Property") and may be the successful bidder for the Property. Your receipt of this Memorandum constitutes your acknowledgement of that possibility and your agreement that neither CBRE nor any Affiliate has an obligation to disclose to you such Affiliates' interest or involvement in the sale or purchase of the Property. In all instances, however, CBRE and its Affiliates will act in the best interest of their respective client(s), at arms' length, not in concert, or in a manner detrimental to any third party. CBRE and its Affiliates will conduct their respective businesses in a manner consistent with the law and all fiduciary duties owed to their respective client(s).

## Confidentiality Agreement

Your receipt of this Memorandum constitutes your acknowledgement that (i) it is a confidential Memorandum solely for your limited use and benefit in determining whether you desire to express further interest in the acquisition of the Property, (ii) you will hold it in the strictest confidence, (iii) you will not disclose it or its contents to any third party without the prior written authorization of the owner of the Property ("Owner") or CBRE, Inc. ("CBRE"), and (iv) you will not use any part of this Memorandum in any manner detrimental to the Owner or CBRE. If after reviewing this Memorandum, you have no further interest in purchasing the Property, kindly return it to CBRE.

## Disclaimer

This Memorandum contains select information pertaining to the Property and the Owner and does not purport to be all-inclusive or contain all or part of the information which prospective investors may require to evaluate a purchase of the Property. The information contained in this Memorandum has been obtained from sources believed to be reliable, but has not been verified for accuracy, completeness, or fitness for any particular purpose. All information is presented "as is" without representation or warranty of any kind. Such information includes estimates based on forward-looking assumptions relating to the general economy, market conditions, competition and other factors which are subject to uncertainty and may not represent the current or future performance of the Property. All references to acreages, square footages, and other measurements are approximations. This Memorandum describes certain documents, including leases and other materials, in summary form. These summaries may not be complete nor accurate descriptions of the full agreements referenced. Additional information and an opportunity to inspect the Property may be made available to qualified prospective purchasers. You are advised to independently verify the accuracy and completeness of all summaries and information contained herein, to consult with independent legal and financial advisors, and carefully investigate the economics of this transaction and Property's suitability for your needs. ANY RELIANCE ON THE CONTENT OF THIS MEMORANDUM IS SOLELY AT YOUR OWN RISK.

The Owner expressly reserves the right, at its sole discretion, to reject any or all expressions of interest or offers to purchase the Property, and/or to terminate discussions at any time with or without notice to you. All offers, counteroffers, and negotiations shall be non-binding and neither CBRE, Inc. nor the Owner shall have any legal commitment or obligation except as set forth in a fully executed, definitive purchase and sale agreement delivered by the Owner.

© 2024 CBRE, Inc. All rights reserved. This information has been obtained from sources believed reliable but has not been verified for accuracy or completeness. CBRE, Inc. makes no guarantee, representation or warranty and accepts no responsibility or liability as to the accuracy, completeness, or reliability of the information contained herein. You should conduct a careful, independent investigation of the property and verify all information. Any reliance on this information is solely at your own risk. CBRE and the CBRE logo are service marks of CBRE, Inc. All other marks displayed on this document are the property of their respective owners, and the use of such marks does not imply any affiliation with or endorsement of CBRE. Photos herein are the property of their respective owners. Use of these images without the express written consent of the owner is prohibited.

# CONTACT INFORMATION

**Andrew Jaworski**

Vice President  
+1 631 903 7137  
andrew.jaworski@cbre.com

**Kathy Bonini**

Senior Associate  
+1 386-846-5890  
kathy.bonini@cbre.com



## POLLO TROPICAL (VACANT) | ORLANDO, FL

5484 NORTH ORANGE BLOSSOM TRAIL | ORLANDO, FL 32810