

FOR LEASE

2431 EADS ST, LOS ANGELES, CA



Marcus & Millichap
AGNEW | SERLING GROUP

HANNAH ZAGER

Associate

Tel: (818) 212-2820

hannah.zager@marcusmillichap.com

License: CA 02140677

RYAN SERLING

First VP Investments

Tel: (818) 212-2725

ryan.serling@marcusmillichap.com

License: CA 01920619

SHARA PARSEGHIAN

Associate

Tel: (818) 212-2692

shara.parseghian@marcusmillichap.com

License: CA 01991749

NON-ENDORSEMENT & DISCLAIMER NOTICE

CONFIDENTIALITY & DISCLAIMER

The information contained in the following Marketing Brochure is proprietary and strictly confidential. It is intended to be reviewed only by the party receiving it from Marcus & Millichap and should not be made available to any other person or entity without the written consent of Marcus & Millichap. This Marketing Brochure has been prepared to provide summary, unverified information to prospective purchasers, and to establish only a preliminary level of interest in the subject property. The information contained herein is not a substitute for a thorough due diligence investigation. Marcus & Millichap has not made any investigation, and makes no warranty or representation, with respect to the income or expenses for the subject property, the future projected financial performance of the property, the size and square footage of the property and improvements, the presence or absence of contaminating substances, PCB's or asbestos, the compliance with State and Federal regulations, the physical condition of the improvements thereon, or the financial condition or business prospects of any tenant, or any tenant's plans or intentions to continue its occupancy of the subject property. The information contained in this Marketing Brochure has been obtained from sources we believe to be reliable; however, Marcus & Millichap has not verified, and will not verify, any of the information contained herein, nor has Marcus & Millichap conducted any investigation regarding these matters and makes no warranty or representation whatsoever regarding the accuracy or completeness of the information provided. All potential buyers must take appropriate measures to verify all of the information set forth herein. Marcus & Millichap is a service mark of Marcus & Millichap Real Estate Investment Services, Inc. © 2022 Marcus & Millichap. All rights reserved.

NON-ENDORSEMENT NOTICE

Marcus & Millichap is not affiliated with, sponsored by, or endorsed by any commercial tenant or lessee identified in this marketing package. The presence of any corporation's logo or name is not intended to indicate or imply affiliation with, or sponsorship or endorsement by, said corporation of Marcus & Millichap, its affiliates or subsidiaries, or any agent, product, service, or commercial listing of Marcus & Millichap, and is solely included for the purpose of providing tenant lessee Information about this listing to prospective customers.

ALL PROPERTY SHOWINGS ARE BY APPOINTMENT ONLY. PLEASE CONSULT YOUR MARCUS & MILLICHAP AGENT FOR MORE DETAILS.

DO NOT DISTURB OCCUPANTS

2431 EADS STREET

L O S A N G E L E S , C A



PROPERTY SUMMARY

| | |
|------------------------|-----------------|
| Gross Size | 3,753 SF |
| Property Type | Industrial |
| Year Built Renovated | 1953 2024 |
| Power | 120a/208v 3P 4W |
| Zoning | CM |

LEASING SUMMARY

| | |
|--------------------|------------------|
| Lease Rate | \$2.46/SF |
| Available SF | 3,753 SF |
| Total Monthly Rent | \$9,250 |
| Lease Type | Industrial Gross |
| Available | 30 Days |
| Term | 5 Years |

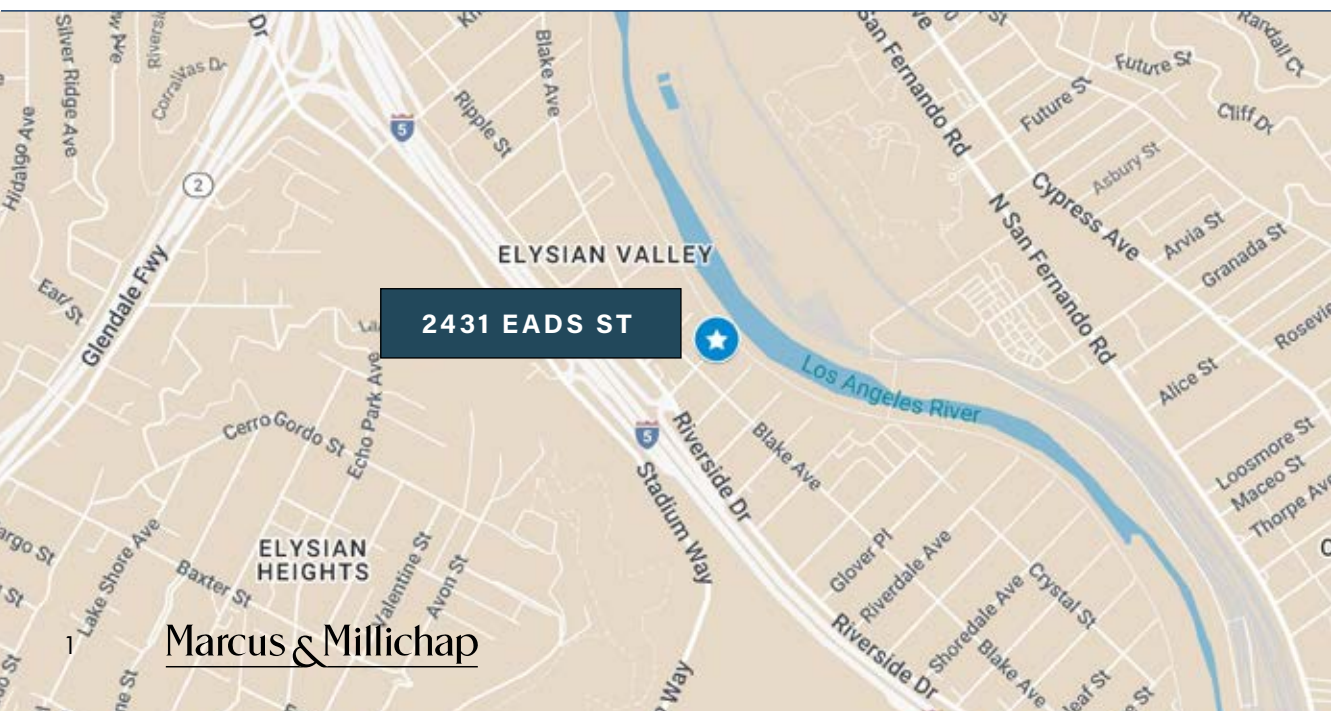

\$2.46/SF

LEASE RATE

3,753 SF

TOTAL AVAILABLE
GROSS LEASABLE AREA

IG

LEASE TYPE

5 YEARS

TERM





LOCATION

Located near the 5-freeway & Highway 2 exchange with quick access to Downtown Los Angeles & Glendale



OCCUPANCY

Available Immediately



POPULATION

Densely populated area: 337,602 residents within a 3-mile radius



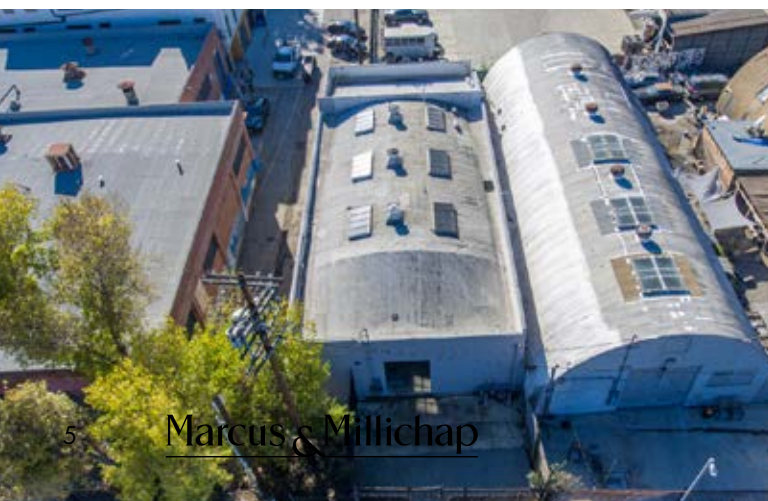
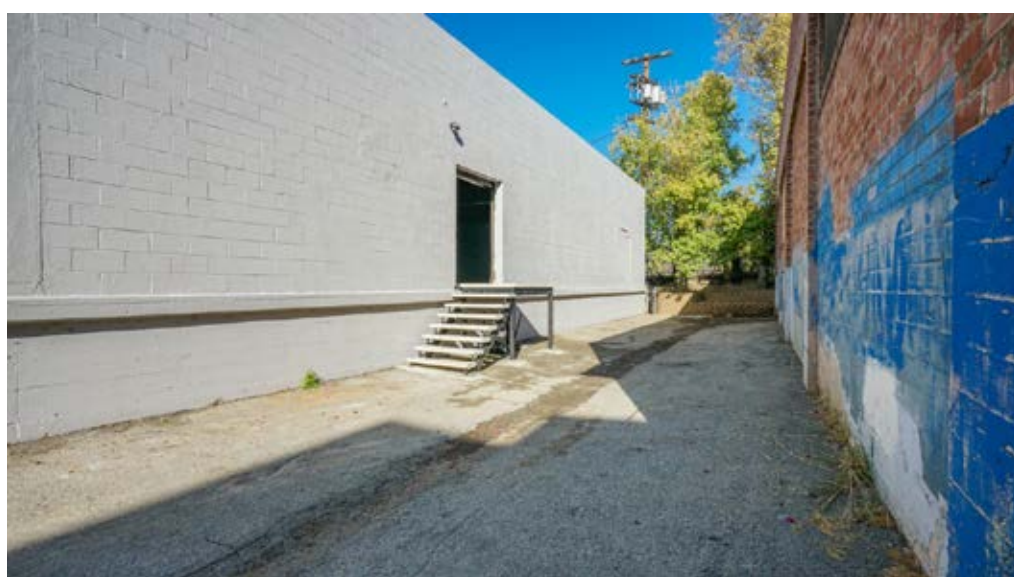
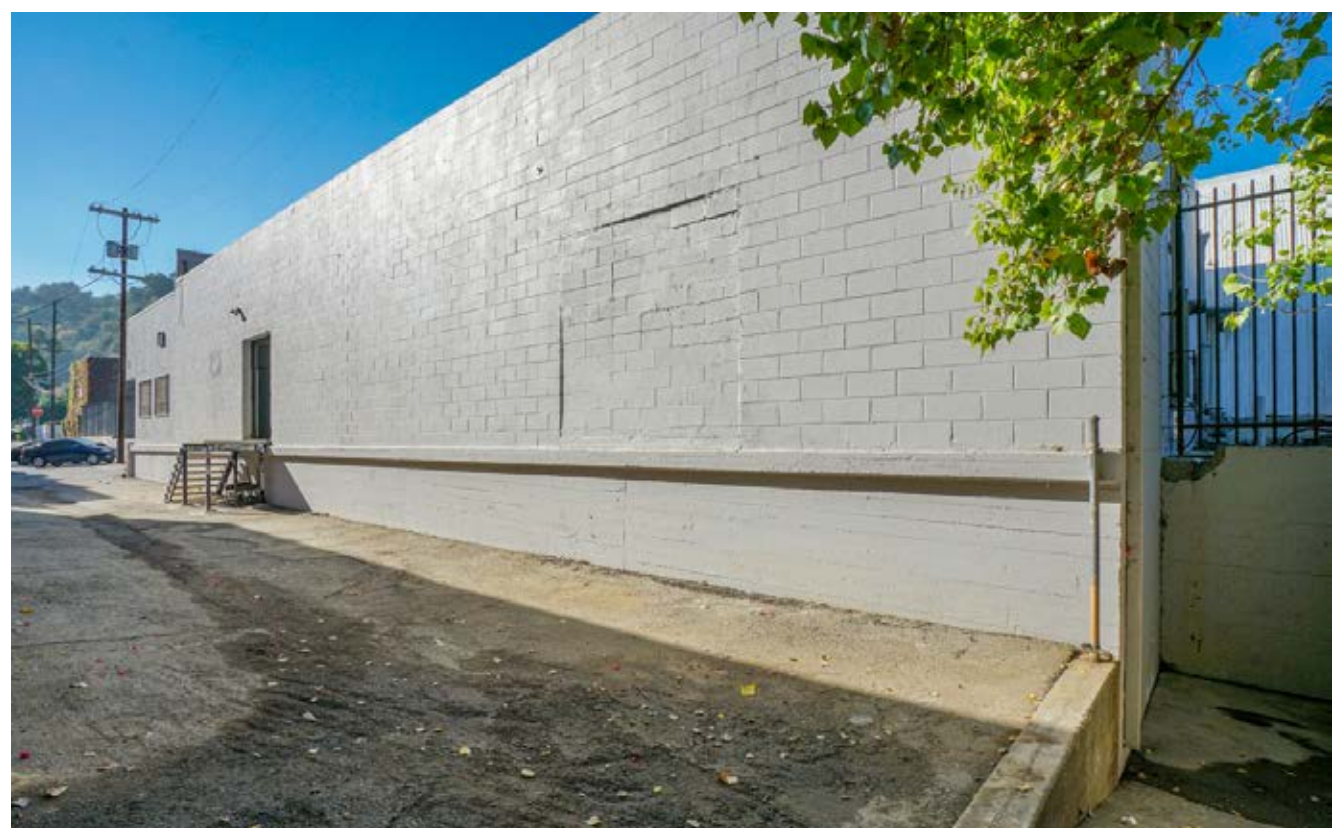



Property backs up to the Los Angeles River and the Los Angeles River Greenway Trail with direct access from the backyard.





LOS ANGELES

The Los Angeles-Long Beach metro is located entirely within Los Angeles County, covering 4,751 square miles. The county encompasses 88 incorporated cities and numerous unincorporated areas. It is bordered on the east by San Bernardino County, on the north by Kern and Ventura counties, on the west by the Pacific Ocean and on the south by Orange County. The area is home to 10.1 million residents. The city of Los Angeles accounts for more than 4 million people. The Los Angeles coastline stretches along 81 miles of world-famous beaches. The Santa Monica and San Gabriel mountains are located in the county, with the highest point at Mount San Antonio reaching more than 10,000 feet.



METRO HIGHLIGHTS



ECONOMIC CENTER
Los Angeles is the entertainment capital of the world, as well as a leading international trade and manufacturing center.



PROMINENT PORT ACTIVITY
The Port of Los Angeles and the Port of Long Beach are two of the largest and busiest ports in the nation, making the metropolitan area a key link in the international supply chain.



JOB AND POPULATION GROWTH
A desirable climate, proximity to the ocean and recreational opportunities attract companies and residents to the sizable metro market.

ECONOMY

- The gross metropolitan product is expected to grow at a pace faster than the United States rate this year.
- Nine Fortune 500 companies are currently headquartered in the metro.
- A significant aerospace presence exists in the South Bay, led by employers that include Boeing, Northrop Grumman, Raytheon Technologies Corp. and SpaceX.
- Employers across a variety of industries employed nearly 4.6 million individuals at the onset of 2023.
- The metro's two ports make the area a major player in the domestic supply chain, fueling demand for warehouse and distribution space.

1.8 Miles

to 10 Freeway

2.7 Miles

to Beverly Hills

3.1 Miles

to West Hollywood

3.2 Miles

to Culver City

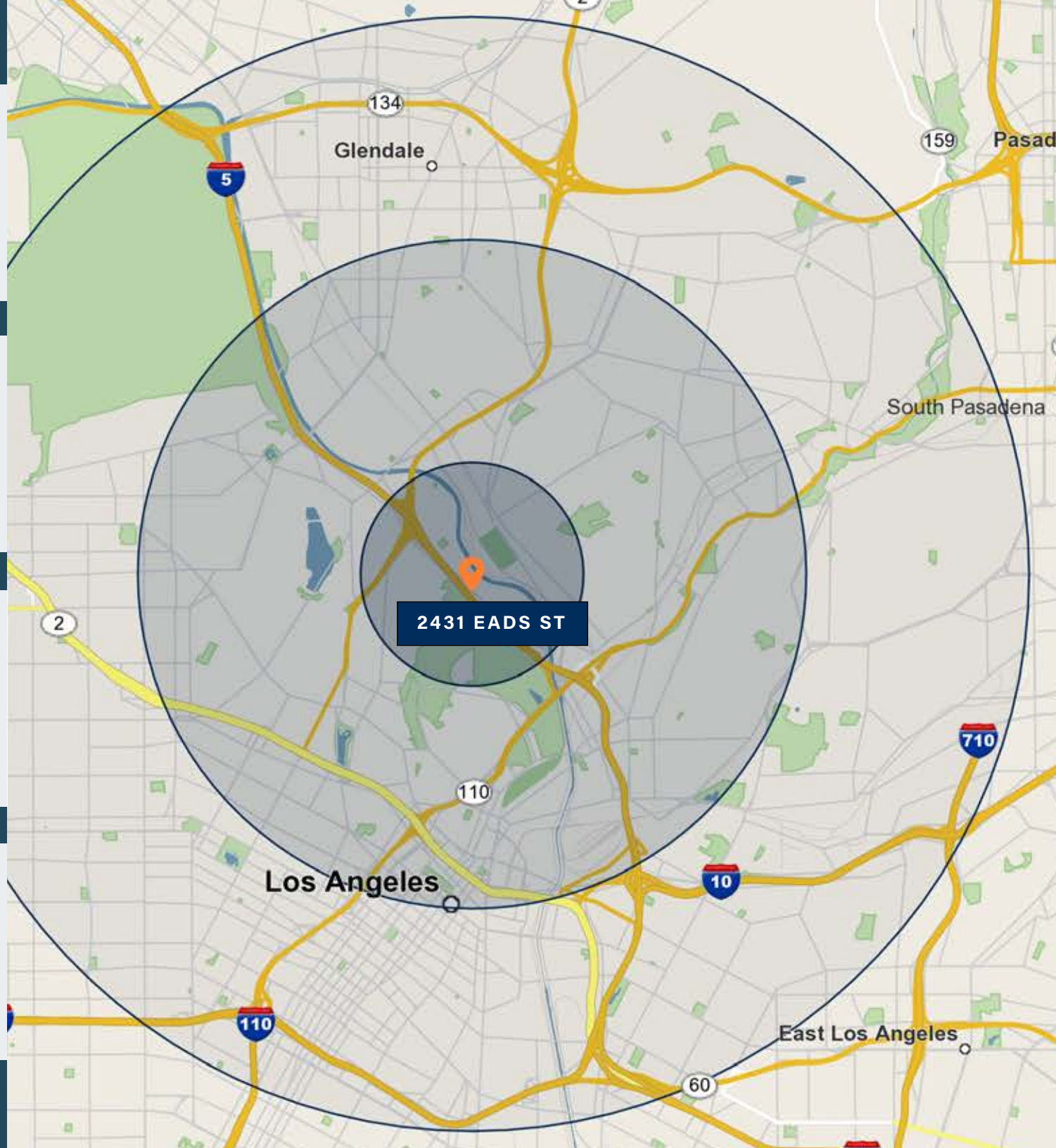

2431 EADS ST

DEMOGRAPHIC DETAILS

| POPULATION | 1 Mile | 3 Miles | 5 Miles |
|-------------------------------|--------|---------|-----------|
| 2028 Projection | | | |
| Total Population | 24,068 | 343,273 | 1,079,792 |
| 2023 Estimate | | | |
| Total Population | 23,349 | 337,602 | 1,057,564 |
| 2020 Census | | | |
| Total Population | 22,192 | 324,651 | 1,020,155 |
| 2010 Census | | | |
| Total Population | 23,872 | 338,265 | 1,020,555 |
| Daytime Population | | | |
| 2023 Estimate | 15,900 | 369,210 | 1,163,186 |
| HOUSEHOLDS | 1 Mile | 3 Miles | 5 Miles |
| 2028 Projection | | | |
| Total Households | 8,512 | 128,457 | 419,532 |
| 2023 Estimate | | | |
| Total Households | 8,209 | 125,496 | 407,559 |
| Average (Mean) Household Size | 2.9 | 2.6 | 2.5 |
| 2020 Census | | | |
| Total Households | 8,021 | 123,777 | 400,694 |
| 2010 Census | | | |
| Total Households | 7,671 | 116,627 | 364,814 |

| HOUSEHOLDS BY INCOME | 1 Mile | 3 Miles | 5 Miles |
|--------------------------|-----------|----------|----------|
| 2023 Estimate | | | |
| \$200,000 or More | 10.4% | 9.6% | 7.7% |
| \$150,000-\$199,999 | 7.2% | 7.1% | 6.1% |
| \$100,000-\$149,999 | 17.9% | 15.1% | 13.8% |
| \$75,000-\$99,999 | 14.6% | 13.0% | 11.6% |
| \$50,000-\$74,999 | 19.1% | 16.0% | 15.5% |
| \$35,000-\$49,999 | 9.7% | 10.0% | 10.9% |
| \$25,000-\$34,999 | 7.3% | 7.9% | 8.8% |
| \$15,000-\$24,999 | 6.1% | 8.6% | 10.0% |
| Under \$15,000 | 7.7% | 12.7% | 15.5% |
| Average Household Income | \$108,222 | \$99,893 | \$89,347 |
| Median Household Income | \$75,181 | \$66,178 | \$57,174 |
| Per Capita Income | \$38,102 | \$37,792 | \$35,095 |

| POPULATION PROFILE | 1 Mile | 3 Miles | 5 Miles |
|--|--------|---------|-----------|
| Population By Age | | | |
| 2023 Estimate Total Population | 23,349 | 337,602 | 1,057,564 |
| Under 20 | 21.9% | 20.9% | 20.7% |
| 20 to 34 Years | 22.6% | 24.6% | 25.1% |
| 35 to 39 Years | 8.4% | 8.6% | 8.5% |
| 40 to 49 Years | 14.9% | 14.3% | 13.9% |
| 50 to 64 Years | 17.9% | 17.7% | 17.8% |
| Age 65+ | 14.2% | 13.8% | 13.9% |
| Median Age | 38.2 | 37.5 | 37.4 |
| Population 25+ by Education Level | | | |
| 2023 Estimate Population Age 25+ | 16,872 | 246,191 | 772,027 |
| Elementary (0-8) | 15.2% | 15.3% | 15.9% |
| Some High School (9-11) | 8.5% | 9.0% | 9.4% |
| High School Graduate (12) | 18.8% | 18.2% | 19.6% |
| Some College (13-15) | 17.1% | 15.5% | 14.8% |
| Associate Degree Only | 4.9% | 6.2% | 6.0% |
| Bachelor's Degree Only | 25.3% | 24.7% | 23.9% |
| Graduate Degree | 10.1% | 11.1% | 10.4% |
| Travel Time to Work | | | |
| Average Travel Time to Work in Minutes | 33.0 | 34.0 | 34.0 |



MAJOR AREA EMPLOYERS

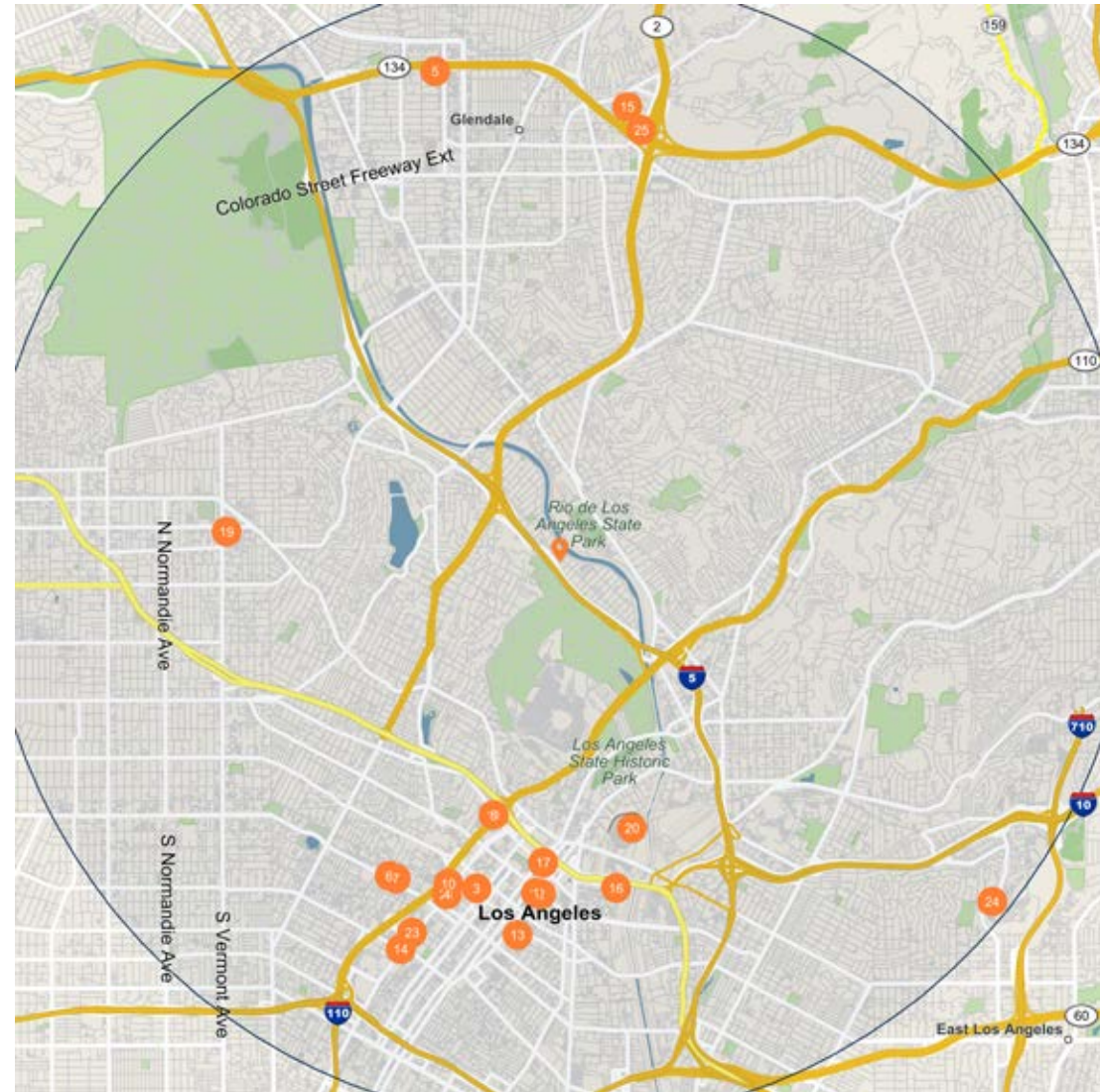

| | Major Employers | Employees |
|----|---|-----------|
| 1 | City of Los Angeles | 40,000 |
| 2 | City of Los Angeles-Dept of Transportation | 25,000 |
| 3 | Ocm Pe Holdings LP | 10,000 |
| 4 | Fox BSB Holdco Inc-L A Dodgers | 5,566 |
| 5 | Travelers Home & Mar Insur Co | 5,037 |
| 6 | The Orthopedic Institute of | 5,026 |
| 7 | Samaritan Imaging Center | 5,019 |
| 8 | Disneyland International-Disneyland | 5,000 |
| 9 | Disneyland International-Disneyland | 5,000 |
| 10 | Mufg Union Bank Foundation | 4,200 |
| 11 | Wynn Las Vegas LLC | 3,153 |
| 12 | City of Los Angeles-Police Dept | 3,000 |
| 13 | Golden International | 2,968 |
| 14 | Sbeeg Holdings LLC | 2,693 |
| 15 | Glendale Adventist Medical Ctr | 2,550 |
| 16 | Shryne Group Inc | 2,500 |
| 17 | County of Los Angeles-Sheriffs Dept | 2,314 |
| 18 | Los Angeles Cnty Dst Attys Off-Lada | 2,222 |
| 19 | Childrens Hospital Los Angeles | 2,212 |
| 20 | Los Angles Cnty Mtro Trnsp Aut-Lacmta | 2,132 |
| 21 | Mpg Inc-Metaldyne | 2,117 |
| 22 | Unionbanca Equities Inc | 2,001 |
| 23 | John Hancock Life Insur Co USA-John Hancock | 2,000 |
| 24 | County of Los Angeles-Internal Services | 2,000 |
| 25 | Rusty Pelican Restaurants Inc-Rusty Pelican Restaurant 25 | 1,983 |



DEMOGRAPHIC HIGHLIGHTS

 **337,602**
Total Population Within 3-Mile Radius

 **\$108,222**
Average Household Income within 1-Mile Radius

 **\$123,777**  **2.6**
Total Households in 3-Mile Radius Average Household Size in 3-Mile Radius

HANNAH ZAGER

Associate

Encino Office

Tel: (818) 212-2820

hannah.zager@marcusmillichap.com

License: CA 02140677

RYAN ROTHSTEIN-SERLING

First Vice President Investments

Encino Office

Tel: (818) 212-2725

ryan.serling@marcusmillichap.com

License: CA 01920619

SHARA PARSEGHIAN

Associate

Encino Office

Tel: (818) 212-2692

shara.parseghian@marcusmillichap.com

License: CA 01991749

Marcus & Millichap