

GENERAL FFE NOTES

1. ---

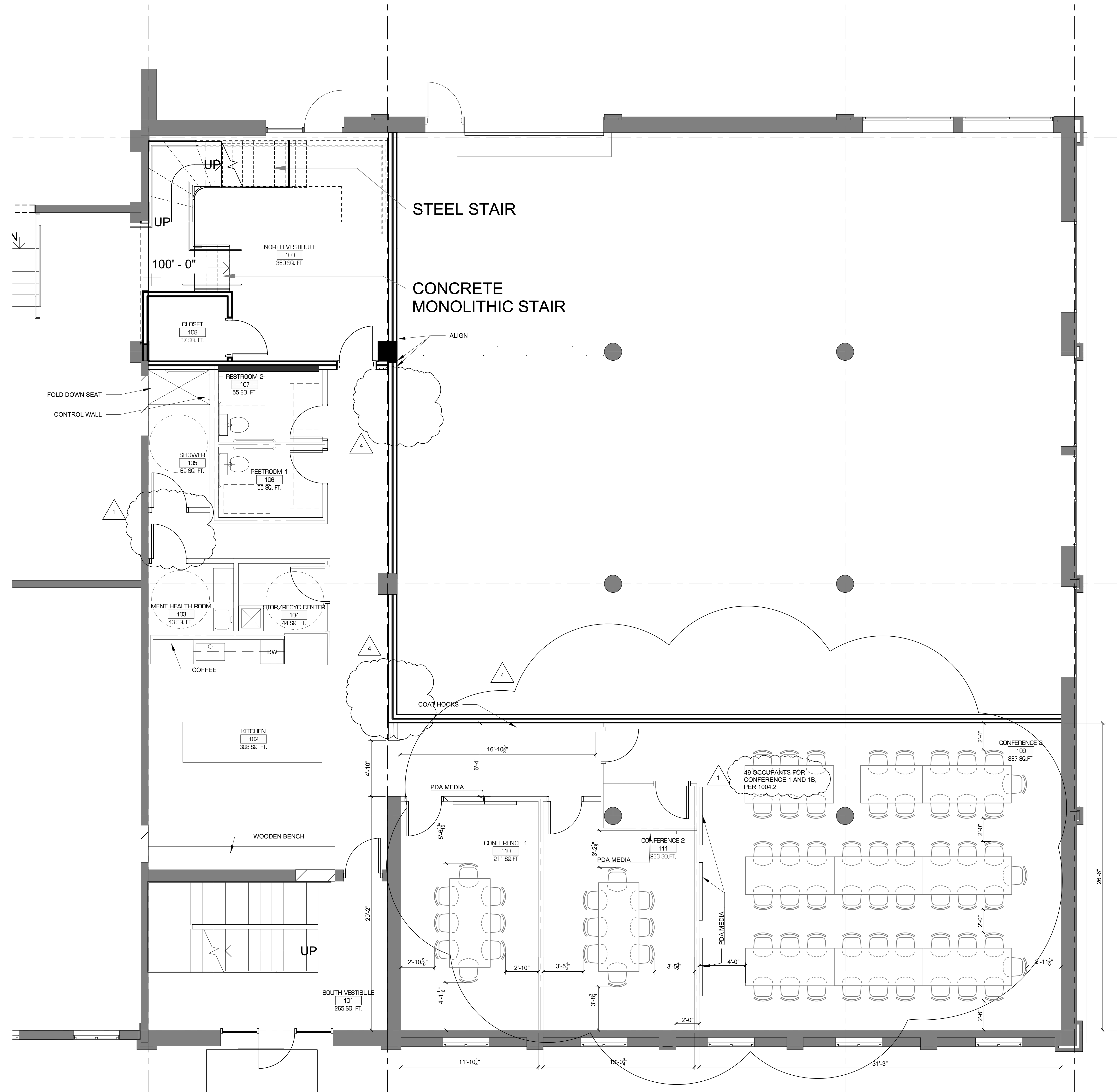

1 T.I. FIRST FLOOR FFE PLAN  
1/4" = 1'-0"



FOUNDRY

Suite 100, 655 19th Ave. NE  
Minneapolis, MN

DATE: 09.30.2019

I HEREBY CERTIFY THAT THIS PLAN SPECIFICATION OR REPORT WAS PREPARED BY ME OR UNDER MY DIRECT SUPERVISION AND THAT I AM A DULY LICENSED ARCHITECT UNDER THE LAWS OF THE STATE OF MINNESOTA.

PETER KEELY  
REGISTRATION NO: 23570

Collage | architects  
Architect  
Pete Keely  
651.472.0050  
708 15th Ave NE  
Minneapolis, Minnesota 55413

DATE: Oct. 10th, 2018

Tenant Improvement Permit Set

MARK	DATE	DESCRIPTION
1	11-18-2019	RESPONSE TO CITY
2	12-30-2019	BOOK SCHEDULE UPDATE
3	01-10-2020	PDA REQUESTED CHANGES
4	01-24-2020	PDA REQUESTED CHANGES

PROJECT NO: 1704.01  
DRAWN BY: RBAN/LJD  
CHKD BY: JJ

T.I. FIRST FLOOR FFE PLAN