

**Naimichael**

For Sale

Residential  
Development Site



# 6203 Ager Road

West Hyattsville, Maryland 20782

## Property Features

- Approx. 9.52 Acres of Land w/ Residence
- 2-Story Single Family Residence - ± 1,080 SF
- Site rough graded
- Curb, gutter, sidewalk, electricity, gas, sewer and water in place
- Home built in 1935
- Zoned R-35 & R-55
- Residential Development Site
- **SALE PRICE: \$1,650,000**

For more information:



**Marcus N. Daniels**

+1 301 918 2954  
mdaniels@naimichael.com



**Ed Lockett**

+1 301 918 2918  
elockett@naimichael.com



**Terry Rogers**

+1 301 526 2584  
trogers@naimichael.com

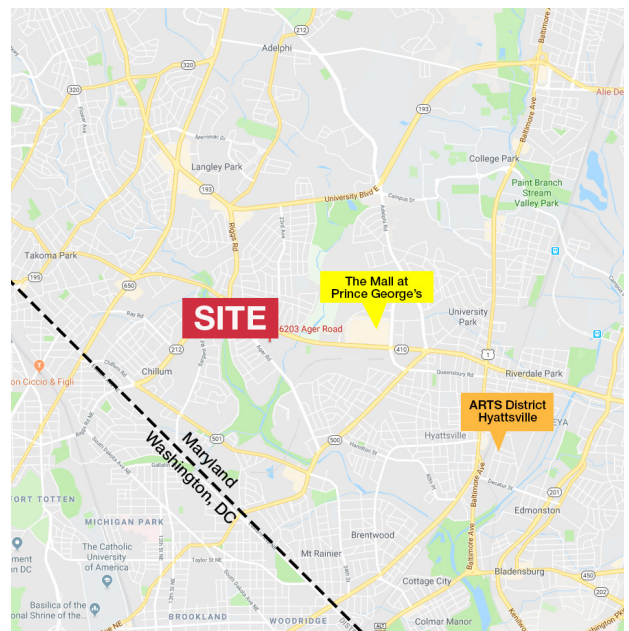

10100 Business Parkway  
Lanham, Maryland 20706  
+1 301 459 4400  
[naimichael.com](http://naimichael.com)



## Distance to Public Transportation from Property

### Public Transportation

	Minutes	Miles
West Hyattsville Metro Station (Green Line) 3:	3 min	0.6 mi
Riverdale Commuter Rail (Camden Line):	9 min	2.9 mi
College Park Commuter Rail (Camden Line):	11 min	4.0 mi
Ronal Reagan Washington National Airport:	30 min	12.4 mi
Baltimore-Washington International Airport:	39 min	27.0 mi
Washington Dulles International Airport:	48 min	34.6 mi

For more information:

**Marcus N. Daniels**

+1 301 918 2954  
mdaniels@naimichael.com

**Ed Lockett**

+1 301 918 2918  
elockett@naimichael.com

**Terry Rogers**

+1 301 526 2584  
trogers@naimichael.com

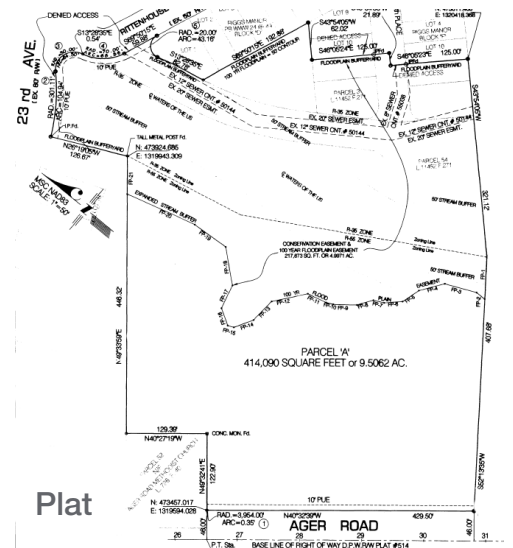
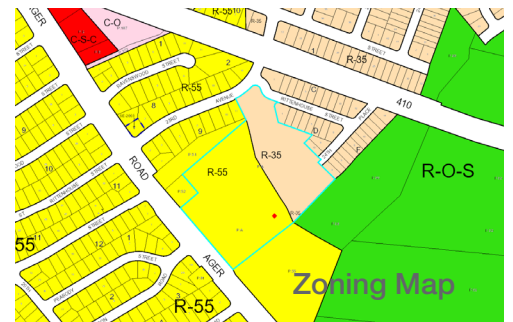

The information contained herein has been given to us by the owner of the property or other sources we deem reliable. We have no reason to doubt its accuracy, but we do not guarantee it. Floor plans, site plans and other graphic representations of this property have been reduced and reproduced, and are not necessarily to scale. All information should be verified prior to purchase or lease.