

# PORTLAND, TEXAS: CORPUS CHRISTI MSA

NEC 181 AND WILDCAT DRIVE

Pads & Retail Space Available



**\$38 BILLION**  
IN INDUSTRIAL INVESTMENT  
WITHIN 6 MILE RADIUS

4 MILES TO  
CORPUS CHRISTI

HIGHWAY 181 - 70,000 VPD

**SITE**

WILDCAT DR. - 16,972 VPD



Now Open



Leased



STEAKBURGERS

**H-E-B**



**MCLEOD SEARS**

**MEREDITH MCLEOD-COBB** | meredith@mcleodsears.com

**MICHAEL MCLEOD-COBB** | michael@mcleodsears.com

713.561.5960















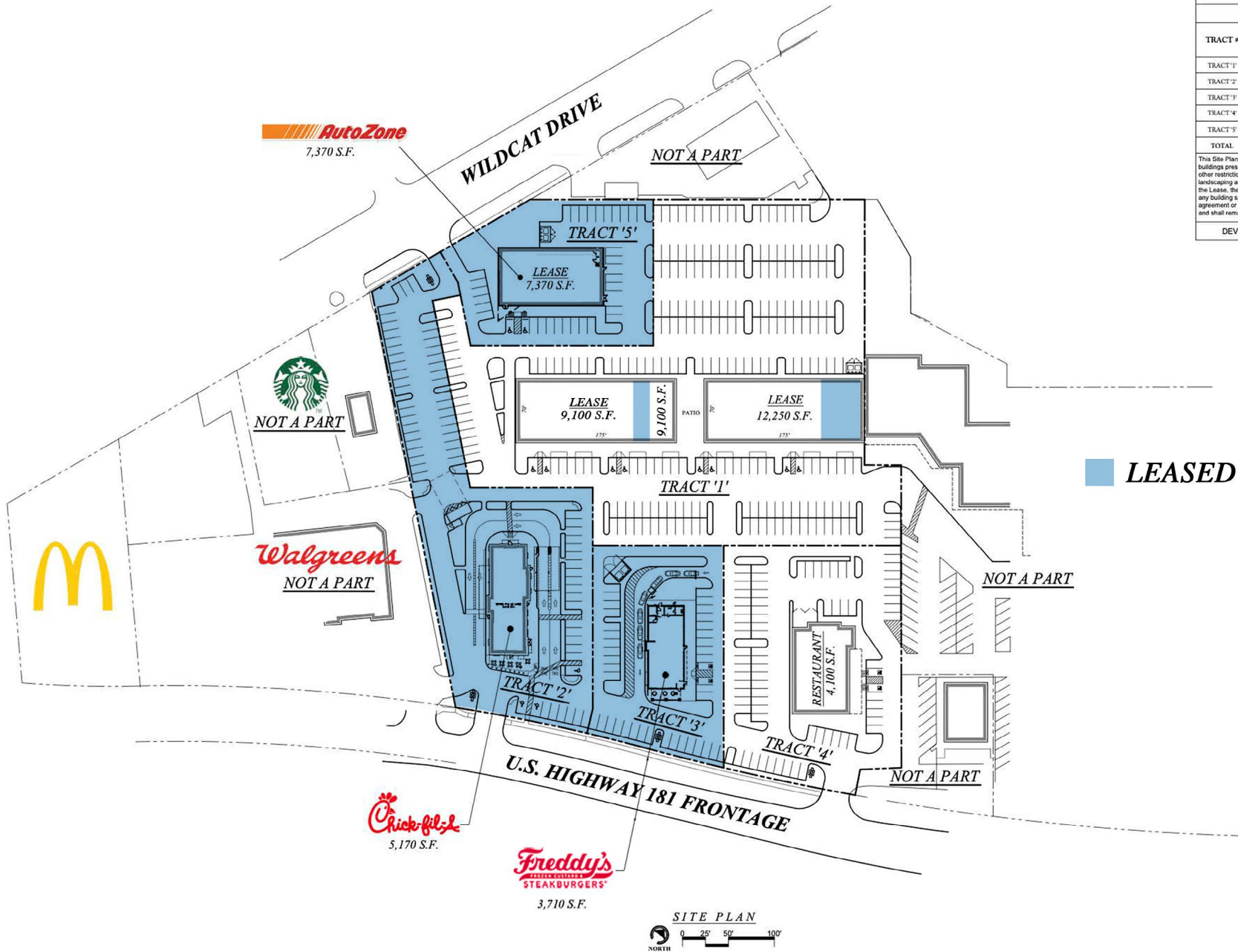

DEVELOPMENT SYNOPSIS					
MAJOR LEASE SHOPPING CENTER TRACTS					
TRACT #	LAND AREA (S.F.)	LAND AREA (ACRES)	BUILDING AREA	PARKING PROVIDED	PARKING RATIO / 1000 DENSITY %
TRACT '1'	129,628	2.96	24,500	241	9.84 18.90
TRACT '2'	59,735	1.37	5,170	76	14.20 8.65
TRACT '3'	32,131	0.74	3,710	40	10.28 11.55
TRACT '4'	49,351	1.13	4,100	82	20.00 8.31
TRACT '5'	32,084	0.74	7,170	32	4.34 22.97
TOTAL	302,931	6.95	44,850	471	10.50 14.81
This Site Plan is presented solely for the purpose of identifying the approximate location and size of the buildings presently contemplated within the Shopping Center. Subject to the limitations, conditions and any other restrictions expressly provided for in the Lease, building sizes, site dimensions, access, parking and landscaping areas are subject to change at Landlord's discretion. Except as otherwise expressly provided in the Lease, the identities of any other existing or proposed tenants or occupants, as well as the designation of any building space to be occupied by the same, are for information purposes only, shall not constitute any agreement or covenant on the part of Landlord as to the future use or occupancy of any such building space, and shall remain subject to change at Landlord's discretion.					
DEVELOPMENT SYNOPSIS LAST UPDATED: SP74				DATE: 04.06.21	

# SITE PLAN





ENLARGED SOUTH ELEVATION



OVERALL SOUTH ELEVATION

*PROPOSED BUILDING ELEVATIONS*

*SHOPS AT HWY 181 & WILDCAT DR.*

01.21.20

NEC OF HWY 181 & WILDCAT DRIVE  
PORTLAND, TEXAS

RENDERING





**PETROCHEMICAL  
INVESTMENT WITHIN 6 MILES  
\$38 BILLION**



**NEW PERMANENT JOBS  
5,000**



**TRADE AREA  
POPULATION  
120,798**



**5 MILE AVERAGE  
HH INCOME  
\$102,158**

**BY THE NUMBERS**



## 1400 WILDCAT DRIVE PORTLAND, TX 78374

### 1MI RADIUS

### 3MI RADIUS

### 5MI RADIUS

### TRADE AREA

2021 Population

18,365

23,747

26,136

120,798

2010 Census Population

12,235

17,041

17,795

92,432

### Population Growth 2010 to 2021

**49.49%**

**40.67%**

**48.05%**

**34.00%**

### Income

Current Average Household Income

\$104,608

\$102,772

\$102,158

\$76,884

Current Median Household Income

\$80,488

\$78,408

\$77,540

\$59,232

### Education

High School Graduate

25.6%

27.5%

28.3%

33.0%

Some College

27.7%

27.5%

27.3%

24.3%

Bachelors Degree

19.3%

18.0%

17.5%

11.3%

Graduate Degree

9.8%

8.7%

8.5%

6.0%

College Degree + (Bachelors Degree or Higher)

29.1%

26.7%

26.0%

17.3%

### Race and Ethnicity

White

86.0%

84.5%

84.2%

81.10%

Black or African American

2.0%

2.0%

2.0%

4.10%

American Indian or Alaska Native

0.60%

0.6%

0.6%

0.70%

Asian or Pacific Islander

2.1%

2.0%

2.0%

1.60%

Other Races

9.3%

10.9%

11.2%

12.50%

Hispanic

40.3%

44.4%

46.2%

51.40%

# DEMOGRAPHICS







**MCLEOD SEARS**

**MEREDITH MCLEOD-COBB**  
**MICHAEL MCLEOD-COBB**

[meredith@mcleodsears.com](mailto:meredith@mcleodsears.com)  
[michael@mcleodsears.com](mailto:michael@mcleodsears.com)

832.224.5293

14529 Memorial Drive  
Houston, Texas 77079