

OFFERING MEMORANDUM

NORCROSS SQUARE PLAZA

5895 Jimmy Carter Blvd Norcross, GA 30071



Elliott Kyle

404.812.8927
ekyle@skylineseven.com

Chase Murphy

404.812.8925
cmurphy@skylineseven.com

skylineseven.com
404.812.8910

800 Mt. Vernon Highway NE Suite 425
Atlanta, GA 30328

Executive Summary

Sale Price

\$2,515,000

Offering Summary

Cap Rate:	6.25%
NOI:	\$157,151
Building Size:	8,000 SF
Lot Size:	9.7 Acres
Year Built:	2007

Property Highlights

- 100% Leased – 8,000 SF unanchored shopping center
- Excellent visibility on Jimmy Carter Blvd. a major thoroughfare in Atlanta MSA
- Exception traffic count of 132,000 vehicles per day on Jimmy Carter Blvd.
- Stabilized asset with upside potential through long term rent growth
- Service-oriented tenant mix featuring internet-resistant tenancy catering to daily needs of the surrounding population.
- Attractive architecture and building finishes, constructed in 2007
- Strong demographics with a 5-mile population of 266,537 projected to reach 294,227 by 2030.
- Fee simple ownership offering full control of the land and improvements in a proven, high-demand submarket.



Property Description

The subject property is an improved commercial asset located along a well-established retail corridor in the Norcross, Georgia submarket of Metro Atlanta. The offering includes the fee-simple interest in the land, buildings, and all associated improvements, providing investors with full ownership and long-term control of the asset.

Positioned within a dense and growing suburban market, the property benefits from proximity to established residential neighborhoods, retail centers, and major thoroughfares that support consistent traffic and demand. The location offers convenient access to key transportation routes, enhancing connectivity throughout the Norcross and greater Atlanta area.

Additional Photos



Additional Photos



Additional Photos



Additional Photos



Retailer Map



Retailer Map



Rent Roll



Suite	Tenant Name	Size SF	% Of Building	Price / SF / Year	Annual Rent	Lease Start	Lease End
A	Panaderia Mi Bella Guatemala	2,820 SF	35.25%	\$18.79	\$52,988	07/01/2014	06/30/2027
C	Karol's Beauty Spa	1,120 SF	14%	\$24.04	\$26,925	09/15/2023	12/31/2028
D	Grill Taco	1,400 SF	17.50%	\$21.38	\$29,939	08/07/2014	08/06/2027
E	Latina Food Mart	1,280 SF	16%	\$20.87	\$26,711	09/30/2020	12/31/2028
F	Boost Mobile	1,380 SF	17.25%	\$19.00	\$26,220	10/16/2025	05/31/2031
Totals		8,000 SF	100%	\$104.08	\$162,783		
Averages		1,600 SF	20%	\$20.82	\$32,557		

Net Operating Income



Income Summary

	Current
Gross Scheduled Income	\$162,783
Other Income	\$60,195
Total Scheduled Income	\$222,978
Vacancy Cost	\$0
Gross Income	\$222,978

Expense Summary

Property Taxes	\$19,526
Insurance	\$9,309
Electricity	\$2,206
Water and Sewer	\$10,588
Trash Disposal	\$6,198
Landscaping	\$3,000
Maintenance and Repairs (\$250/month)	\$3,000
Management	\$12,000
Gross Expenses	\$65,827

Net Operating Income	\$157,151
-----------------------------	------------------

Lease Abstract – Boost Mobile



Tenant Overview – Suite F

Company:	Boost Mobile (Value Wireless GA Inc.)
Square Feet:	1,380 SF
Lease Start Date:	October 16, 2025
Lease Expiration Date:	May 31, 2031
Annual Base Rent:	\$26,220
Current Reimbursement:	\$10,212

Rent Schedule

Term	Annual Base Rent	Rent Per SF/YR
04/01/26-03/31/27 - Current	\$26,220	\$19.00
04/01/27-03/31/28	\$27,007	\$19.57
04/01/28-03/31/29	\$27,817	\$20.16
04/01/29-03/31/30	\$28,651	\$20.76
04/01/30-03/31/31	\$29,511	\$21.38
04/01/31-05/31/31	\$30,396	\$22.03
Renewal Option: 2 x 3 Years	3% annual increase	

Tenant is responsible for maintaining and repairing all interior electrical and plumbing fixtures, keeping the premises clean and in good working order, paying for related utility repairs, handling pest control, and maintaining the HVAC system under a service contract with regular inspections.

Lease Abstract



Tenant Overview – Suite A

Tenant:	Panaderia Mi Bella Guatemala
Square Feet:	2,820 SF
Lease Start Date:	July 1, 2014
Lease Expiration Date:	June 30, 2027
Annual Base Rent:	\$52,988
Current Reimbursement:	\$19,204

Rent Schedule

Term	Annual Base Rent	Rent Per SF/YR
07/01/19-06/30/22	\$50,422	\$17.88
Renewal Period: 1 x 5 Years		
07/01/22-06/30/24	\$51,437	\$18.24
07/01/24-06/30/27 - Current	\$52,988	\$18.79

Tenant is responsible, at its own cost, for all interior maintenance and repairs needed to keep the premises in first-class condition, including any damage caused by Tenant or its visitors. Tenant is also responsible for the maintenance and repair of the HVAC system.

Landlord is responsible only for maintaining the structural elements and common areas (including roof, foundation, exterior, and parking areas). Landlord is not obligated to make improvements and is not liable for interruptions, damages, or rent reductions related to repairs or maintenance.

Tenant Overview – Suite C

Tenant:	Karol's Beauty Spa, LLC.
Square Feet:	1,120 SF
Lease Start Date:	August 30, 2023
Lease Expiration Date:	December 31, 2028
Annual Base Rent:	\$26,140
Current Reimbursement:	\$8,422

Rent Schedule

Term	Annual Base Rent	Rent Per SF/YR
10/01/23-12/31/23	\$0	\$0
01/01/24-09/30/24	\$18,480	\$16.50
10/01/24-09/30/25	\$25,379	\$22.66
10/01/25-09/30/26 - Current	\$26,140	\$23.34
10/01/26-09/30/27	\$26,925	\$24.04
10/01/27-09/30/28	\$27,732	\$24.76
10/01/28-12/31/28	\$28,565	\$25.50
Renewal Option: 1 x 5 Years	4% annual increase	

Lease Abstract



Tenant Overview – Suite D

Tenant:	Grill Taco (Cynthia Yanibeth Ayalamata)
Square Feet:	1,400 SF
Lease Start Date:	August 7, 2014
Lease Expiration Date:	August 6, 2027
Annual Base Rent:	\$29,067
Current Reimbursement:	\$11,322

Rent Schedule

Term	Annual Base Rent	Rent Per SF/YR
08/07/24-08/06/25	\$28,220	\$20.16
08/07/25-08/06/26 - Current	\$29,067	\$20.76
08/07/26-08/06/27	\$29,939	\$21.38

Tenant Overview – Suite E

Tenant:	Latina Food Mart
Square Feet:	1,280 SF
Lease Start Date:	August 06, 2020
Lease Expiration Date:	December 31, 2028
Annual Base Rent:	\$26,711
Current Reimbursement:	\$9,474

Rent Schedule

Term	Annual Base Rent	Rent Per SF/YR
10/01/24-12/31/25	\$25,932	\$20.26
Extension Period: 3 Years		
01/01/26-12/31/26 - Current	\$26,711	\$20.87
01/01/27-12/31/27	\$27,512	\$21.49
01/01/28-12/31/28	\$28,338	\$22.14

Tenant is responsible for maintaining, repairing, and keeping all interior systems—including electrical, plumbing, and HVAC—in clean, safe, and good working order. This includes complying with applicable codes, replacing filters and common consumables, and providing pest control to keep the premises free of infestation. Tenant must also perform all non-landlord repairs and maintain a preventive maintenance program, including regular inspections of HVAC systems by a licensed contractor.

Parcel Map

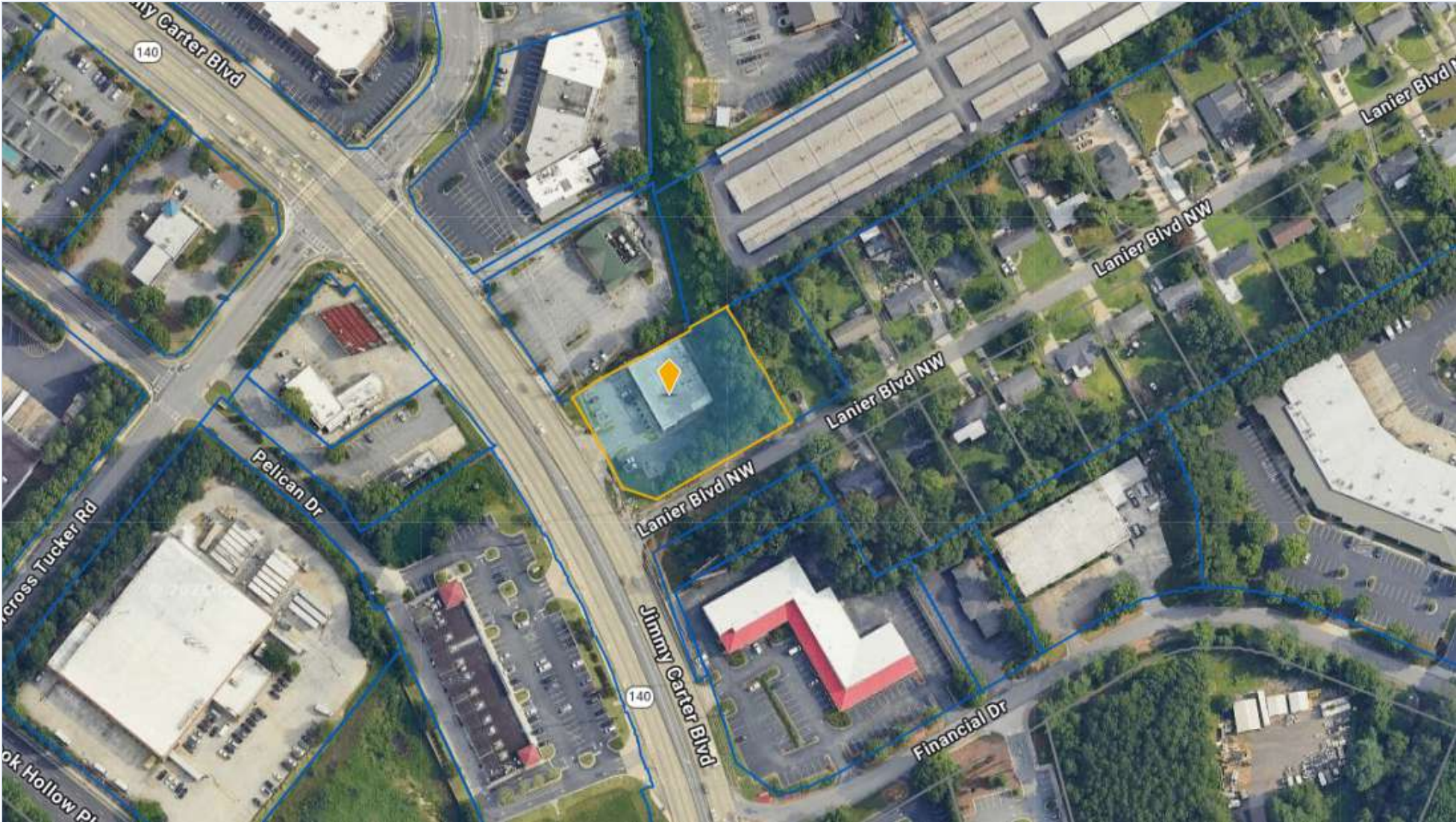

Location Map

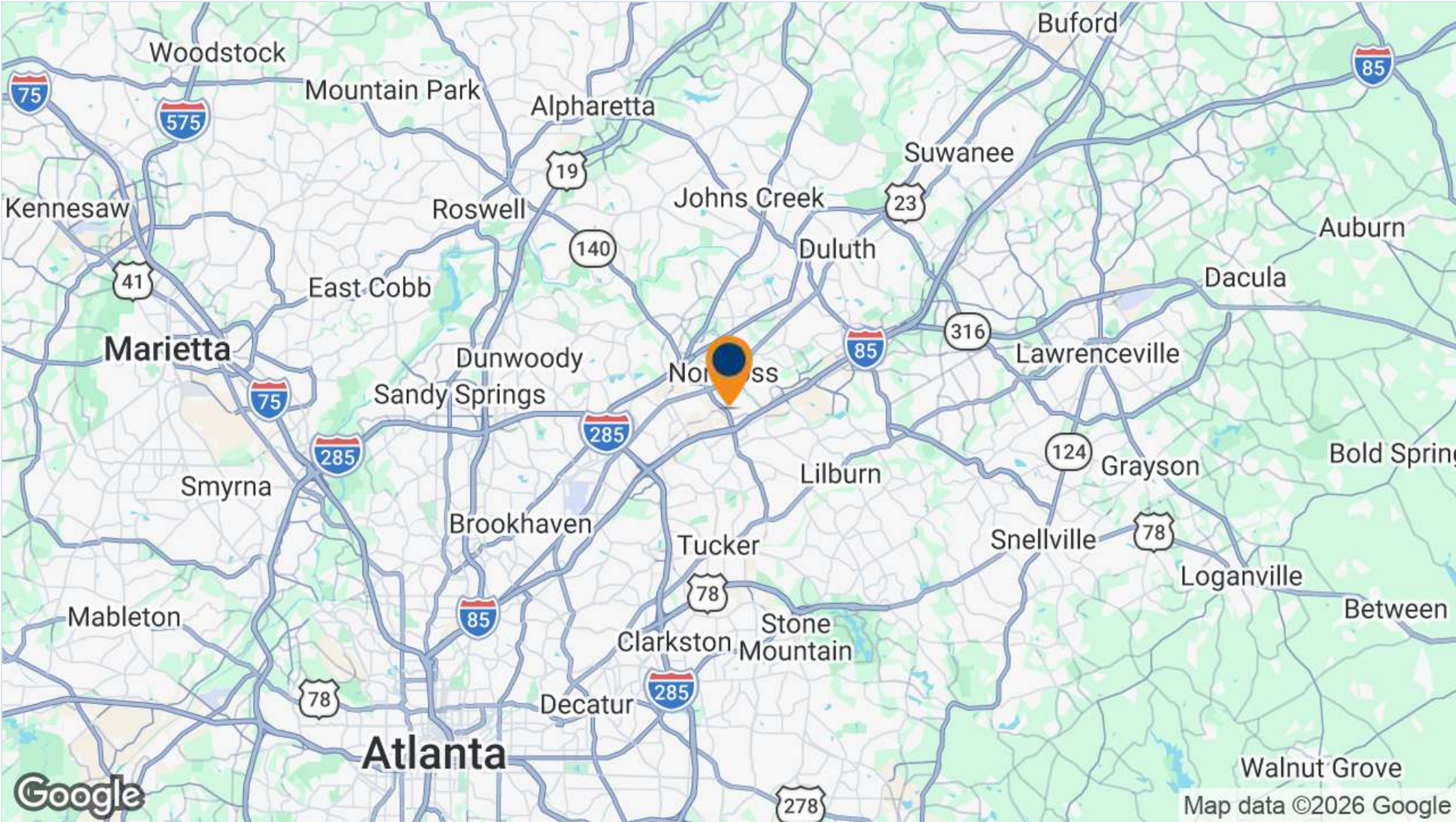

Demographics

Population	One-Mile	Three-Mile	Five-Mile
2025 Population	5,772	107,640	266,537
2030 Population	6,205	110,981	276,486
5 Year Projected	6,780	118,363	294,227
Households			
2025 Population	1,795	37,862	95,603
2030 Population	1,929	39,060	99,235
5 Year Projected	2,109	41,637	105,578
Income			
2025 Average Household Income	\$67,247	\$84,453	\$105,214
5 Year Projected (2030)	\$80,142	\$102,236	\$129,127

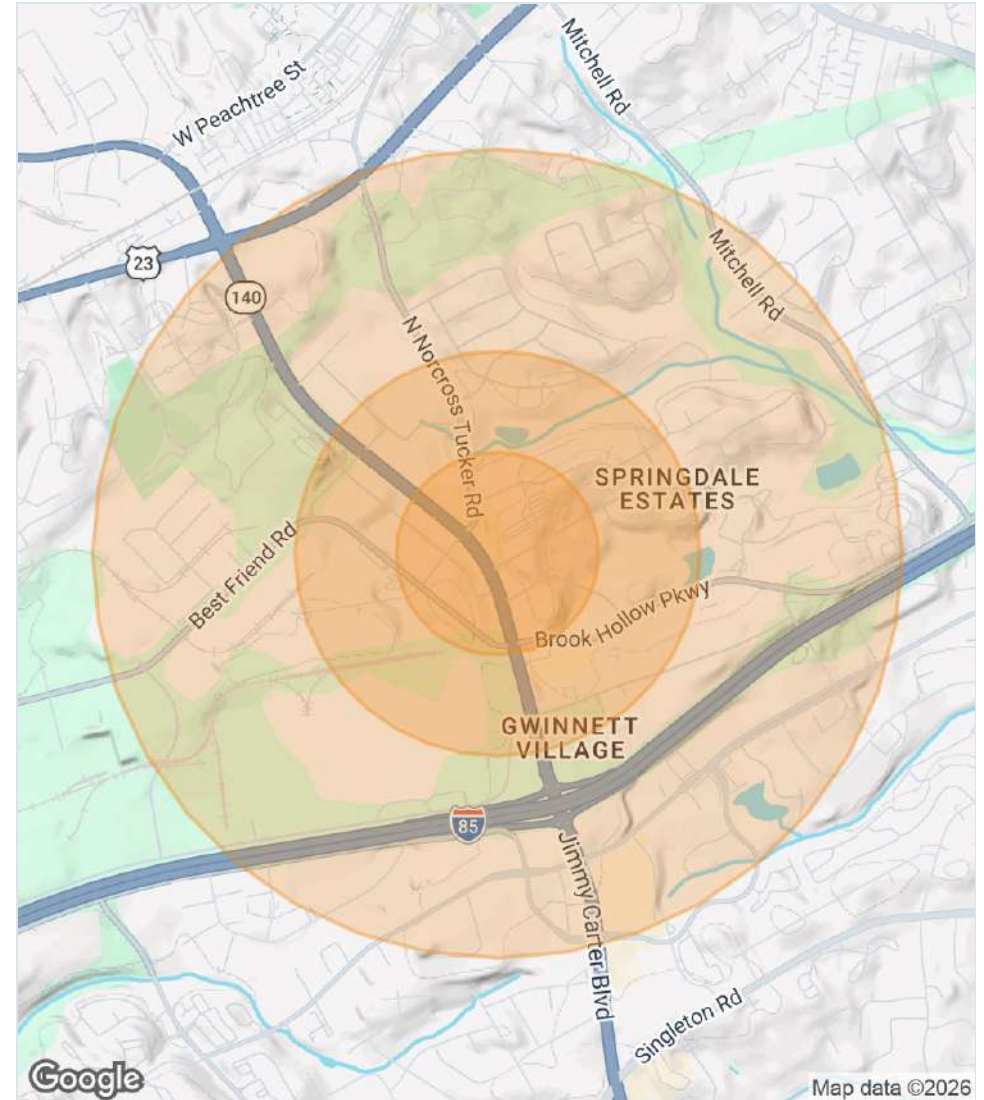

FULL-SERVICE COMMERCIAL REAL ESTATE

LOCAL INSIGHT. NATIONAL REACH.

VALUE MAXIMIZED

Your goals drive us to maximize return on your investment.

SERVICE PERSONALIZED

Communication. Responsiveness. Results.

Your needs inspire us to go above and beyond.

RELATIONSHIPS BUILT

Our team approach enables success.

LEASING

INVESTMENT SALES

PROPERTY MANAGEMENT

TENANT REPRESENTATION



GET IN TOUCH

skylineseven.com

404.812.8910

info@skylineseven.com

800 Mt. Vernon Highway NE,

Atlanta, GA 30328

[facebook.com/skylinesevenre](https://www.facebook.com/skylinesevenre)

[linkedin.com/company/
skyline-seven-real-estate](https://www.linkedin.com/company/skyline-seven-real-estate)

Advisor Biographies Page



Elliott Kyle

SVP | Partner

ekyle@skylineseven.com

404.812.8927

Elliott Kyle is responsible for Skyline Seven's Investment Sales Division and is one of Atlanta's top sale producers. Elliott offers a breadth of brokerage experience having represented private investors, institutions and lenders/ special services. Over the last 16 years alone, Elliott closed real estate transactions in excess of \$750,000,000.

Previously, Elliott was Vice President for Shane Investment Property Group, an Atlanta-based investment sales brokerage firm. In his capacity at Shane, Elliott transacted various property types and was instrumental in the training of new agents. Elliott also held previous senior management positions with Rock-Tenn Company and Manhattan Associates, a multi-national firm. Elliott attended Tulane University and the University of Georgia, earning a degree in Economics. Following his undergraduate studies, Elliott attended Georgia State University, earning his MBA. Elliott lives in Atlanta with his wife, Mary, and son, Charles. Elliott, is a native of Atlanta, and enjoys a number of hobbies, one being an avid golfer and a member of Druid Hills Golf Club. In addition, Elliott has been involved in a number of not-for-profit organizations, such as Senior Warden of the Vestry at St. Luke's Episcopal Church, President of the Board of Trustees at Canterbury Court (CCRC), Vice President with the Druid Hills Civic Association, Courtland Street Mission, and more.



Chase Murphy

SVP | Partner

cmurphy@skylineseven.com

404.812.8925

Chase Murphy is a Senior Vice President of Investment Sales and Partner at Skyline Seven Real Estate. Chase represents buyers and sellers and has a vast knowledge of transactional real estate. With a tremendous breadth of experience and contacts, Chase successfully transacts single and multi-tenant retail and office assets throughout the United States. Whether representing developers, institutions or private investors, Chase is committed to profitable and seamless sales for his clients. In the last 10 years alone, Chase has sold in excess of \$750,000,000 of commercial property making him one of the most respected advisors within the capital markets.

Prior to joining Skyline Seven, Chase was an asset manager for Altisource and oversaw a real estate portfolio in excess of \$35,000,000. While under Chase's direction, the company impressively removed \$70,000,000 of distressed real estate assets from their client's balance sheets. Additionally, Chase specialized in building relationships with high touch clients while advising as well as executing loss-mitigation strategies for his client's real estate assets. Chase attended Valdosta State University, earning a degree in finance. A long-time Atlanta resident, Chase lives in Dunwoody with his wife, Kris, son, Patrick, and daughter Merritt. In his free time, he enjoys spending time with his family, playing golf, and attending sporting events whenever possible.

Disclaimer

CONFIDENTIALITY & DISCLAIMER

All materials and information received or derived from Skyline Seven Real Estate its directors, officers, agents, advisors, affiliates and/or any third party sources are provided without representation or warranty as to completeness, veracity, or accuracy, condition of the property, compliance or lack of compliance with applicable governmental requirements, developability or suitability, financial performance of the property, projected financial performance of the property for any party's intended use or any and all other matters.

Neither Skyline Seven Real Estate its directors, officers, agents, advisors, or affiliates makes any representation or warranty, express or implied, as to accuracy or completeness of the any materials or information provided, derived, or received. Materials and information from any source, whether written or verbal, that may be furnished for review are not a substitute for a party's active conduct of its own due diligence to determine these and other matters of significance to such party. Skyline Seven Real Estate will not investigate or verify any such matters or conduct due diligence for a party unless otherwise agreed in writing.

EACH PARTY SHALL CONDUCT ITS OWN INDEPENDENT INVESTIGATION AND DUE DILIGENCE.

Any party contemplating or under contract or in escrow for a transaction is urged to verify all information and to conduct their own inspections and investigations including through appropriate third party independent professionals selected by such party. All financial data should be verified by the party including by obtaining and reading applicable documents and reports and consulting appropriate independent professionals. Skyline Seven Real Estate makes no warranties and/or representations regarding the veracity, completeness, or relevance of any financial data or assumptions. Skyline Seven Real Estate does not serve as a financial advisor to any party regarding any proposed transaction. All data and assumptions regarding financial performance, including that used for financial modeling purposes, may differ from actual data or performance. Any estimates of market rents and/or projected rents that may be provided to a party do not necessarily mean that rents can be established at or increased to that level. Parties must evaluate any applicable contractual and governmental limitations as well as market conditions, vacancy factors and other issues in order to determine rents from or for the property.

Legal questions should be discussed by the party with an attorney. Tax questions should be discussed by the party with a certified public accountant or tax attorney. Title questions should be discussed by the party with a title officer or attorney. Questions regarding the condition of the property and whether the property complies with applicable governmental requirements should be discussed by the party with appropriate engineers, architects, contractors, other consultants and governmental agencies. All properties and services are marketed by Skyline Seven Real Estate in compliance with all applicable fair housing and equal opportunity laws.