

2,368 SF Freestanding
0.46 Acre Land Parcel

Property Highlights

- *Excellent location and visibility*
- *Located in Cumberland but borders both Lincoln and Woonsocket*
- *Minutes from Rt. 99, Rt. 146 and I-295*
- *Turnkey space with functional layout that can be occupied immediately*
- *Current layout is full-service salon & spa – offering hair, nails, massage, waxing and other services*
- *Floor plan offers an open concept along with five (5) private treatment rooms*
- *Potential for other uses*
- *Extensive parking lot*

SALON & SPA



For more information, please contact:

Derek Brazeau

Broker

401.273.2052

dbrazeau@hayessherry.com

146 Westminster Street, 2nd floor

Providence, RI 02903

phone: 401 273 1980

www.hayessherry.com

Independently Owned and Operated / A Member of the Cushman & Wakefield Alliance

Cushman & Wakefield Copyright 2024. No warranty or representation, express or implied, is made to the accuracy or completeness of the information contained herein, and same is submitted subject to errors, omissions, change of price, rental or other conditions, withdrawal without notice, and to any special listing conditions imposed by the property owner(s). As applicable, we make no representation as to the condition of the property (or properties) in question.

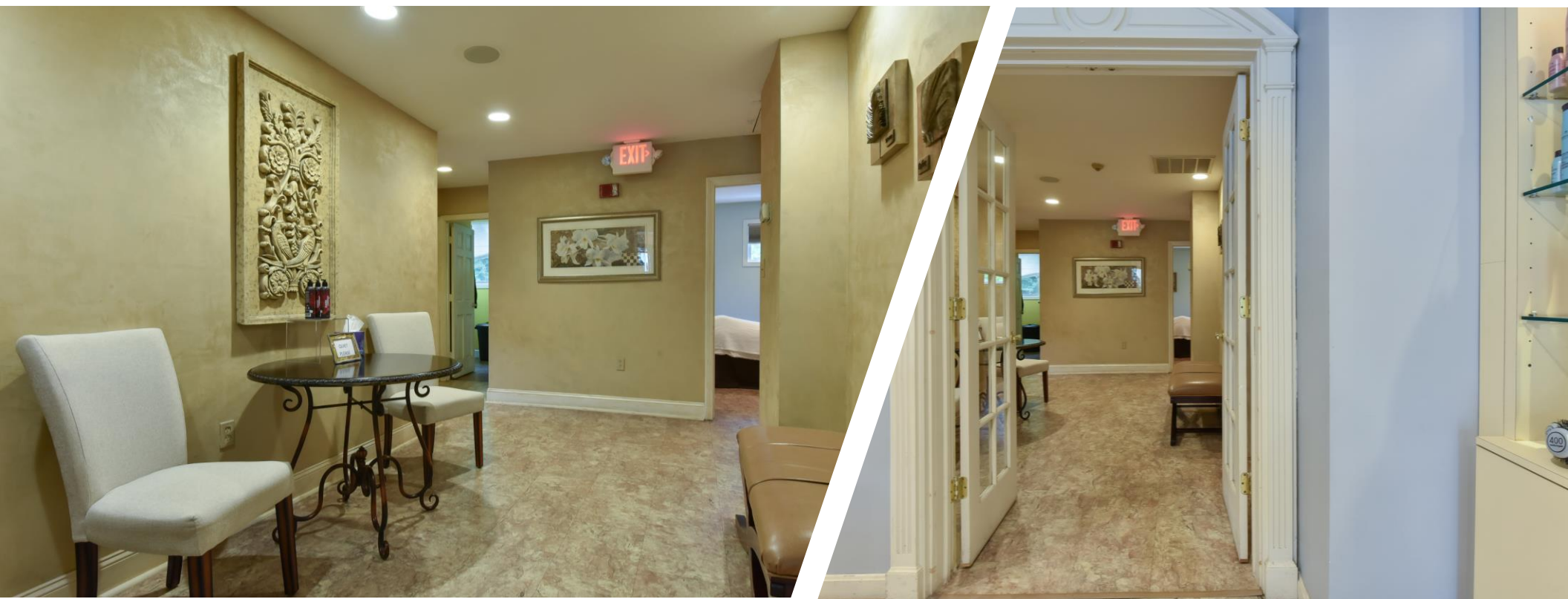



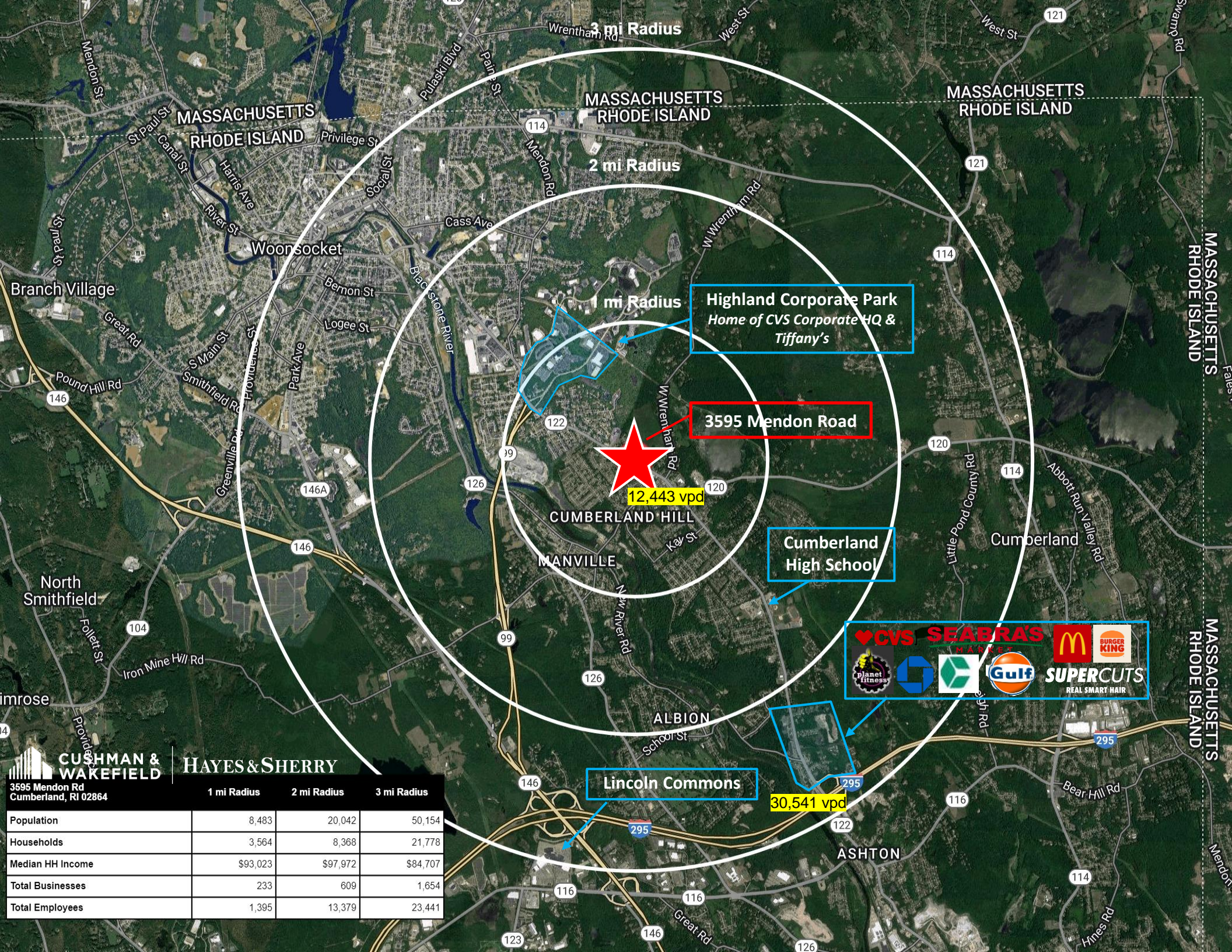

Highland Corporate Park
Home of CVS Corporate HQ & Tiffany's

3595 Mendon Road

12,443 vpd

Cumberland High School

Lincoln Commons

30,541 vpd

CUSHMAN & WAKEFIELD **HAYES & SHERRY**

3595 Mendon Rd
Cumberland, RI 02864

	1 mi Radius	2 mi Radius	3 mi Radius
Population	8,483	20,042	50,154
Households	3,564	8,368	21,778
Median HH Income	\$93,023	\$97,972	\$84,707
Total Businesses	233	609	1,654
Total Employees	1,395	13,379	23,441