



I-430 & Colonel Glenn Road | Little Rock, AR 72204

OFFERING SUMMARY

| | | | |
|--------------------|-------------|------------------|--------------|
| Sale Price: | \$3,400,000 | Lot Size: | 63 Acres +/- |
| Price / AC: | \$54,450 | Zoning: | O-2 & R-2 |

PROPERTY OVERVIEW

63 acres +/- of prime development land located at the I-430 & Colonel Glenn Road intersection. Positioned adjacent to the newly constructed TopGolf & convenient access to major thoroughfares. All utilities at or near site.

*Listing agent has ownership interest in the property. Owner hereby discloses that one or more parties of the ownership entity hold a valid Arkansas Real Estate License.

Information is deemed reliable but is not guaranteed. Agency Disclosure: RPM Group is the agent for the owner of the property described herein.

File Num: 42-43-007

KRIS UPTON, CPA CCIM
(C)501.350.8258 | (O)501.329.1011
kupton@rpmgroup.com

CAROLINE OTWELL
(C)501.749.0330 | (O)501.916.8232
cotwell@rpmgroup.com

1501 N. University Avenue, Ste. 800
Little Rock, AR 72207
501.664.7807 | www.rpmgroup.com





Information is deemed reliable but is not guaranteed. Agency Disclosure: RPM Group is the agent for the owner of the property described herein.

File Num: 42-43-007

KRIS UPTON, CPA CCIM
(C)501.350.8258 | (O)501.329.1011
kupton@rpmgroup.com

CAROLINE OTWELL
(C)501.749.0330 | (O)501.916.8232
cotwell@rpmgroup.com

1501 N. University Avenue, Ste. 800
Little Rock, AR 72207
501.664.7807 | www.rpmgroup.com

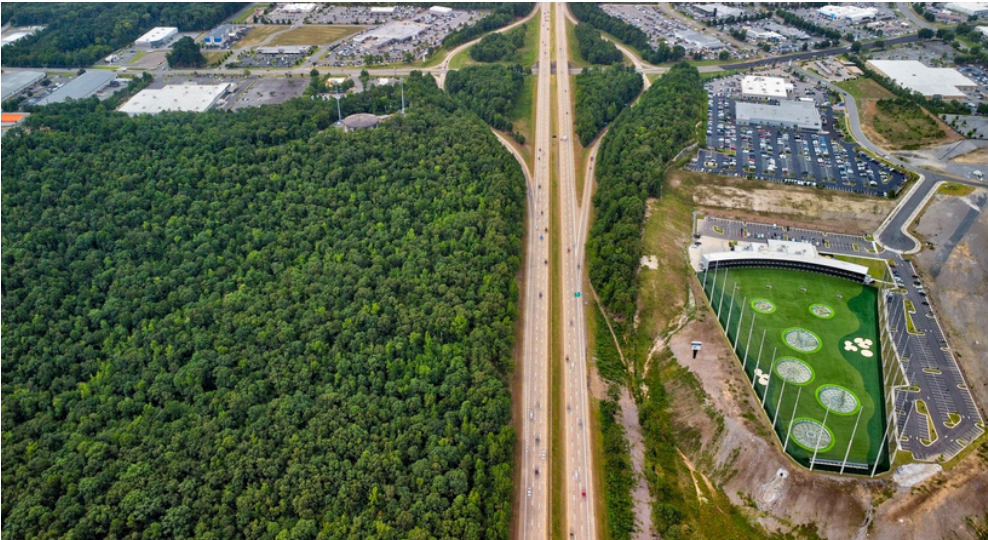

Information is deemed reliable but is not guaranteed. Agency Disclosure: RPM Group is the agent for the owner of the property described herein.

File Num: 42-43-007

KRIS UPTON, CPA CCIM
(C)501.350.8258 | (O)501.329.1011
kupton@rpmgroup.com

CAROLINE OTWELL
(C)501.749.0330 | (O)501.916.8232
cotwell@rpmgroup.com

1501 N. University Avenue, Ste. 800
Little Rock, AR 72207
501.664.7807 | www.rpmgroup.com



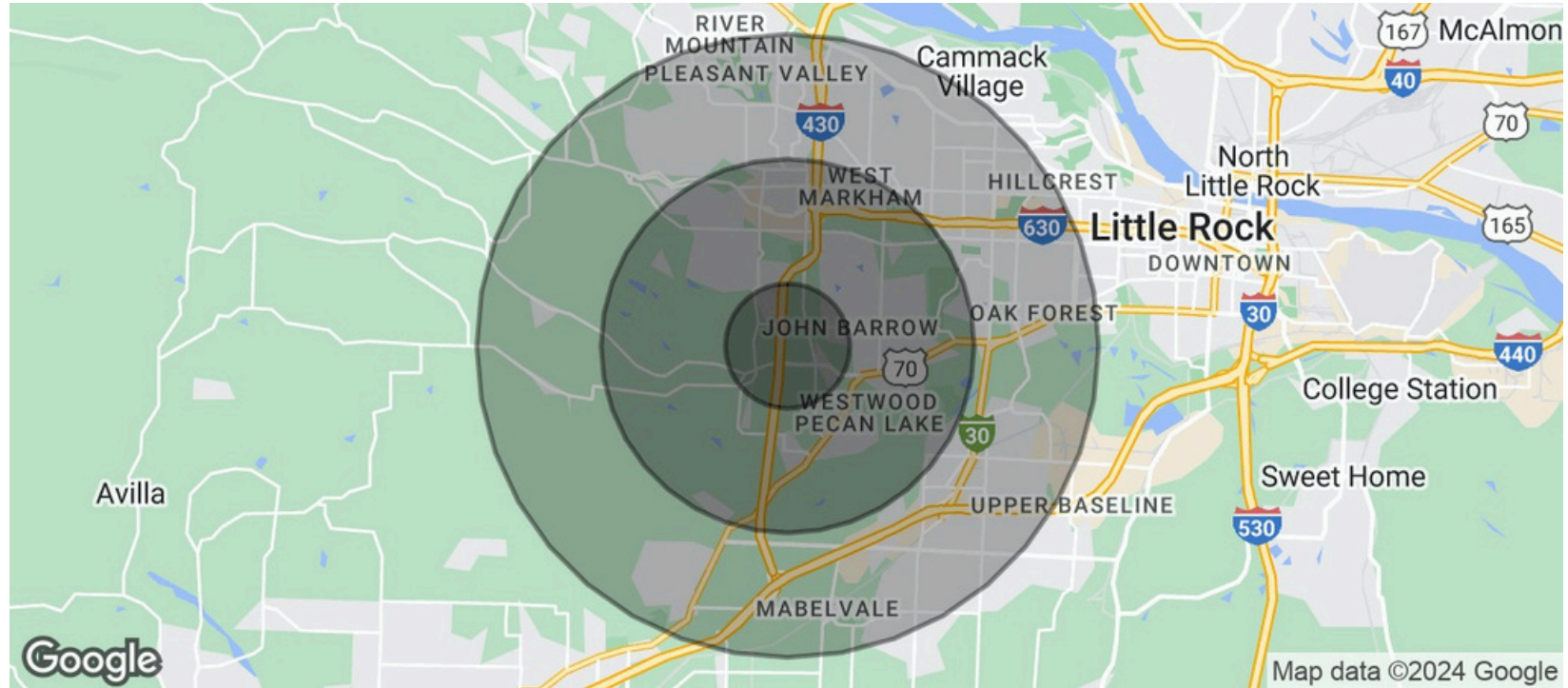

| POPULATION | 1 MILE | 3 MILES | 5 MILES |
|----------------------|--------|---------|---------|
| Total Population | 9,647 | 71,537 | 150,101 |
| Average Age | 35.1 | 36.0 | 35.4 |
| Average Age (Male) | 33.6 | 34.6 | 33.8 |
| Average Age (Female) | 36.4 | 37.8 | 37.2 |

| POPULATION | 1 MILE | 3 MILES | 5 MILES |
|----------------------|--------|---------|---------|
| Total Population | 9,647 | 71,537 | 150,101 |
| Average Age | 35.1 | 36.0 | 35.4 |
| Average Age (Male) | 33.6 | 34.6 | 33.8 |
| Average Age (Female) | 36.4 | 37.8 | 37.2 |

2020 American Community Survey (ACS)