

KARR COLD STORAGE MILTON, NY

1666 RTE 9W
MILTON, NY 12547



OFFERING MEMORANDUM



PROPERTY VIDEO

CBRE

AFFILIATED BUSINESS DISCLOSURE

© 2026 CBRE, Inc. ("CBRE") operates within a global family of companies with many subsidiaries and related entities (each an "Affiliate") engaging in a broad range of commercial real estate businesses including, but not limited to, brokerage services, property and facilities management, valuation, investment fund management and development. At times different Affiliates, including CBRE Global Investors, Inc. or Trammell Crow Company, may have or represent clients who have competing interests in the same transaction. For example, Affiliates or their clients may have or express an interest in the property described in this Memorandum (the "Property") and may be the successful bidder for the Property. Your receipt of this Memorandum constitutes your acknowledgment of that possibility and your agreement that neither CBRE nor any Affiliate has an obligation to disclose to you such Affiliates' interest or involvement in the sale or purchase of the Property. In all instances, however, CBRE and its Affiliates will act in the best interest of their respective client(s), at arms' length, not in concert, or in a manner detrimental to any third party. CBRE and its Affiliates will conduct their respective businesses in a manner consistent with the law and all fiduciary duties owed to their respective client(s).

CONFIDENTIALITY AGREEMENT

Your receipt of this Memorandum constitutes your acknowledgment that (i) it is a confidential Memorandum solely for your limited use and benefit in determining whether you desire to express further interest in the acquisition of the Property, (ii) you will hold it in the strictest confidence, (iii) you will not disclose it or its contents to any third party without the prior written authorization of the owner of the Property ("Owner") or CBRE, Inc. ("CBRE"), and (iv) you will not use any part of this Memorandum in any manner detrimental to the Owner or CBRE.

If after reviewing this Memorandum, you have no further interest in purchasing the Property, kindly return it to CBRE.

DISCLAIMER

This Memorandum contains select information pertaining to the Property and the Owner and does not purport to be all-inclusive or contain all or part of the information which prospective investors may require to evaluate a purchase of the Property. The information contained in this Memorandum has been obtained from sources believed to be reliable, but has not been verified for accuracy, completeness, or fitness for any particular purpose. All information is presented "as is" without representation or warranty of any kind. Such information includes estimates based on forward-looking assumptions relating to the general economy, market conditions, competition and other factors which are subject to uncertainty and may not represent the current or future performance of the Property. All references to acreages, square footages, and other measurements are approximations. This Memorandum describes certain documents, including leases and other materials, in summary form. These summaries may not be complete nor accurate descriptions of the full agreements referenced. Additional information and an opportunity to inspect the Property may be made available to qualified prospective purchasers. You are advised to independently verify the accuracy and completeness of all summaries and information contained herein, to consult with independent legal and financial advisors, and carefully investigate the economics of this transaction and Property's suitability for your needs. **ANY RELIANCE ON THE CONTENT OF THIS MEMORANDUM IS SOLELY AT YOUR OWN RISK.**

The Owner expressly reserves the right, at its sole discretion, to reject any or all expressions of interest or offers to purchase the Property, and/or to terminate discussions at any time with or without notice to you. All offers, counteroffers, and negotiations shall be non-binding and neither CBRE, Inc. nor the Owner shall have any legal commitment or obligation except as set forth in a fully executed, definitive purchase and sale agreement delivered by the Owner.

TABLE OF CONTENTS

- 01 INVESTMENT SUMMARY
pg 4

- 02 LEASE ABSTRACT
pg 6

- 04 AERIALS & SITE PLAN
pg 7

- 05 TENANT OVERVIEW
pg 10

- 06 LOCATION OVERVIEW
pg 11

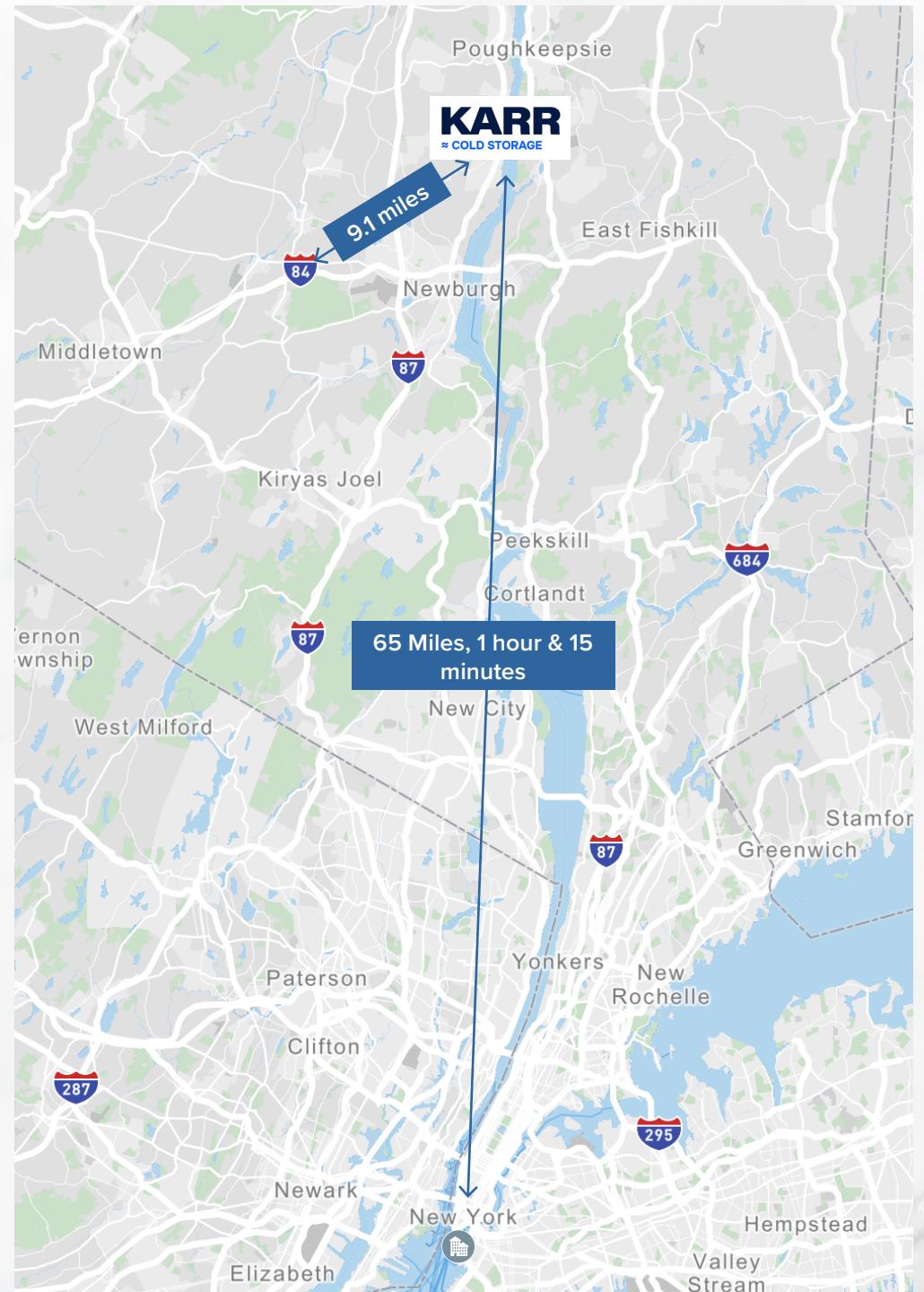

INVESTMENT SUMMARY



PRICING

\$14,000,000



CAP RATE

7.71%



NOI

\$1,080,000



LEASE TERM

20 YEARS



OPTIONS

FOUR, FIVE-YEAR OPTIONS



INCREASES

3% ANNUAL INCREASES

INVESTMENT HIGHLIGHTS

2023 CONSTRUCTION

The subject property is comprised of two facilities. The 40,000 SF fully frozen building was built in 2023 as an add on to the 27,500 SF building that is comprised of 9,000 SF of freezer space, 3,500 SF of cooler, and 15,000 SF of dry storage.

FOUR DECADES OF EXPERIENCE

In the late 1970's, Conn Freezer Warehouse opened in the Lower Hudson Valley, serving clients who wished to store their frozen perishables a short drive from NYC. In 2019, the firm would eventually be rebranded as Karr Cold Storage. With cold storage in ever-increasing demand, over 1,400,000 cubic feet of freezer space was added to Karr's footprint, further accommodating its growing number of food partners across various industry sectors.

LONG TERM ABSOLUTE NNN LEASE

Tenant is responsible for Taxes, Insurance, CAM, and facility improvements making for a truly passive investment. Following Close of Escrow Seller will execute a 20 year Absolute NNN Lease.

TEMPERATURE CONTROLLED STORAGE

Karr has ability to service both refrigerated and frozen temp. items with 49,000 SF of freezer space, 3,500 SF of cooler space (holding roughly 35-40 degrees Fahrenheit) as well as 15,000 SF of dry storage.

CENTRAL LOCATION FOR 3PL AND DISTRIBUTION

The subject property is positioned minutes from The NYS Thruway And I-84, providing a central location for distribution and storage for the neighboring New England markets.

THE OFFERING



PRICING
\$14,000,000



**SQUARE
FOOTAGE**
67,500 SF



PRICE/SF
\$207.41



LOT SIZE
4.94 AC



YEAR BUILT
2023



OCCUPANCY
100%



**CONSTRUCTION
TYPE**
Reinforced
Concrete



**DRIVE IN
DOORS**
2 int.



DOCK DOORS
10 ext.



POWER
+1200 Amps
3 Phase



CLEAR HEIGHT
24' -35'

LEASE ABSTRACT

Tenant	Karr Cold Storage
Address	1666 Rte 9W, Milton, NY 12547
Price	\$14,000,000
Cap Rate	7.71%
NOI	\$1,080,000
Gross Leaseable Area	67,500 SF
Lot Size	4.94 AC
Year Built	2023

Lease Type	Absolute NNN
Original Lease Term	20 years
Rent Commencement Date	COE
Lease Expiration Date	20 years from COE
Term Remaining	20 years
Rental Increases	3.00% Annual
Renewal Options	Four, Five-Year Options
Lease Guarantor	Corporate + PG* *Contact agent for details

Taxes	Tenant Responsible
Insurance	Tenant Responsible
Utilities	Tenant Responsible
Repairs & Maintenance	Tenant Responsible
Common Area Maintenance	Tenant Responsible
Right of First Refusal	Yes

RENT SCHEDULE

Period	Dates	Annual Base Rent	Annual Base Rent PSF	Increases
Year 1	COE	\$1,080,000.00	\$16.00	-
Year 2	2027	\$1,112,400.00	\$16.48	3%
Year 3	2028	\$1,145,772.00	\$16.97	3%
Year 4	2029	\$1,180,145.00	\$17.48	3%
Year 5	2030	\$1,215,549.00	\$18.01	3%
Year 6	2031	\$1,252,015.00	\$18.55	3%
Year 7	2032	\$1,289,575.00	\$19.10	3%
Year 8	2033	\$1,328,262.00	\$19.68	3%
Year 9	2034	\$1,368,110.00	\$20.27	3%
Year 10	2035	\$1,409,153.00	\$20.88	3%
Year 11	2036	\$1,451,428.00	\$21.50	3%
Year 12	2037	\$1,494,971.00	\$22.15	3%
Year 13	2038	\$1,539,820.00	\$22.81	3%
Year 14	2039	\$1,586,015.00	\$23.50	3%
Year 15	2040	\$1,633,595.00	\$24.20	3%
Year 16	2041	\$1,682,603.00	\$24.93	3%
Year 17	2042	\$1,733,081.00	\$25.68	3%
Year 18	2043	\$1,785,073.00	\$26.45	3%
Year 19	2044	\$1,838,625.00	\$27.24	3%
Year 20	2045	\$1,893,784.00	\$28.06	3%

SITE PLAN

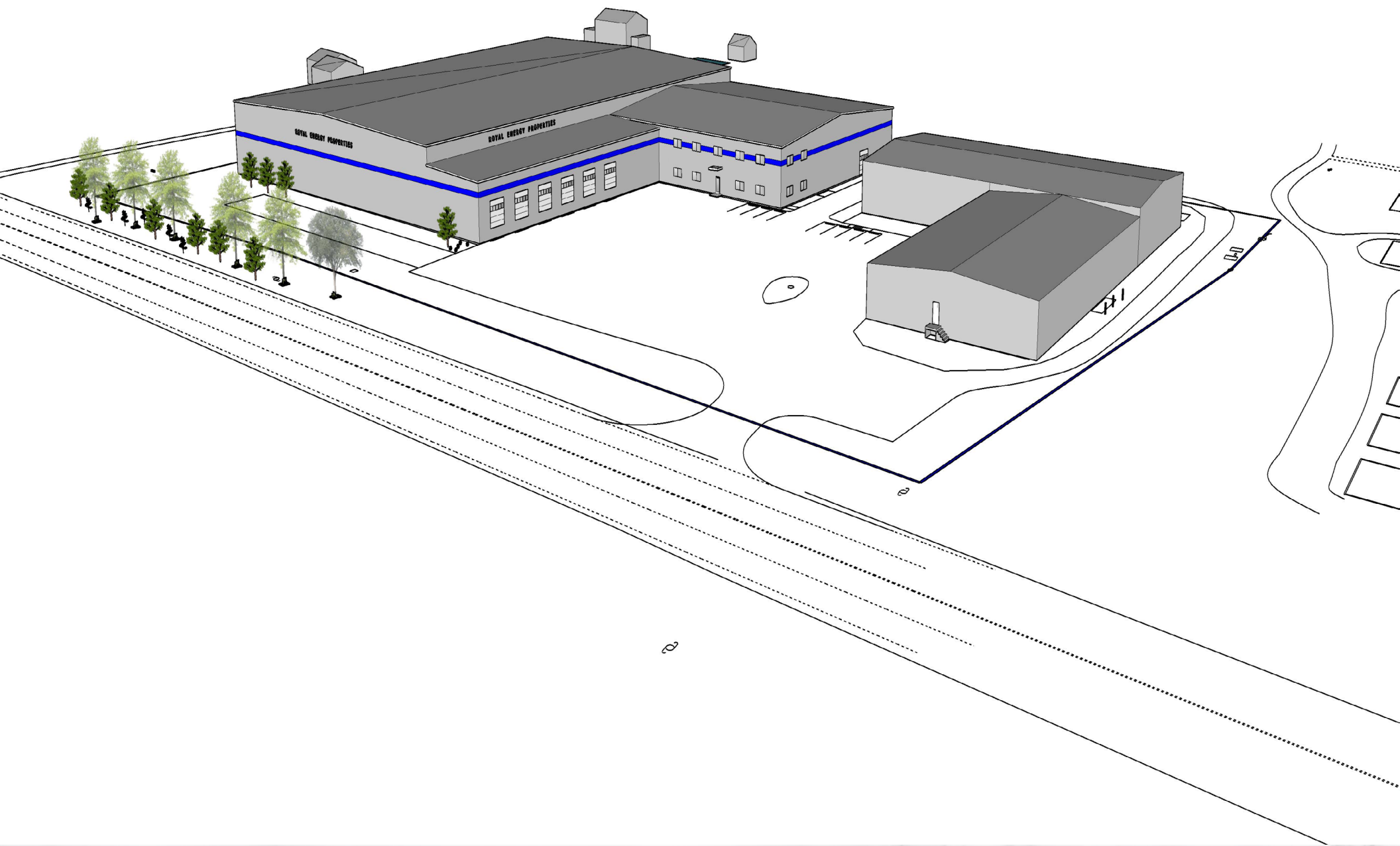

SITE PLAN



AERIALS



TENANT OVERVIEW



Tenant Name	Karr Cold Storage
-------------	-------------------

Business Summary	Karr Cold Storage offers 2.5 million cubic feet of freezer space to vendors serving the bustling NYC metropolitan region. Karr prides themselves on multi-faceted solutions, offering 3PL services to minimize hassle and maximize supply chain efficiency.
------------------	---

COMPANY FAST FACTS

Tenant Name	Karr Cold Storage
-------------	-------------------

Website	https://www.karrcoldstorage.com/
---------	---

Sector/Industry	3PL/Temperature Controlled Warehousing
-----------------	--

U.S. Headquarters	Milton, NY
-------------------	------------

Number of Locations	1
---------------------	---

LOCATION OVERVIEW



ULSTER COUNTY

Ulster County is in southeastern New York State, south of Albany, immediately west of the Hudson River. Farms, farmers' markets and stands are an integral part of Ulster County's landscape. Within its 1,161 square miles lies the Catskill Park and Forest Preserve where there are more than a quarter million acres of forever-wild woodlands.

Less than 90 minutes from Midtown Manhattan, Ulster County is a 250,000-acre playground, with 35 peaks and 350 miles of growing trails, including access to the world-famous Walkway Over the Hudson and Catskill Park. Hiking, biking, kayaking, windsurfing, golfing, fishing, skiing, snowshoeing — outdoor adventure awaits year-round.

Source: CBRE Research



DEMOGRAPHICS

	3 Miles	5 Miles	10 Miles
POPULATION			
2024 Population - Current Year Estimate	16,658	76,302	261,314
2029 Population - Five Year Projection	17,040	77,508	266,226
HOUSEHOLD INCOME			
2024 Average Household Income	\$127,716	\$104,563	\$110,408
2029 Median Household Income	\$104,696	\$80,802	\$87,169

Source: CBRE Research



KARR COLD STORAGE MILTON, NY

1666 RTE 9W
MILTON, NY 12547



INVESTMENT CONTACTS

JAMES WATKINS

Associate
+1 661 904 9401
Lic. 02123733
james.watkins@cbre.com

TONY ANDERSON

Senior Vice President
+1 310 303 9870
Lic. 01936642
t.anderson@cbre.com

RICHARD BREHAUT

Senior Vice President
+1 909 560 3010
Lic. 01934760
richard.brehaut@cbre.com

BROKERS OF RECORD

LAURIE TYLEND, SIOR, CCIM

Associate Broker
+1 518 429 6175
Lic. 10301205946
laurie.tylenda@cbre-albany.com

DEBT & STRUCTURED FINANCE

SCOTT BUDZENSKI

First Vice President
+1 646 423 2627
Lic. 01989360
scott.budzenski@cbre.com

© 2026 CBRE, Inc. All rights reserved. This information has been obtained from sources believed reliable but has not been verified for accuracy or completeness. You should conduct a careful, independent investigation of the property and verify all information. Any reliance on this information is solely at your own risk. CBRE and the CBRE logo are service marks of CBRE, Inc. All other marks displayed on this document are the property of their respective owners, and the use of such logos does not imply any affiliation with or endorsement of CBRE. Photos herein are the property of their respective owners. Use of these images without the express written consent of the owner is prohibited.

CBRE