

SINGLE TENANT NET LEASE (STNL) FOR SALE | SOUTHWEST / MOUNTAIN'S EDGE ON BLUE DIAMOND & DURANGO

8535 Blue Diamond Rd, Las Vegas, NV 89178



KAYLEE BORAM CHO, CCIM
NV LIC# BS.0144592
Kaylee@KayleeLasVegasRealty.com
(702) 728-1932

RENA AREE
NV LIC# S.0197997
RenaAree@gmail.com
(702) 530-8383

KAYLEE CHO
TEAM COMMERCIAL & DEVELOPMENT



Keller Williams
COMMERCIAL
LAS VEGAS

MAP



(LAS) INT'L AIRPORT



S DURANGO DR -
26,400 VPD

BLUE DIAMOND RD - 50,500 VPD





OFFERING SUMMARY

| | |
|-------------------------|--|
| APN | 176-21-217-003 |
| List Price | \$2,625,000 |
| NOI | \$150,931 (as of November 1, 2024) |
| CAP Rate | 5.75% |
| Building Size | 4,162 sf |
| Rentable Outdoor | 1,400 sf |
| Year Built | 2020 |
| Zoning | Commercial General (CG) |
| Tenancy | Single |
| Lease Type | NNN (Landlord is responsible for roof and structure) |
| Sale Type | Sale-Leaseback (personal guarantee) |

- Preschool has been open and operating since June 2020
- Stand-alone preschool building with rentable outdoor playground
- Excellent location for servicing the housing communities of Mountain's Edge, Rhodes Ranch, and Southwest Blue Diamond
- Strong tenant in place with an upcoming 2nd location in Henderson Cadence Master Planned Community (under construction to open in 2025)
- Commercial kitchen is built with a 600 gallon grease trap

TENANT PROFILE

Angel Face Preschool and Childcare is a family-owned, licensed, and insured childcare center in Las Vegas, with classrooms for Toddlers, Early Preschoolers, Preschooler and Pre-K aged 1 to 5. They emphasize the teaching of Common Core Values and the fostering of love and respect among peers, within themselves, and for their environment. Their mission is driven by the belief that “Our children deserve better.”

Angel Face Preschool offers unique services such as private music lessons, immersive cinematic experiences, Chinese language instruction, and healthy organic food for breakfast, lunch, and PM snacks (local suppliers include Sprouts, Whole Foods, Trader Joe’s, and Costco), all at competitive prices. Their dedication to quality and respect for setting reasonable pricing standards stands out in the community and sets them apart from other daycare centers.



REVIEWS

Google 4.9 Stars ★ ★ ★ ★ ★

yelp 4.8 Stars ★ ★ ★ ★ ★

“OUR CHILDREN DESERVE BETTER”

www.AngelFacePreschool.com

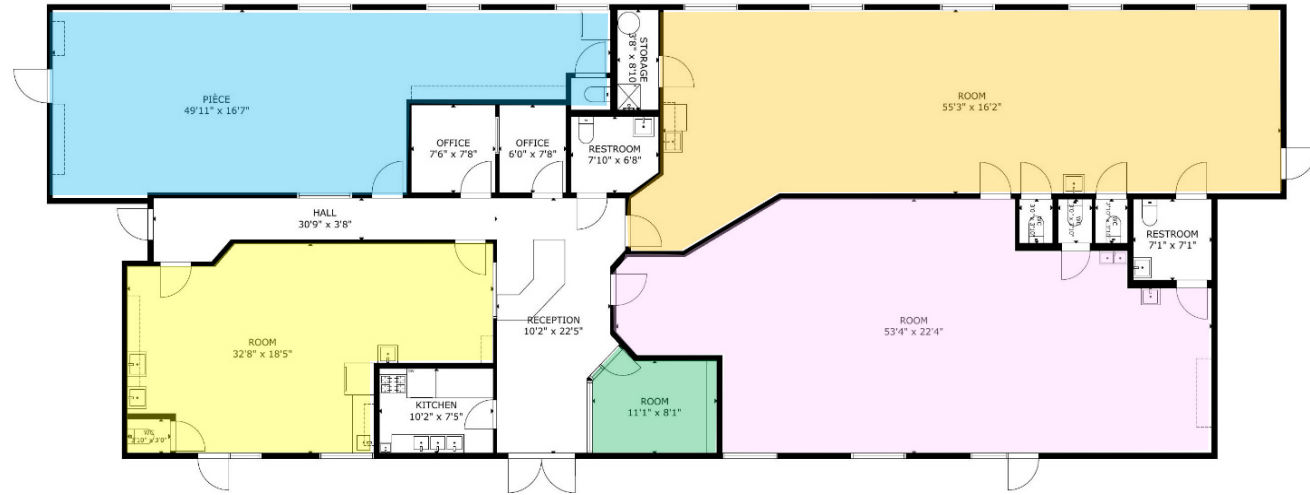

LEASE DETAILS

LEASE TERM

10 Years

RENT COMMENCEMENT

April 1, 2020

RENEWAL OPTIONS

2 (Two) 5-Year

ANNUAL RENT ESCALATION

3%

RENT ROLL

| Lease Period | Indoor RSF | Indoor \$/sf/mo | Outdoor RSF | Outdoor \$/sf/mo | Total Monthly Rent | Annual Rent |
|--------------------|------------|-----------------|-------------|------------------|--------------------|-------------|
| 4/1/2024 - 3/31/25 | 4,162 | \$ 2.70 | 1,400 | \$ 0.80 | \$ 12,362 | \$ 148,350 |
| 4/1/2025 - 3/31/26 | 4,162 | \$ 2.78 | 1,400 | \$ 0.83 | \$ 12,742 | \$ 152,901 |
| 4/1/2026 - 3/31/27 | 4,162 | \$ 2.87 | 1,400 | \$ 0.85 | \$ 13,117 | \$ 157,406 |
| 4/1/2027 - 3/31/28 | 4,162 | \$ 2.95 | 1,400 | \$ 0.88 | \$ 13,517 | \$ 162,204 |
| 4/1/2028 - 3/31/29 | 4,162 | \$ 3.04 | 1,400 | \$ 0.90 | \$ 13,914 | \$ 166,962 |
| 4/1/2029 - 3/31/30 | 4,162 | \$ 3.13 | 1,400 | \$ 0.93 | \$ 14,335 | \$ 172,021 |

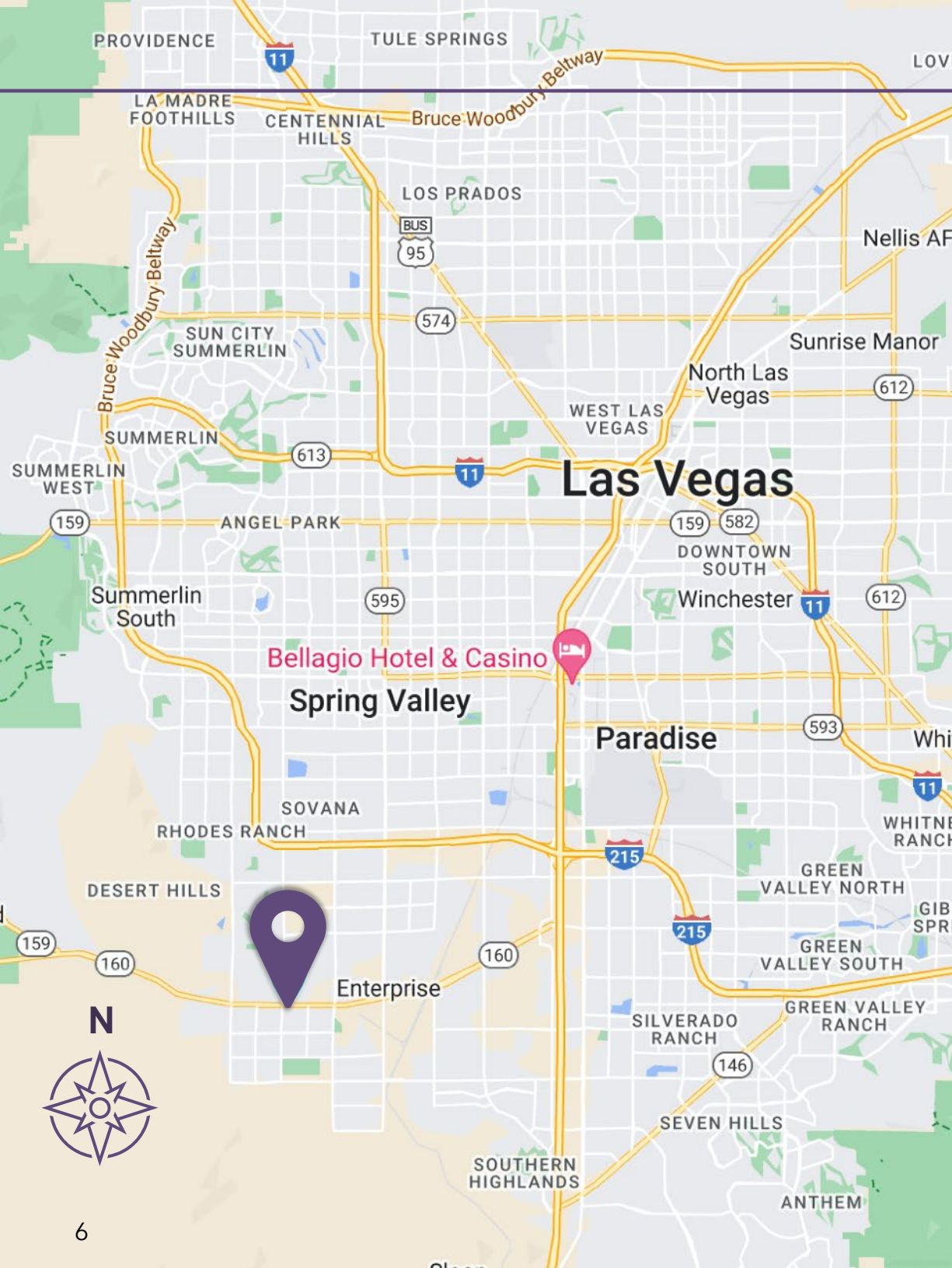

DEMOGRAPHICS

| | 1 MILE | 3 MILE | 5 MILE |
|--------------------------|----------|----------|----------|
| HOUSEHOLDS (2024) | 8,590 | 42,223 | 82,803 |
| MEDIAN HH INCOME | \$84,433 | \$90,460 | \$88,736 |
| POPULATION (2024) | 24,586 | 121,238 | 234,005 |

| POPULATION BY RACE | 1 MILE | 3 MILE | 5 MILE |
|--------------------------------|--------|--------|--------|
| White | 10,016 | 48,331 | 90,907 |
| Black | 2,246 | 10,251 | 22,818 |
| American Indian/Alaskan Native | 229 | 944 | 1,838 |
| Asian | 5,778 | 32,791 | 62,662 |
| Hawaiian & Pacific Islander | 325 | 1,359 | 2,464 |
| Two or more races | 5,992 | 27,561 | 53,316 |
| Hispanic Origin | 5,592 | 24,749 | 47,787 |

| POPULATION BY AGE | 3 MILE (2024) | 3 MILE (2029) |
|--------------------------|---------------|---------------|
| <19 | 31,585 | 33,533 |
| 20-24 | 6,623 | 7,761 |
| 25-34 | 17,573 | 16,242 |
| 35-44 | 22,185 | 21,452 |
| 45-54 | 17,179 | 20,515 |
| 55-64 | 12,439 | 15,004 |
| 65-84 | 12,788 | 15,772 |
| 85+ | 863 | 1,682 |

PHOTOS



KAYLEE BORAM CHO, CCIM
NV LIC# BS.0144592
Kaylee@KayleeLasVegasRealty.com
(702) 728-1932

RENA AREE
NV LIC# S.0197997
RenaAree@gmail.com
(702) 530-8383

KAYLEE CHO
TEAM COMMERCIAL & DEVELOPMENT

kw COMMERCIAL

PHOTOS



KAYLEE BORAM CHO, CCIM
NV LIC# BS.0144592
Kaylee@KayleeLasVegasRealty.com
(702) 728-1932

RENA AREE
NV LIC# S.0197997
RenaAree@gmail.com
(702) 530-8383

KAYLEE CHO
TEAM COMMERCIAL & DEVELOPMENT

kw COMMERCIAL

DISCLAIMER

All materials and information received or derived from Keller Williams Realty Las Vegas | KW Commercial its directors, officers, agents, advisors, affiliates and/or any third party sources are provided without representation or warranty as to completeness, veracity, or accuracy, condition of the property, compliance or lack of compliance with applicable governmental requirements, developability or suitability, financial performance of the property, projected financial performance of the property for any party's intended use or any and all other matters.

Neither Keller Williams Realty Las Vegas | KW Commercial its directors, offices, agents, advisors, or affiliates makes any representation or warrant, express or implied, as to accuracy or completeness of any materials or information provided, derived, or received. Materials and information from any source, whether written or verbal, that may be furnished for review are not a substitute for a party's active conduct of its own due diligence to determine these and other matters of significance to such party. Keller Williams Realty Las Vegas | KW Commercial will not investigate or verify any such matters or conduct due diligence for a party unless otherwise agreed in writing.

EACH PARTY SHALL CONDUCT ITS OWN INDEPENDENT INVESTIGATION AND DUE DILIGENCE.

Any party contemplating or under contract or in escrow for a transaction is urged to verify all information and to conduct their own inspections and investigations including through appropriate third-party independent professionals selected by such party. All financial data should be verified by the party including by obtaining and reading applicable documents and reports and consulting appropriate independent professionals. Keller Williams Realty Las Vegas | KW Commercial does not serve as a financial advisor to any party regarding any proposed transaction.

All data and assumptions regarding financial performance, including that used for financial modeling purposes, may differ from actual data or performance. Any estimates of market rents and/or projected rents that may be provided to a party do not necessarily mean that rents can be established at or increased to that level. Parties must evaluate any applicable contractual and governmental limitations as well as market conditions, vacancy factors and other issues in order to determine rents from or for the property. Legal questions should be discussed by the party with an attorney. Tax questions should be discussed by the party with a certified public accountant or tax attorney. Title questions should be discussed by the party with a title officer or attorney. Questions regarding the condition of the property and whether the property complies with applicable governmental requirements should be discussed by the party with appropriate engineers, architects, contractors, other consultants, and governmental agencies. All properties and services are marketed by Keller Williams Realty Las Vegas | KW Commercial in compliance with all applicable fair housing and equal opportunity laws.

The calculations and data presented are deemed to be accurate, but not guaranteed. They are intended for the purpose of illustrative projections and analysis. The information provided is not intended to replace or serve as substitute for any legal, accounting, investment, real estate, tax or other professional advice, consultation or service. The user of this software should consult with a professional in the respective legal, accounting, tax or other professional area before making any decisions.

KAYLEE BORAM CHO, CCIM

NV LIC# BS.0144592

Kaylee@KayleeLasVegasRealty.com

(702) 728-1932

RENA AREE

NV LIC# S.0197997

RenaAree@gmail.com

(702) 530-8383

KAYLEE CHO
TEAM COMMERCIAL
& DEVELOPMENT

kw COMMERCIAL