

1147 Ebenezer Road (2771.2 sf HLA)

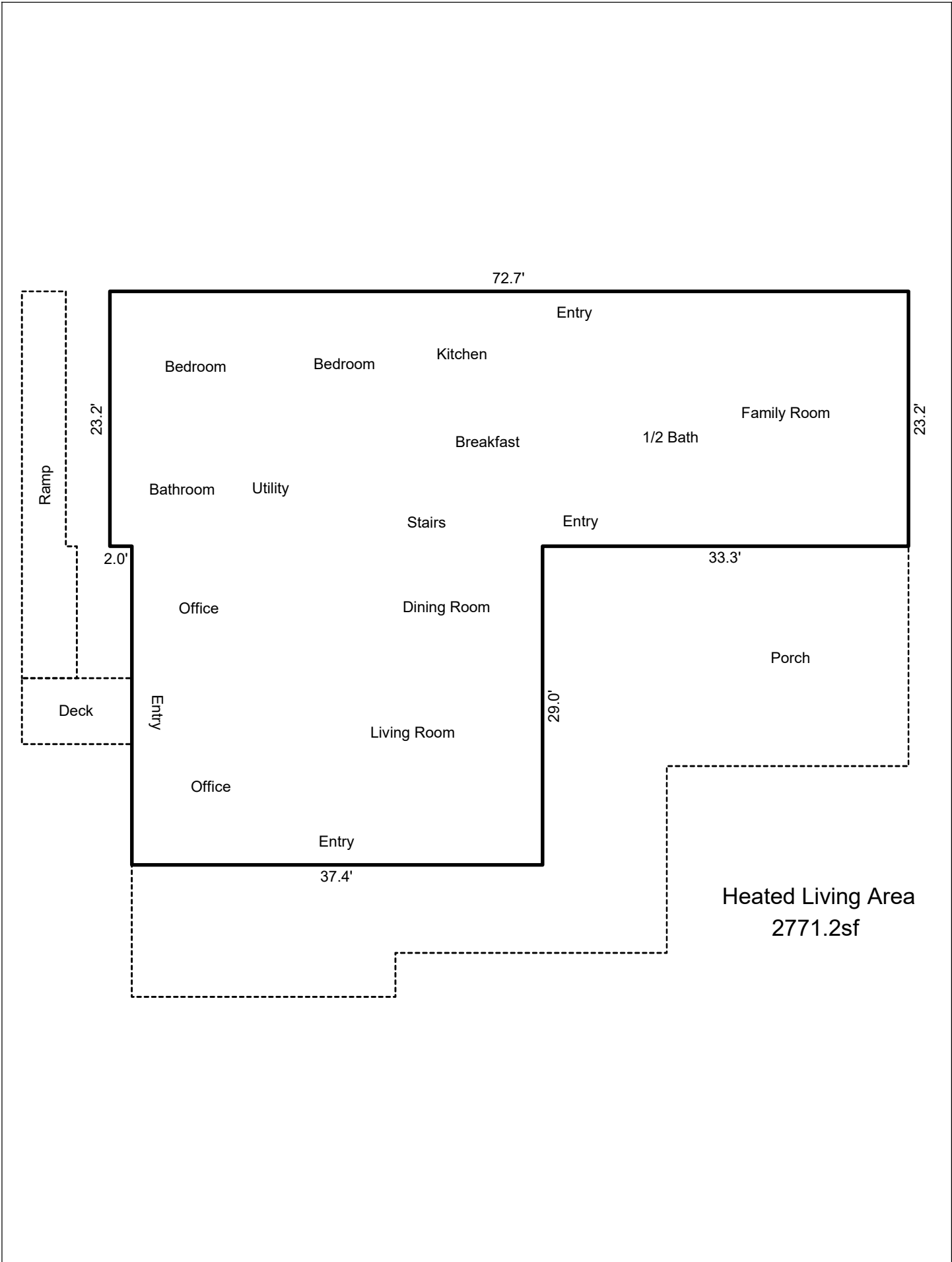

1147 Ebenezer Road (2771.2 sf HLA)

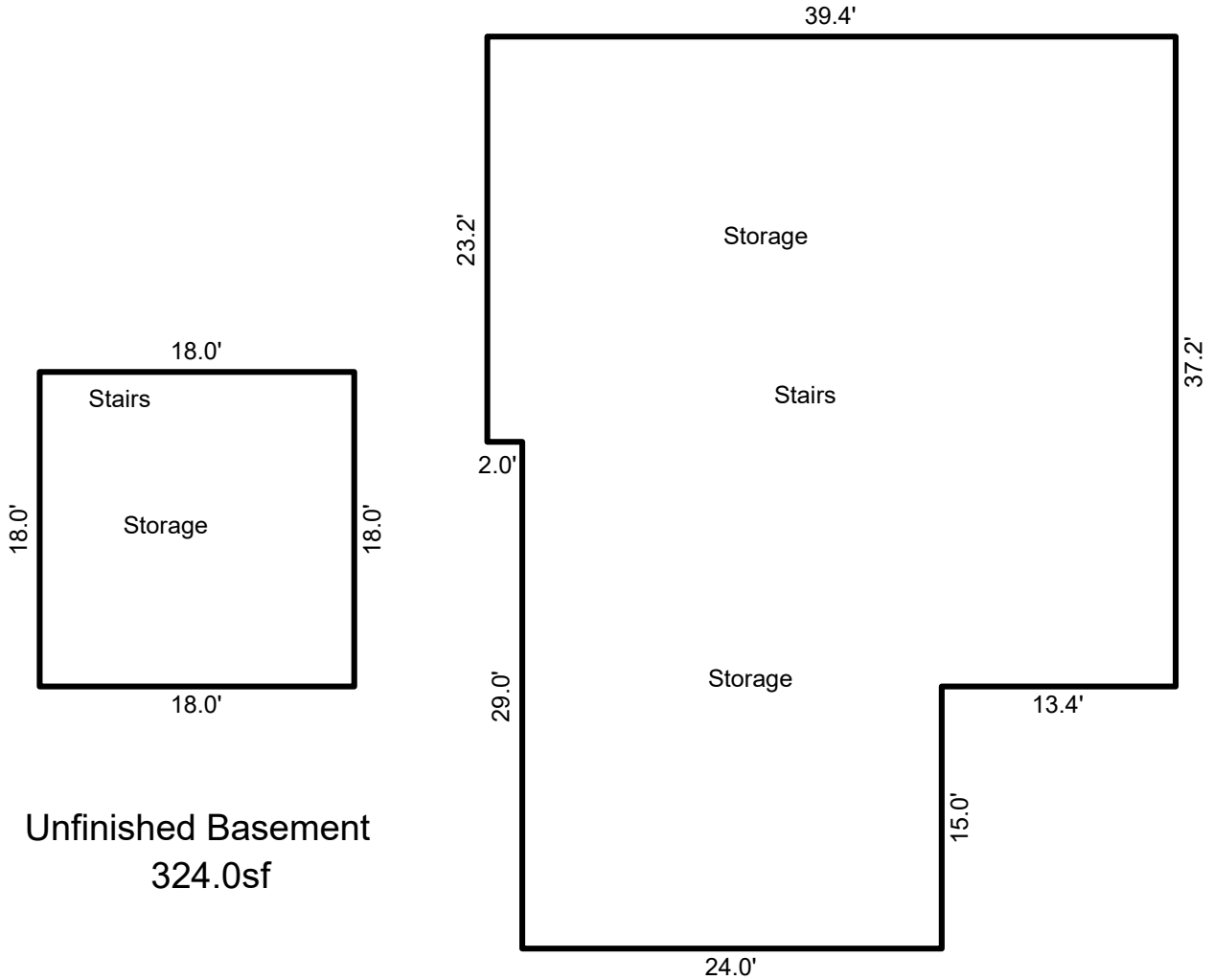
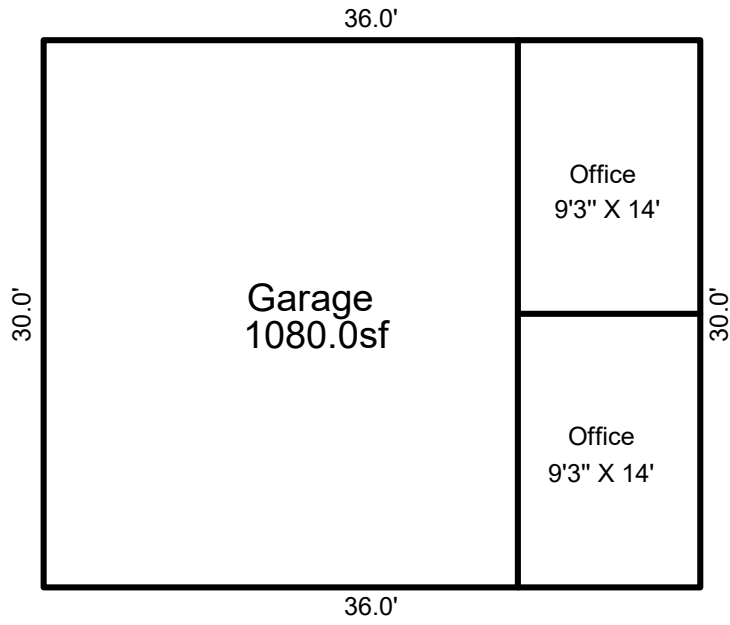

Unfinished Basement
324.0sf

Unfinished Attic
1797.7sf

SKETCH/AREA TABLE ADDENDUM

SUBJECT INFO

File No.: Parcel No.:
Property Address:
City: County: State: ZipCode:
Owner:
Client: Client Address:
Appraiser Name: Inspection Date:

SKETCH

Heated Living Area (GLA1)

$$37.40 \times 29.00 = 1084.60$$

$$72.70 \times 23.20 = 1686.64$$

Porch (P/P)

$$24.00 \times 12.00 = 288.00$$

$$24.70 \times 8.00 = 197.60$$

$$20.00 \times 13.30 = 266.00$$

$$20.00 \times 20.00 = 400.00$$

$$11.30 \times 9.00 = 101.70$$

Deck (P/P)

$$6.00 \times 5.00 = 30.00$$

$$6.00 \times 5.00 = 30.00$$

Ramp (P/P)

$$35.20 \times 4.00 = 140.80$$

$$12.00 \times 1.00 = 12.00$$

Unfinished Attic (BSMT)

$$52.20 \times 24.00 = 1252.80$$

$$37.20 \times 13.40 = 498.48$$

$$23.20 \times 2.00 = 46.40$$

Unfinished Basement (BSMT)

$$18.00 \times 18.00 = 324.00$$

Garage (GAR)

$$36.00 \times 30.00 = 1080.00$$