

SURVEY FOR

# PORT CITY HOSPITALITY GROUP 218 N 3rd STREET

CITY OF WILMINGTON NEW HAVOVER COUNTY  
NORTH CAROLINA  
DATE: MAY 23, 2017  
REFERENCE: DEED BOOK 1845 PAGE 510

LOCATION MAP

( NOT TO SCALE )



DB 1845 PG 510

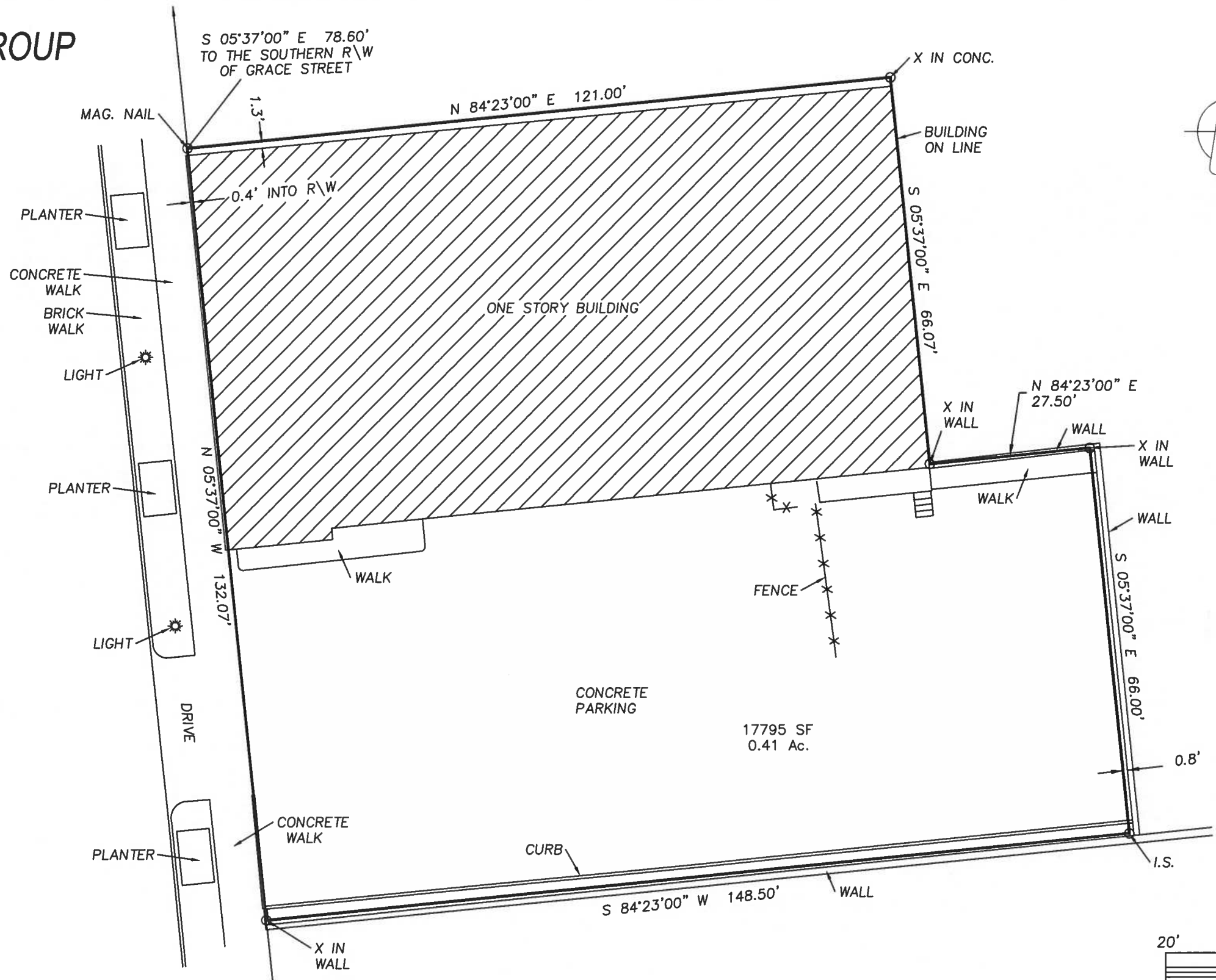
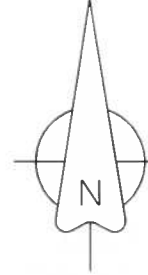

N. 3rd STREET  
99' PUBLIC R/W

- NOTES:
1. AREA COMPUTED BY COORDINATE METHOD
  2. ALL DISTANCES ARE HORIZONTAL
  3. FOR REFERENCE SEE AS NOTED

LEGEND:

E.C.M. = EXISTING CONCRETE MONUMENT  
 E.I.P. = EXISTING IRON PIPE  
 I.S. = IRON SET  
 U.E. = UTILITY EASEMENT



I CERTIFY THAT THIS MAP WAS DRAWN UNDER MY SUPERVISION FROM AN ACTUAL SURVEY MADE UNDER MY SUPERVISION (DEED DESCRIPTION RECORDED IN BOOK 1845 PAGE 510 OR OTHER REFERENCE SOURCE \_\_\_\_\_); THAT THE BOUNDARIES NOT SURVEYED ARE INDICATED AS DRAWN FROM INFORMATION IN BOOK \_\_\_\_\_ PAGE \_\_\_\_\_ OR OTHER REFERENCE SOURCE \_\_\_\_\_; THAT THE RATIO OF PRECISION OR POSITIONAL ACCURACY IS 20000; AND THAT THIS MAP MEETS THE REQUIREMENTS OF THE STANDARDS OF PRACTICE FOR LAND SURVEYING IN NORTH CAROLINA (21NCAC 56.1600).  
 THIS 24 DAY OF May, 2017.  
 JONATHAN L. WAYNE PLS 3391

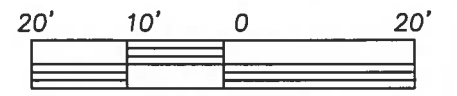

SCALE IN FEET  
 1 INCH = 20 FEET  
 THIS MAP IS NOT FOR RECORDATION

**HANOVER DESIGN SERVICES, P.A.**  
 LAND SURVEYORS ENGINEERS & LAND PLANNERS

1123 FLORAL PARKWAY  
 WILMINGTON, N.C. 28403  
 PHONE: (910) 343-8002  
 FAX: (910) 343-9941  
 FIRM CERTIFICATE C-0597  
 14509