



Offering Memorandum

**12440 Burkholder Lane
Hagerstown, MD 21740**

**1,000,000 SF
75 Ft Ceiling Height
Ideal For Cold Storage**

DIVERSIFIED LAND DEVELOPMENT

An arm of Diversified Capital's Lakewood Office

Available for Sale or Lease

Table of Contents

03	Key Benefits
04	Property Highlights
05	Site Plan
06	Industrial Hub - Local
07	Industrial Hub – Along the I-81
08	National Intersection
09	Location Access
10	Local Distances
11	Demographic Information

Key Benefits

Property Features	
Net Rentable Area (SF)	1,000,000
Land Acres	123
Year Built	Preconstruction
# of Parcels	1
Zoning Type	Industrial
Building Class	A
Number of Buildings	1 Building
Number of Parking Spaces	502
Ceiling Height	75 Feet
Doors	Cross Dock Doors
Trailer Storage	332
Loading Spaces	226
Proposed Trailer Lot	98
Office SF	20,000

Mechanical	
Fire Sprinklers	Private Fire Suppression System
Electrical/Power	Sufficient Power Available
Water	Available - City
Sewer	Available - City

**IDEAL FOR:
Automated Warehousing, Cold
Storage Facility, Data Centers,
eCommerce Distribution**

**At the heart
of the up & coming
Harrisburg-Chambersburg-
Hagerstown industrial hub**

**At the intersection of
the I-81 Interchange
and the I-70**

**Abundance of utilities
for industrial usage**

Property Highlights

123 Acre Property



Proposed Building
1,000,000 SF

502 Parking Spaces
226 Loading Spaces
332 Trailer Storage

Option of
25.8 acres

Access Road

Proposed
Trailer Lot,
98 Trailer Spots

Stanley Black & Decker

1,000,000 SF
Delivered 2023

631,000 SF
Delivered 2023

Site Plan

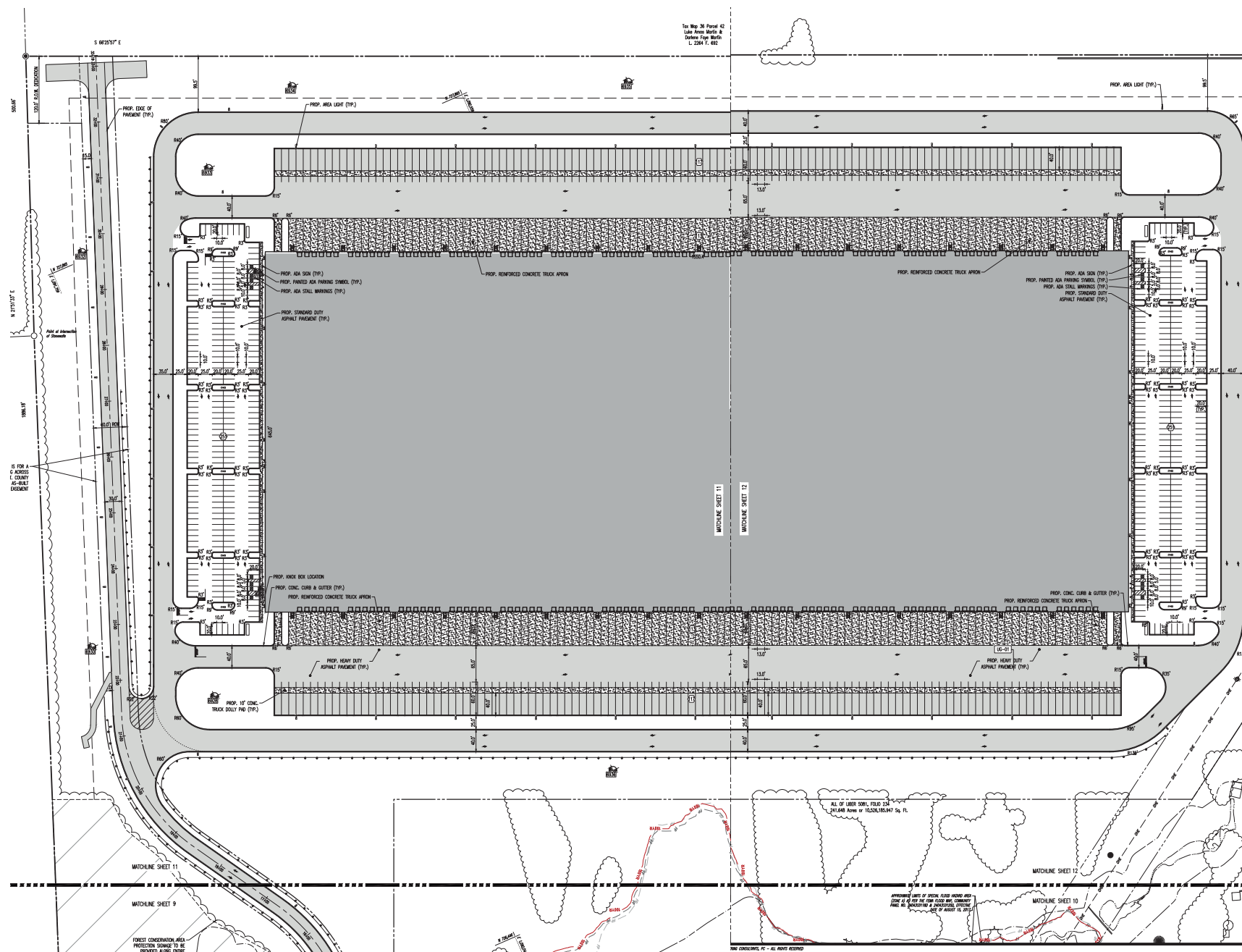

Industrial Hub



- 1.5 Miles from I-81 Interchange
- 3 Miles from I-70
- UPS, FedEx Ground, and FedEx Freight hubs within 10 miles
- Over 50% of the nation's population accessible by overnight truck
- Proximity to abundant labor pools in Maryland, Pennsylvania, West Virginia and Virginia

Industrial Hub

Along the I-81



National Intersection

At the crossroads of a major truck route



Location Access

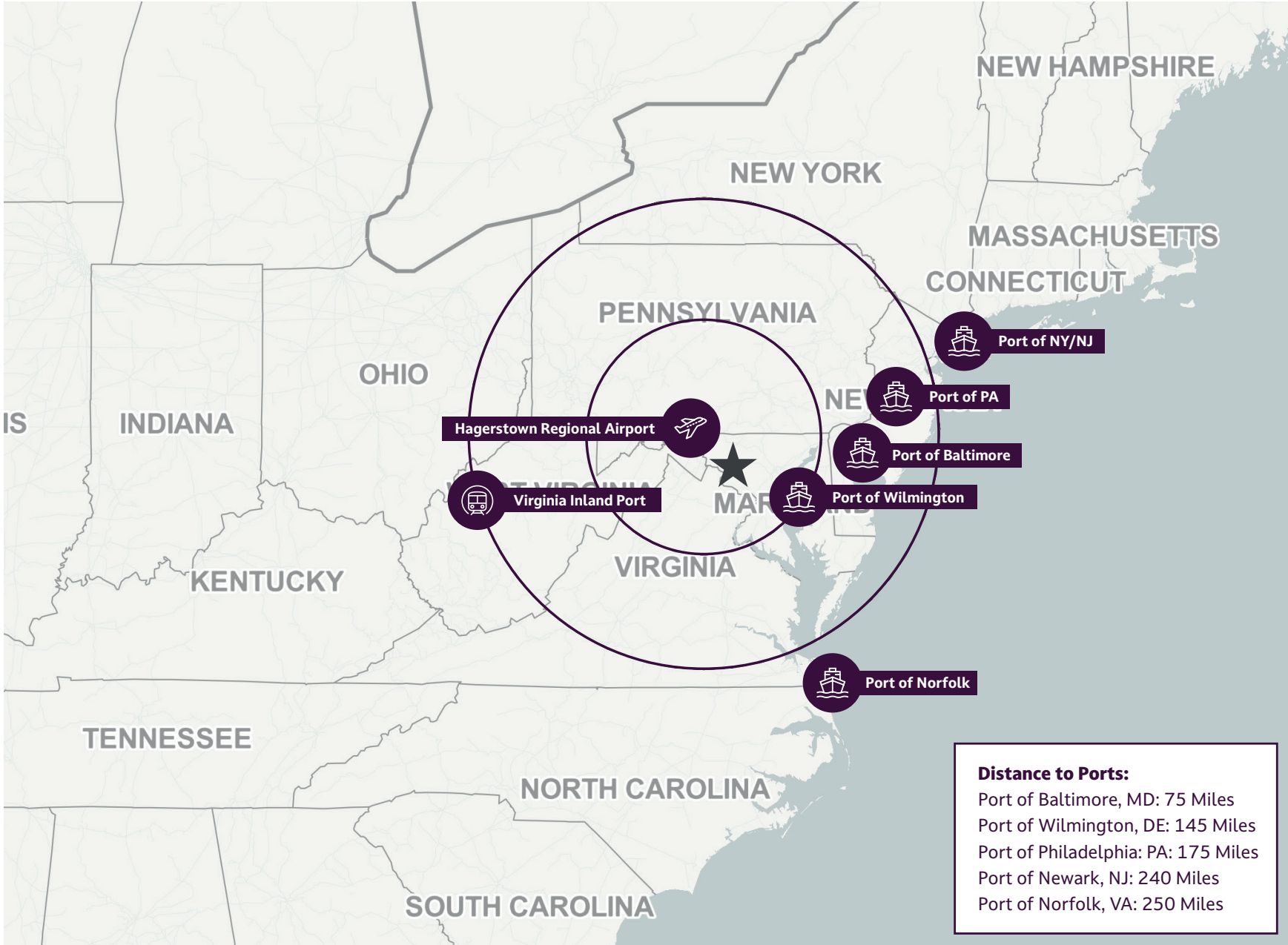

Local Distances

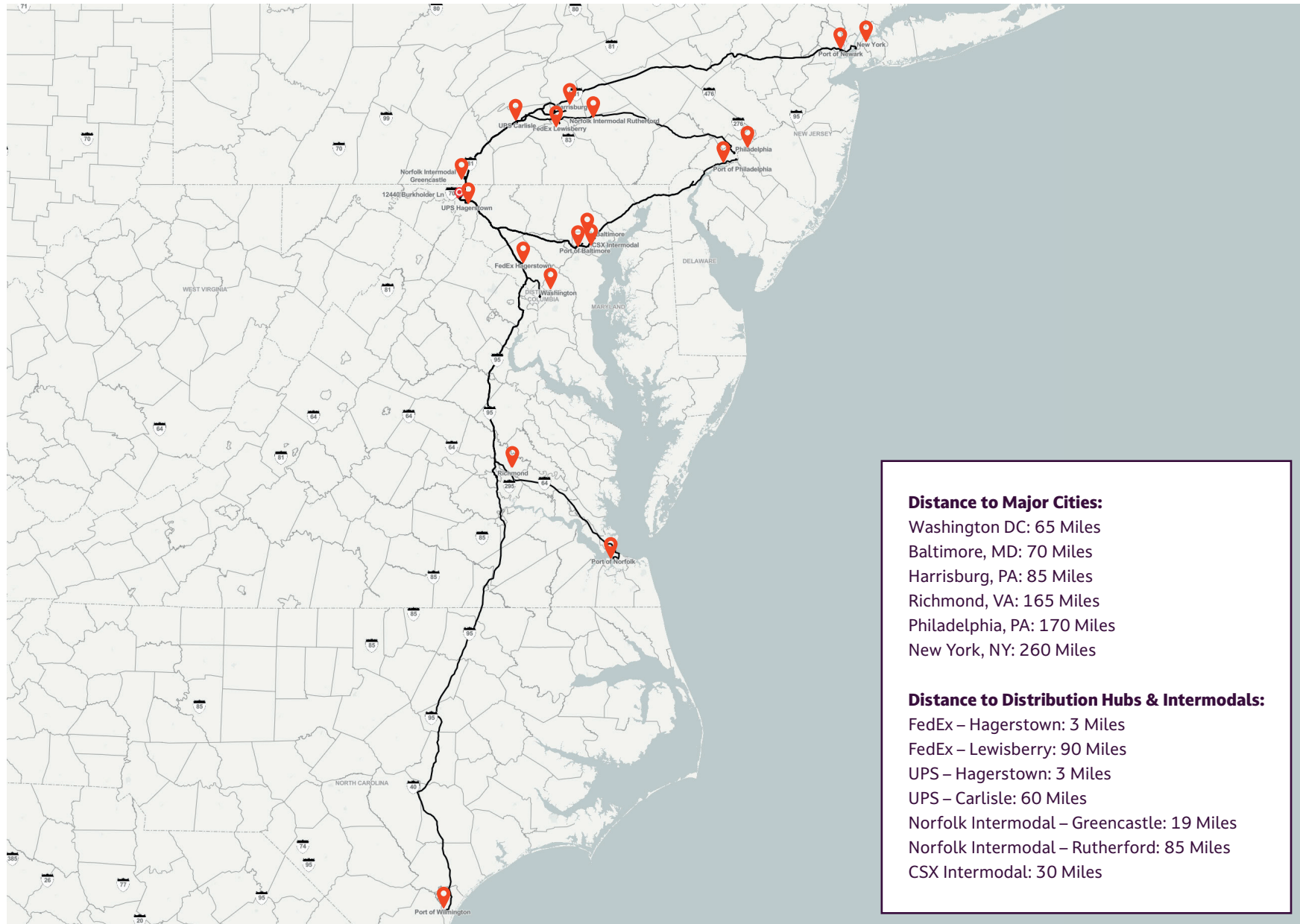

Demographic Information

Population	3 Mile	5 Mile	10 Mile
2000 Population	23,346	68,884	124,516
2010 Population	25,179	76,330	141,209
2023 Population	28,088	83,517	141,209
2028 Population	28,231	83,883	156,180
2023 African American	4,227	11,435	19,042
2023 African Indian	93	288	441
2023 Asian	590	1,793	3,408
2023 Hispanic	2,864	7,588	11,300
2023 Other Race	1,358	3,430	5,102
2023 White	19,098	58,929	114,203
2023 Multiracial	2,709	7,598	11,898
2023-2028: Population: Growth Rate	0.50%	0.45%	1.30%

2023 Household Income	3 Mile	5 Mile	10 Mile
less than \$15,000	1,578	5,122	6,646
\$15,000-\$24,999	1,038	2,974	4,295
\$25,000-\$34,999	848	3,079	4,449
\$35,000-\$49,999	1,340	4,083	6,756
\$50,000-\$74,999	2,016	5,907	10,382
\$75,000-\$99,999	1,527	4,288	7,999
\$100,000-\$149,999	1,624	4,947	10,047
\$150,000-\$199,999	550	1,982	4,191
\$200,000 or greater	225	1,328	3,851
Median HH Income	\$55,175	\$54,990	\$65,146
Average HH Income	\$71,337	\$76,715	\$90,901

Diversified Land Development

Diversified Land Development is an arm of Diversified Capital, a highly focused commercial real estate investment and management company with headquarters in Lakewood, New Jersey. Founded in 1999, the company owns and manages properties in New Jersey, Connecticut, Pennsylvania, Virginia and Texas. Diversified specializes in acquiring and turning around troubled properties. The company's property acquisition and management strategy provides the firm with a competitive advantage - velocity.

Aggressively pursuing value-added acquisitions, the company is able to identify and quickly capitalize on opportunities in the marketplace. After closing, Diversified repositions these acquisitions as stabilized, income-producing assets within its long-term portfolio. Operationally, the company's management strategy is very tenant oriented. Our professionals take a "hands on" approach to providing the highest levels of tenant satisfaction. The company listens to its tenants and shapes solutions to meet their needs, quickly, intelligently and creatively.

For more information, please contact:

Justin Goodman

(732) 567-1433

jgoodman@diversifiedlanddevelopment.com

DIVERSIFIED LAND DEVELOPMENT

An arm of Diversified Capital's Lakewood Office

Confidentiality and Disclaimer

The information contained in the following offering memorandum is proprietary and strictly confidential. It is intended to be reviewed only by the party receiving it from Diversified Land Development and it should not be made available to any other person or entity without the written consent of Diversified Land Development.

By taking possession of and reviewing the information contained herein the recipient agrees to hold and treat all such information in the strictest confidence. The recipient further agrees that recipient will not photocopy or duplicate any part of the offering memorandum. If you have no interest in the subject property, please promptly return this offering memorandum to Diversified Land Development. This offering memorandum has been prepared to provide summary, unverified financial and physical information to prospective purchasers, and to establish only a preliminary level of interest in the subject property.

The information contained herein is not a substitute for a thorough due diligence investigation. Diversified Land Development has not made any investigation, and makes no warranty or representation with respect to the income or expenses for the subject property, the future projected financial performance of the property, the size and square footage of the property and improvements, the presence or absence of contaminating substances, PCBs or asbestos, the compliance with local, state and federal regulations, the physical condition of the improvements thereon, or financial condition or business prospects of any tenant, or any tenant's plans or intentions to continue its occupancy of the subject property.

The information contained in this offering memorandum has been obtained from sources we believe reliable; however, Diversified Land Development has not verified, and will not verify, any of the information contained herein, nor has Diversified Land Development conducted any investigation regarding these matters and makes no warranty or representation whatsoever regarding the accuracy or completeness of the information provided. All potential buyers must take appropriate measures to verify all of the information set forth herein. Prospective buyers shall be responsible for their costs and expenses of investigating the subject property.