

HVAC NOTES AND SPECIFICATIONS		
SECTION 1: SCOPE OF WORK	p) MATERIALS EXPOSED WITHIN DUCTS OR PLENUMS SHALL BE NONCOMBUSTIBLE OR SHALL HAVE A FLAMESPREAD RATING NOT GREATER THAN TWENTY-FIVE(25) AND A SMOKE DEVELOPED RATING NOT GREATER THAN FOUR HUNDRED FIFTY(450) WHEN TESTED AS A COMPOSITE PER APPLICABLE TESTING STANDARD.	h) DUCT ATTACHMENTS: SHEET METAL SCREWS, BLIND RIVETS, OR SELF-DRILLING, SELF-TAPPING METAL SCREWS; COMPATIBLE WITH DUCT MATERIALS.
1. EXISTING 10 TON SPLIT SYSTEM HEAT PUMP UNIT, NEW KITCHEN HOOD SYSTEM, AND NEW AIR DISTRIBUTION.		
2. DUCT WORK, ELBOWS, FITTINGS, & DUCT INSULATION.	q) AFTER INSTALLING WALL, CEILING, OR FLOOR INSULATION, THE INSTALLER SHALL MAKE AVAILABLE TO THE ENFORCEMENT AGENCY OR POST IN A CONSPICUOUS LOCATION IN THE BUILDING, A CERTIFICATE SIGNED BY THE INSTALLER STATING THAT THE INSTALLATION IS CONSISTENT WITH THE PLANS AND SPECIFICATIONS DESCRIBED IN SEC 10.03(A)2A. THE CERTIFICATE SHALL ALSO STATE THE MANUFACTURER'S NAME, MATERIAL IDENTIFICATION, AND THE INSTALLED R-VALUE.	i) KITCHEN HOOD EXHAUST DUCTWORK: FABRICATE IN ACCORDANCE WITH SMACNA HVAC DUCT CONSTRUCTION STANDARDS - METAL AND FLEXIBLE AND NFPA 96. CONSTRUCT OF 16 GAUGE STAINLESS STEEL, USING CONTINUOUS EXTERNAL WELDED JOINTS. TYPE II EXHAUST DUCTS TO BE STAINLESS STEEL.
3. DIFFUSERS, REGISTERS, AND GRILLES		
4. HVAC CONTROL SYSTEMS.	r) INSTALL DUCT INSULATION ONLY AFTER DUCTWORK HAS BEEN INSPECTED AND APPROVED.	j) VOLUME DAMPERS: PROVIDE VOLUME DAMPERS IN DUCTS CONSTRUCTED OF 22 GAUGE GALVANIZED FOR DUCTS SMALLER THAN 11 INCHES; 20 GAUGE FOR DUCTS SMALLER THAN 21 INCHES; AND 16 GAUGE FOR DUCTS LARGER THAN 21 INCHES. PROVIDE LOCKING QUADRANTS AS REQUIRED. MANUALLY ADJUSTABLE BALANCING DAMPERS SHALL BE PROVIDED TO SUPPLY, RETURN AND EXHAUST DUCTS AT POINTS WHERE BRANCHES ARE TAKEN FROM LARGER DUCTS AND IN BRANCH DUCT TO INDIVIDUAL DIFFUSERS, GRILLES, AND REGISTERS.
5. TESTING AND BALANCING.		
6. PERMIT AND INSPECTION.	s) REGISTERS, GRILLES, AND DIFFUSERS SHALL BE INSTALLED ONLY AFTER ALL CEILINGS AND WALLS ARE FINISHED INCLUDING FINAL PAINTING. CEILING MOUNTED UNITS SHALL BE INSTALLED WITH RIMS TIGHT AGAINST CEILING. WALL MOUNTED UNITS SHALL BE INSTALLED AT LEAST 6 INCHES BELOW THE CEILING UNLESS OTHERWISE NOTED. DAMPERS PROVIDED WITH DIFFUSERS AND REGISTERS SHALL NOT BE USED FOR SYSTEM BALANCING. INSIDE OF DUCT, BEHIND SEE-THROUGH REGISTERS AND GRILLES SHALL BE PAINTED BLACK.	1. DAMPER AXLES SHALL BE CONTINUOUS SQUARE RODS NOT SMALLER THAN 3/8-INCH, WITH MACHINED ENDS AND BEARING AT BOTH ENDS.
SECTION 2: FEES, PERMITS & INSPECTIONS	t) ROUND SHEET METAL DUCTS SUSPENDED IN THE AIR SHOULD BE SUPPORTED BY HANGERS AT LEAST EVERY 10 FEET. FLEXIBLE DUCTS SUSPENDED IN THE AIR SHOULD BE SUPPORTED AT LEAST EVERY 4 FEET BY STRAPS THAT ARE AT LEAST 1-1/2" TO 1-3/4" INCHES WIDE, AND THEY SHOULD NOT SAG MORE THAN 1/2" FOR EACH FOOT OF DISTANCE BETWEEN THE SUPPORTS. STRAPS USED ON FLEXIBLE DUCTS SHOULD NOT CONSTRICT THE INNER DIAMETER OF THE DUCT OR CUT THE OUTER JACKET.	2. SINGLE-BLADE DAMPER SHALL BE PROVIDED FOR DUCT SIZES UP TO 18 INCH; MULTIBLADE DAMPERS OF OPPOSED BLADE PATTERN SHALL BE PROVIDED FOR DUCT SIZE LARGER THAN 18 INCH.
a) CONTRACTOR MUST PAY FEES AND OBTAIN PERMITS, LICENSES, INSPECTIONS, ETC., AS REQUIRED BY ANY LEGALLY CONSTITUTE AUTHORITY.	u) DUCT SLEEVES AND PREPARED OPENINGS SHALL BE PROVIDED WHERE DUCTS PENETRATE FLOORS, WALLS, CEILINGS OR ROOFS, AND SHALL BE INSTALLED DURING CONSTRUCTION OF THE FLOOR, WALL, CEILING OR ROOF. MECHANICAL CONTRACTOR SHALL COORDINATE LOCATION OF ALL DUCT PENETRATIONS OF STRUCTURE WITH GENERAL CONTRACTOR.	k) T-BAR CEILING SUPPLY DIFFUSER: KRUEGER MODEL 6500 OR APPROVED EQUAL.
b) CONTRACTOR SHALL NOT MAKE HIS WORK COVERED OR CLOSED UNTIL THE WORK HAS BEEN INSPECTED AND APPROVED BY ALL AUTHORITIES HAVING JURISDICTION. ANY EXPENSES FOR ADDITIONAL WORK DUE TO THE VIOLATION OF THIS REQUIREMENT WILL BE PAID BY THE CONTRACTOR.	v) DUCT SLEEVES SHALL BE FABRICATED FROM MINIMUM 20 GAUGE GALVANIZED SHEET STEEL. SLEEVE SHALL HAVE ONE(1) INCH CLEARANCE BETWEEN THE DUCT AND THE SLEEVE, OR ONE(1) INCH CLEARANCE BETWEEN THE INSULATION AND THE SLEEVE FOR INSULATED DUCTS. DUCT SLEEVES EMBEDDED IN CONCRETE SHALL BE CONSTRUCTED OF 1/4 INCH THICK CARBON STEEL PLATE, AND SHALL BE WELDED IN ACCORDANCE WITH AWS D11.	l) T-BAR CEILING RETURN DIFFUSER: KRUEGER MODEL 6610 OR APPROVED EQUAL.
c) THIS DOCUMENT IS NOT FOR BID OR CONSTRUCTION UNTIL THE PLAN HAS BEEN REVIEWED AND APPROVED BY ALL AUTHORITIES HAVING JURISDICTION AND THE PERMIT IS OBTAINED. NO COMPENSATION WILL BE MADE FOR ADDITIONAL WORK DUE TO THE VIOLATION OF THIS REQUIREMENT.	w) DEMAND CONTROL VENTILATION DEVICES (CO2 SENSORS) SHALL BE INSTALLED IN ACCORDANCE WITH CMC 12(C)4.	m) DUCT HEATER: WHERE ELECTRICAL HEATER ARE INSTALLED IN AIR DUCTS, THE DUCT SHALL BE INSULATED WITH NONCOMBUSTIBLE INSULATION EXTENDING IN EACH DIRECTION FROM THE HEATER. DISTANCE SHALL BE AS RECOMMENDED BY THE HEATER MANUFACTURER.
SECTION 3: GENERAL REQUIREMENTS	SECTION 4: PRODUCTS	n) LINED EXPOSED EXTERIOR DUCTWORK SHALL BE 2" THICK, 15PCF DENSITY LINING. DUCT SIZE SHOWN ON PLAN SHALL REFER TO OUTER DIMENSIONS UNLESS SPECIFIED OTHERWISE.
a) ANY EXISTING CONDITIONS ARE BASED ON LIMITED FIELD VERIFICATION. CONTRACTOR SHALL ADJUST TO ACTUAL FIELD CONDITIONS AT NO ADDITIONAL EXPENSE TO THE TENANT.	a) THERMOSTAT SHALL BE INSTALLED WITH 7-DAY PROGRAMMABLE AUTO-CHANGE OVER FEATURE. MOUNTING HEIGHT IS 3 TO 4 FEET ABOVE FINISHED FLOOR.	o) VOLUME DAMPER MUST BE INSTALLED AT BRANCH TAKE-OFF FROM MAIN SUPPLY DUCT. PROVIDE YOUNG REGULATOR CABLES FOR ADJUSTMENT OF VOLUME DAMPERS IN HARD LID CEILING WHERE ACCESS PANELS ARE NOT PROVIDED.
b) ALL CONTRACTORS SHALL REVIEW A COMPLETE SET OF CONSTRUCTION DOCUMENTS.	b) ALL AIR DISTRIBUTION SYSTEM DUCTS AND PLENUMS, INCLUDING, BUT NOT LIMITED TO, BUILDING CAVITIES, MECHANICAL CLOSETS, AIR-HANDLER BOXES AND SUPPORT PLATFORMS USED AS DUCTS OR PLENUMS, SHALL BE INSTALLED, SEALED AND INSULATED TO MEET THE REQUIREMENTS OF CHAPTER 6 OF THE CALIFORNIA MECHANICAL CODE. SUPPLY-AIR AND RETURN-AIR DUCTS CONVEYING HEATED OR COOLED AIR SHALL BE INSULATED TO A MINIMUM INSTALLED LEVEL OF R-8, UNLESS NOTED OTHERWISE. INSULATION IS NOT REQUIRED ON LINED DUCTS AND DUCTS EXPOSED TO CONDITIONED SPACE. PROVIDE RFI TO ENGINEER BEFORE CLASSIFYING THE SPACE AS CONDITIONED SPACE. NO COMPENSATION WILL BE MADE IF THE CONTRACTOR FAILS TO VERIFY.	SECTION 5: EQUIPMENT SUBMITTALS
c) CONTRACTOR SHALL FAMILIARIZE HIMSELF WITH DEMOLITION PRIOR TO BIDDING AND START OF WORK. CONTRACTOR IS RESPONSIBLE FOR DEMO OF ALL EXISTING ITEMS, AS REQUIRED, FOR INSTALLATION/CONSTRUCTION OF NEW WORK.	c) DUCT PLENUM SHALL BE GALVANIZED STEEL DUCT. ALL JOINTS, LONGITUDINAL AND TRANSVERSE SEAMS, AND CONNECTIONS IN DUCTWORK, SHALL BE SECURELY FASTENED AND SEALED WITH WELDS, GASKETS, MASTICS (ADHESIVES), MASTIC-PLUS-EMBEDDED-GABRIC SYSTEMS, OR TAPS. TAPS AND MASTICS USED TO SEAL DUCTWORK SHALL BE LISTED AND LABELED IN ACCORDANCE WITH UL181A OR UL181B. DUCT CONNECTIONS TO FLANGES OF AIR DISTRIBUTION SYSTEM EQUIPMENT SHALL BE SEALED AND MECHANICALLY FASTENED. DUCT TAP IS NOT PERMITTED AS A SEALANT ON ANY METAL DUCTS. (IECC 2009-809.2.8)	SUBMITTALS FOR MECHANICAL EQUIPMENTS SHALL BE SUBMITTED TO ARCHITECT AND ENGINEER FOR APPROVAL BEFORE ORDERING SUCH EQUIPMENTS. NO EXCEPTION.
d) CONTRACTOR SHALL BE RESPONSIBLE FOR FIELD VERIFICATION OF ALL EXISTING CONDITIONS PRIOR TO SUBMITTING HIS BID. NO ADDITIONAL COMPENSATION WILL BE MADE FOR ANY EXTRA COSTS DUE TO CONTRACTOR'S FAILURE TO VISIT THE JOBSITE AND/OR PREDETERMINE ALL EXISTING CONDITIONS BEFORE SUBMITTING HIS BID. ANY DISCREPANCIES SHALL BE IMMEDIATELY REPORTED TO THE ARCHITECT FOR RESOLUTION. NO EXCEPTION.	d) FLEXIBLE DUCTWORK SHALL BE IN ACCORDANCE WITH UL181 AND NFPA 90A AND NFPA 90B. ALL TAKEOFFS FROM MAIN AND BRANCH DUCT SHALL BE 45° TAPS WITH VOLUME DAMPERS AS SHOWN ON THE DRAWINGS. GLASS-FLEX TYPE DUCT MAY BE USED AT ENTRANCE TO DIFFUSERS BUT MUST BE NO GREATER THAN 5'-0" IN LENGTH.	SECTION 6: TESTING
e) CONTRACTOR SHALL BE RESPONSIBLE FOR THE FIELD VERIFICATION OF ALL UTILITY RUNS, UNDERGROUND AND ABOVE GROUND PIPING AND/OR OTHER IMPROVEMENTS LOCATED ON THE PREMISES. CONTRACTOR SHALL ALSO BE RESPONSIBLE FOR ALL COSTS RELATING TO THE RELOCATION OF, DAMAGE TO, REPAIR OF ANY EXISTING UTILITY RUNS AND/OR IMPROVEMENTS WHICH ARE DAMAGED AS A RESULT OF WORK IN OR AROUND THE PREMISES.	e) DUCT SUPPORTS AND HANGERS: PROVIDE HANGERS AND SUPPORTS OF STEEL SHAPES AND RODS CONFORMING TO ASTM A36/A36M, GALVANIZED IN ACCORDANCE WITH ASTM A123. HARDWARE FOR HANGERS AND SUPPORTS SHALL BE GALVANIZED IN ACCORDANCE WITH ASTM A153/A153M. HANGERS AND SUPPORTS SHALL BE FABRICATED IN ACCORDANCE WITH SMACNA HVAC DUCT CONSTRUCTION STANDARDS - METAL AND FLEXIBLE, AND SMACNA HVAC SYSTEMS DUCT DESIGN.	a) AFTER COMPLETION OF WORK, TESTS ON THE HVAC SYSTEMS, INCLUDING A DUCT LEAKAGE TEST, AND ON AIR BALANCE PERFORMANCE ARE REQUIRED. THE AIR QUALITY RESULTS SHOULD CONFORM WITH THE VOLUME SHOWN ON THE PLAN. PROVIDE ALL NECESSARY TESTING EQUIPMENTS AND LABORS AT NO COST TO THE OWNER.
f) THE MECHANICAL CONTRACTOR SHALL INSPECT AND TEST RUN ALL EXISTING UNITS AT THE START OF CONSTRUCTION AND INFORM THE ARCHITECT OF ANY NECESSARY REPAIRS FOR APPROVAL IN A TIMELY MANNER TO NOT DELAY THE OPENING DATE.	f) BUILDING ATTACHMENT: CONCRETE INSERTS, POWER-ACTUATED FASTENERS, OR STRUCTURAL STEEL FASTENERS APPROPRIATE FOR BUILDING MATERIALS. DO NOT USE POWDER-ACTUATED CONCRETE FASTENERS FOR LIGHTWEIGHT AGGREGATE CONCRETES OR FOR SLABS LESS THAN 4 INCHES THICK.	b) THE TESTED AIR QUALITY SHOULD BE WITHIN 5% OF THE DESIGN VALUE INDICATED ON PLANS. NOTIFY ENGINEER IMMEDIATELY IF AIR QUALITY IS OUT OF THE RANGE. NO EXCEPTION.
g) ALL APPLIANCES DESIGNED TO BE FIXED IN POSITION SHALL BE SECURELY FASTENED IN PLACE PER BUILDING CODE REQUIREMENTS OR APPLICABLE MANUFACTURER INSTALLATION REQUIREMENTS.	g) STRAPS AND ROD SIZES: CONFORM WITH TABLE 4-1 IN SMACNA HVAC DUCT CONSTRUCTION STANDARDS - METAL AND FLEXIBLE, FOR SHEET STEEL WIDTH AND GAUGE AND STEEL ROD DIAMETERS.	SECTION 7: OPERATING INSTRUCTIONS
h) THE CONTRACTOR SHALL INSTALL ALL EQUIPMENTS AS REQUIRED TO CONFORM TO THE STRUCTURE. AVOID OBSTRUCTIONS AND MAKE ALL EQUIPMENT REQUIRING MAINTENANCE OR REPAIR ACCESSIBLE.		a) THE BUILDER SHALL PROVIDE THE BUILDING OWNER OR PERSON(S) RESPONSIBLE FOR BUILDING MAINTENANCE (IN CASE OF MULTI-TENANT OR CENTRALLY OPERATED BUILDINGS) AT OCCUPANCY THE FOLLOWING:
i) ALL EQUIPMENT FURNISHED SHALL FIT THE SPACE AVAILABLE WITH CONNECTIONS IN THE REQUIRED LOCATIONS AND WITH ADEQUATE SPACE FOR OPERATING AND SERVICING. THE DRAWINGS ARE GENERALLY DIAGRAMMATIC AND INDICATE THE MANNER AND METHOD OF THE INSTALLATION WHILE THE SPECIFICATIONS AND EQUIPMENT LIST DENOTE THE TYPE AND QUALITY OF MATERIAL AND WORKMANSHIP TO BE USED. THE DRAWINGS SHALL NOT BE SCALED FOR EXACT MEASUREMENTS, WHERE A CONFLICT EXISTS BETWEEN THE DRAWINGS AND THE SPECIFICATIONS, THE CONTRACTOR SHALL PROMPTLY NOTIFY THE ARCHITECT WHOSE DECISION SHALL BE FINAL. NO ALLOWANCE WILL BE MADE SUBSEQUENTLY IN THIS CONNECTION ON BEHALF OF THE CONTRACTOR AFTER AWARD OF THE CONTRACT.		1) OPERATING INFORMATION: THE APPROPRIATE CERTIFICATE(S) OF COMPLIANCE AND A LIST OF THE FEATURES, MATERIALS, COMPONENTS, AND MECHANICAL DEVICES INSTALLED IN THE BUILDING AND INSTRUCTIONS ON HOW TO OPERATE THEM EFFICIENTLY.
j) ALL WORK SHALL BE COMPLETED IN ACCORDANCE WITH ALL APPLICABLE LATEST FEDERAL, STATE AND LOCAL CODES (NFPA, UBC, UMC AND LOCAL BODIES HAVING JURISDICTION), APPLICABLE CODE: CMC 2019, CPC 2019, CALIFORNIA ENERGY EFFICIENCY CODE 2019, CALIFORNIA ELECTRICAL CODE 2019.		2) MAINTENANCE INFORMATION: REQUIRED ROUTINE MAINTENANCE ACTIONS SHALL BE CLEARLY STATED AND INCORPORATED ON A READILY ACCESSIBLE LABEL. THE LABEL MAY BE LIMITED TO IDENTIFYING THE OPERATION AND MAINTENANCE MANUAL.
k) THE CONTRACTOR SHALL COOPERATE WITH THE OTHER TRADES SO THAT THE INSTALLATION OF ALL EQUIPMENT MAY BE PROPERLY COORDINATED.		3) VENTILATION INFORMATION: A DESCRIPTION OF THE QUANTITIES OF OUTDOOR AND RECIRCULATED AIR THAT THE VENTILATION SYSTEMS ARE DESIGNED TO PROVIDE TO EACH AREA.
k.1) DISCONNECT SWITCHES & LINE VOLTAGE CONNECTIONS (BY ELECTRICAL)		b) CONTRACTOR SHOULD PREPARE AT LEAST THREE SETS MANUALS, COVERING
k.2) ALL LINE VOLTAGE WIRING AND CONDUIT (BY ELECTRICAL)		1. OIL AND LUBRICATION INSTRUCTIONS
k.3) CONDENSATE PIPING (PLUMBING)		2. PARTS SCHEDULE AND REPLACEMENT INSTRUCTIONS
l) ALL ROOFING WORK SHALL BE PERFORMED BY OWNER'S APPROVED ROOFING CONTRACTOR.		3. AIR FLOW AND AIR BALANCE REPORT.
m) DISPOSE OF ALL EQUIPMENT NOT REUSED AS A PART OF THE NEW WORK AS DIRECTED BY THE OWNER.		SECTION 8: WARRANTY
n) ALL ROOF MOUNTED EQUIPMENT SHALL BE LABELED AS TO THE SPACE IT SERVES WITH 3" HIGH WEATHERPROOF VINYL LETTERS.		a) THE CONTRACTOR SHALL PROVIDE OWNER WITH A WRITTEN MINIMUM TWO (2) YEAR MANUFACTURING WARRANTY ON ALL HVAC EQUIPMENT PROVIDED AND/OR INSTALLED. THE WARRANTY SHALL INCLUDE ALL LABOR, MATERIALS, AND THREE (3) ROUTING SERVICES WITH FILTER CHANGES DURING A ONE (1) YEAR PERIOD.
o) ALL APPLIANCE AND PLUMBING VENTS AND THE DISCHARGE OUTLET OF EXHAUST FANS SHALL BE LEAST TEN (10) FEET IN A HORIZONTAL DIRECTION, OR THREE(3) FEET ABOVE THE OUTSIDE-AIR INTAKES FOR HVAC UNITS.		

DUCT WORK SYMBOLS			
DOUBLE LINE		SINGLE LINE	
	EXISTING EQUIPMENT OR DUCTWORKS TO BE REMOVED.		
	NEW RIGID DUCTWORK		
	MOTOR OPERATED DAMPER (MOD)		
	RADIUS ELBOW (R=1.5)		
	BRANCH DUCT TAKE-OFF		
	FLEXIBLE CONNECTION (FXC)		
	SUPPLY AIR GRILLE (G) OR SUPPLY AIR REGISTER (R)		
	EXHAUST WALL CAP		
	KEYED NOTES		
	UNDERCUT DOOR		
	DOOR LOUVER (FREE AREA REQUIRED INDICATED IN SQUARE FEET)		
	TAG		
	AIR QUANTITY (CFM)		
	ACCESS PANEL		



MOREAU ARCHITECTS
783 PIER AVE., SUITE B-322
HERMOSA BEACH, CA 90254
moreauarchitects.com
(562) 537-6891

CONSULTANTS

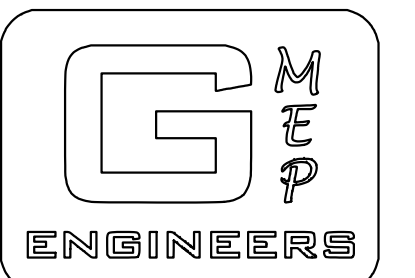

GME
ENGINEERS
28430 Rancho Pkwy. S. Ste 120
Lake Forest, CA 92630
Tel 949-267-9085

PROGRESS SET
NOT FOR PERMIT
NOT FOR BID

PROJECT:

**Commercial
Tenant Improvement**
for

Cafe Bonaparte
@
219 Avenue I, Suite 200
Redondo Beach, CA 90277

MARK	DATE	DESCRIPTION
01	01/14/22	50% CD

DMA PROJECT NO: 21025.00
COPYRIGHT: MOREAU ARCHITECTS 2022

CITY APPROVAL

CITY OF REDONDO BEACH
PROJECT NO: TBD

SHEET TITLE
HVAC GENERAL
NOTES AND
LEGENDS

M-1.0

C:\Users\dwk_OneDrive\Documents\Moreau Architects\21029.00_Cafe Redondo\21029.00_Model_01-04-22.pln

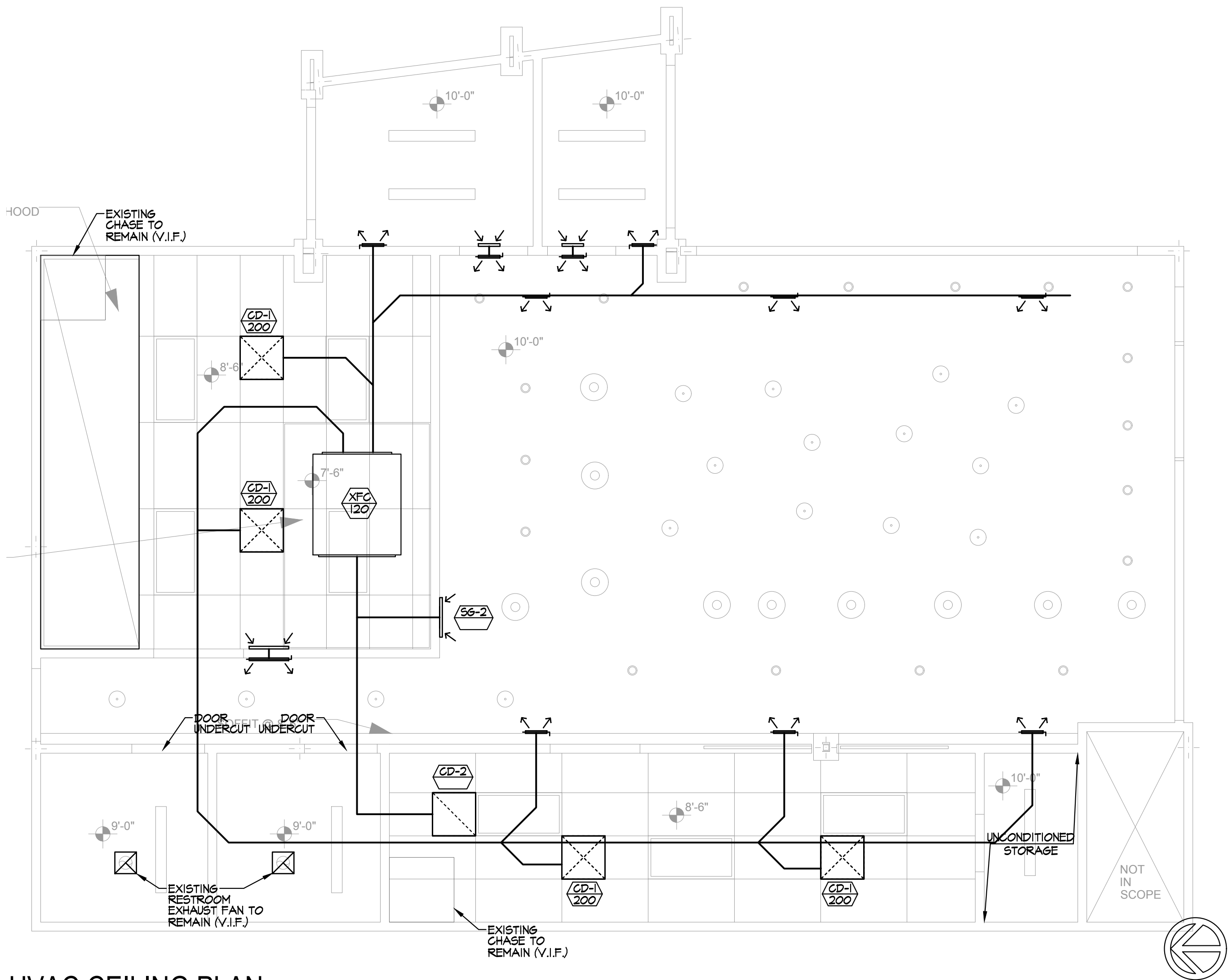

HVAC CEILING PLAN

SCALE: 1/4"=1'-0"

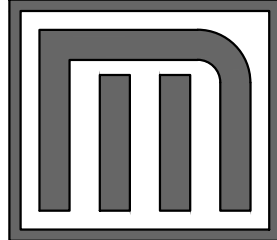

MOREAU ARCHITECTS
783 PIER AVE., SUITE B-322
HERMOSA BEACH, CA 90254
moreauarchitects.com
(562) 537-6091

CONSULTANTS

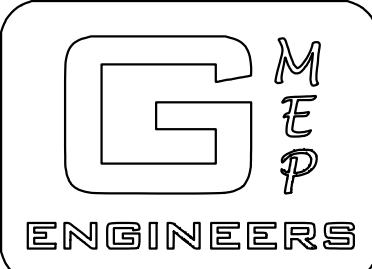

28438 Rancho Pkwy. S., Ste 120
Lake Forest, CA 92630
Tel 949-267-9085

PROGRESS SET
NOT FOR PERMIT
NOT FOR BID

PROJECT:

Commercial
Tenant Improvement
for

Cafe Bonaparte

@
219 Avenue I, Suite 200
Redondo Beach, CA 90277

MARK	DATE	DESCRIPTION
01	01/14/22	50% CD

DMA PROJECT NO: 21025.00
COPYRIGHT: MOREAU ARCHITECTS 2022

CITY APPROVAL

CITY OF REDONDO BEACH
PROJECT NO: TBD

SHEET TITLE

HVAC CEILING PLAN

M-2.0