



BUILDING 2

THORNTON, COLORADO

137,280 SF Available on 12.1 Acres

Building 2 of 5280 Logistics Park is a Class A logistics development located in the thriving north Denver industrial market. With direct access to I-25 and E-470 Parkway, the development is positioned well to reach a rich labor pool and a high-growth region of Colorado. The state-of-the-art specifications include 32' clear heights, rear-load configuration, 130' truck courts, and ample auto and truck parking.



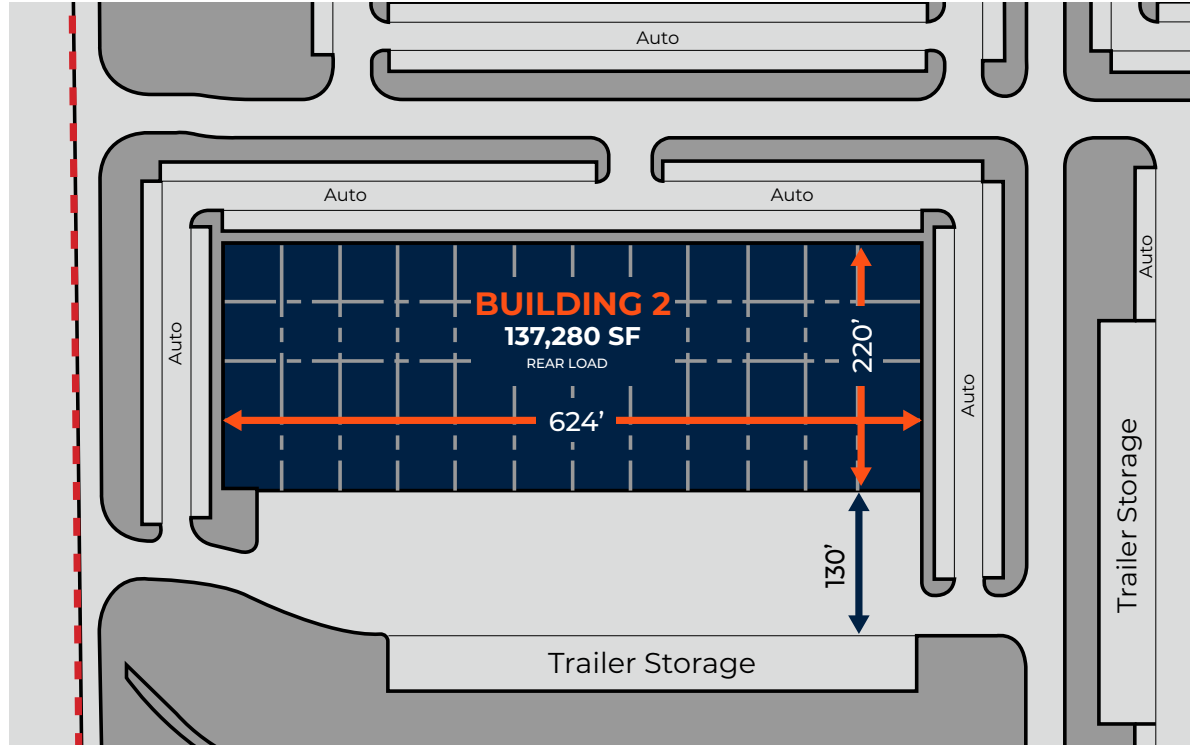
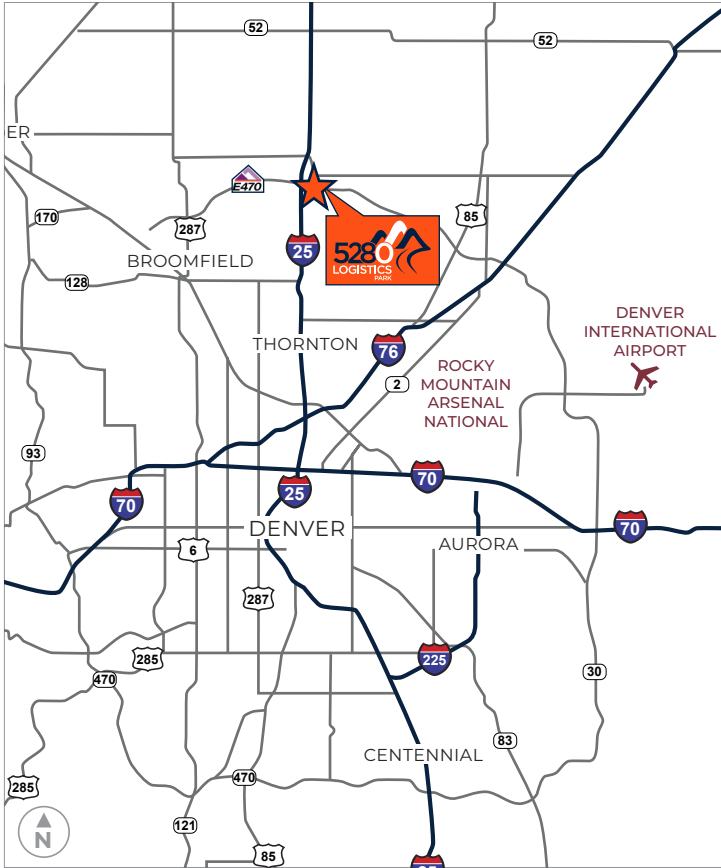

137,280 SF available on 12.1 acres



Spec office space



32' clear heights



39 - trailer parking spaces



130' truck court



LED exterior lighting



55 - dock doors



281 - auto parking spaces



ESFR sprinkler system



Rear-load configuration

Development



AUSTIN REYNOLDS

972 201 2956 (o) | 210 913 2091 (c)
austin.reynolds@hillwood.com

Leasing



TYLER REED, SIOR

303 957 5319 (o) | 303 601 4663 (c)
tyler.reed@streamrealty.com

DOMINIC DIORIO, SIOR

303 957 5321 (o) | 719 659 6709 (c)
dominic.diorio@streamrealty.com

PETER BEUGG, SIOR

303 957 5320 (o) | 720 220 7383 (c)
peter.beugg@streamrealty.com

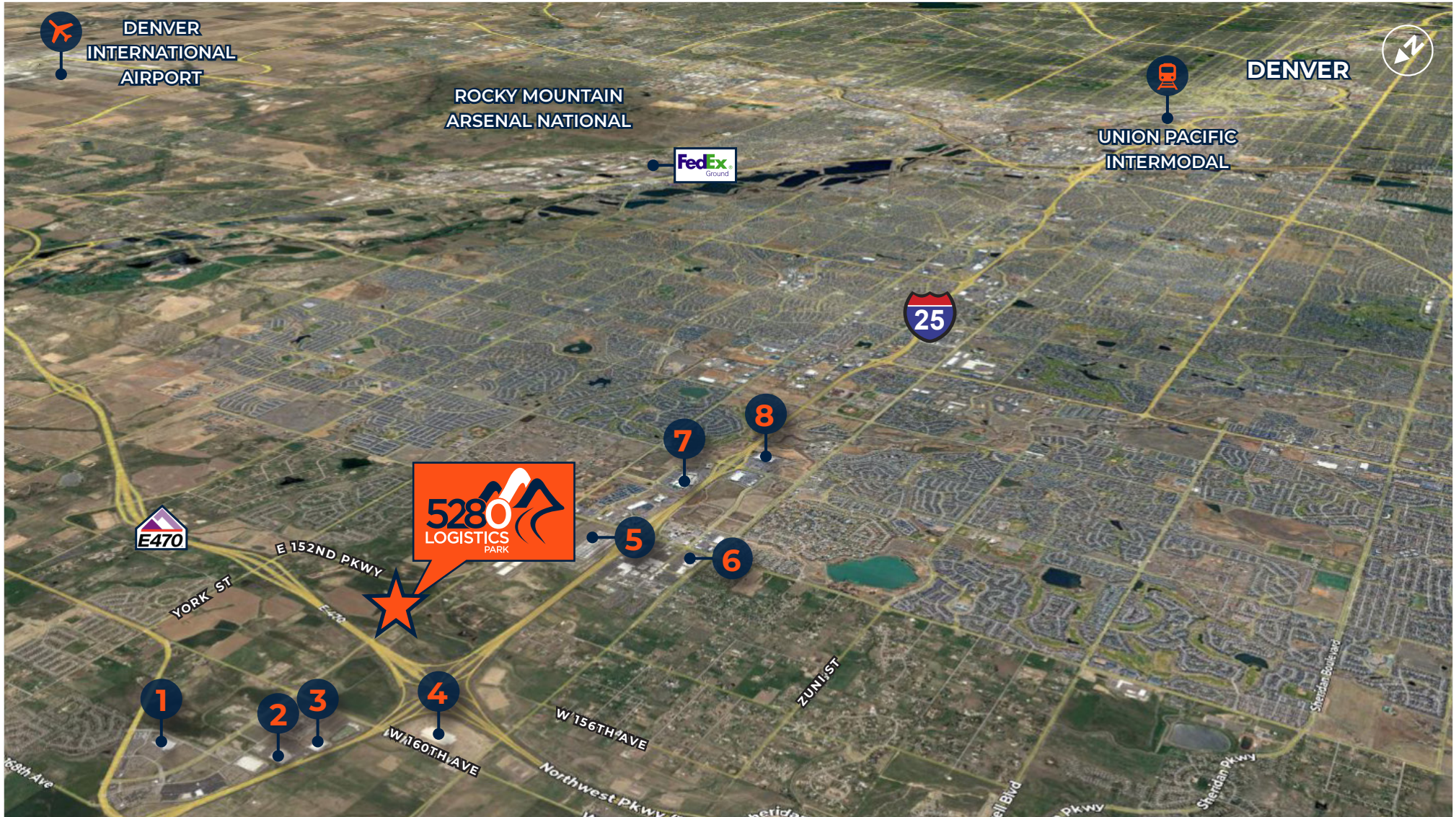

BUSINESSES

- | | |
|-----------------------------------|---------------------------|
| 1. Home Depot | 5. Amazon - DEN3 |
| 2. Costco Wholesale | 6. Target |
| 3. Floor & Decor | 7. Denver Premium Outlets |
| 4. Amazon Delivery Station - DDV3 | 8. Walmart |

DRIVE TIMES

- | | | | | | |
|------------------|----------|---------|------------------------------|----------|---------|
| FedEx Ground Hub | 13.7 mi. | 26 min. | Union Pacific Intermodal | 16.3 mi. | 26 min. |
| Denver, CO | 19.2 mi. | 27 min. | Denver International Airport | 24.9 mi. | 25 min. |

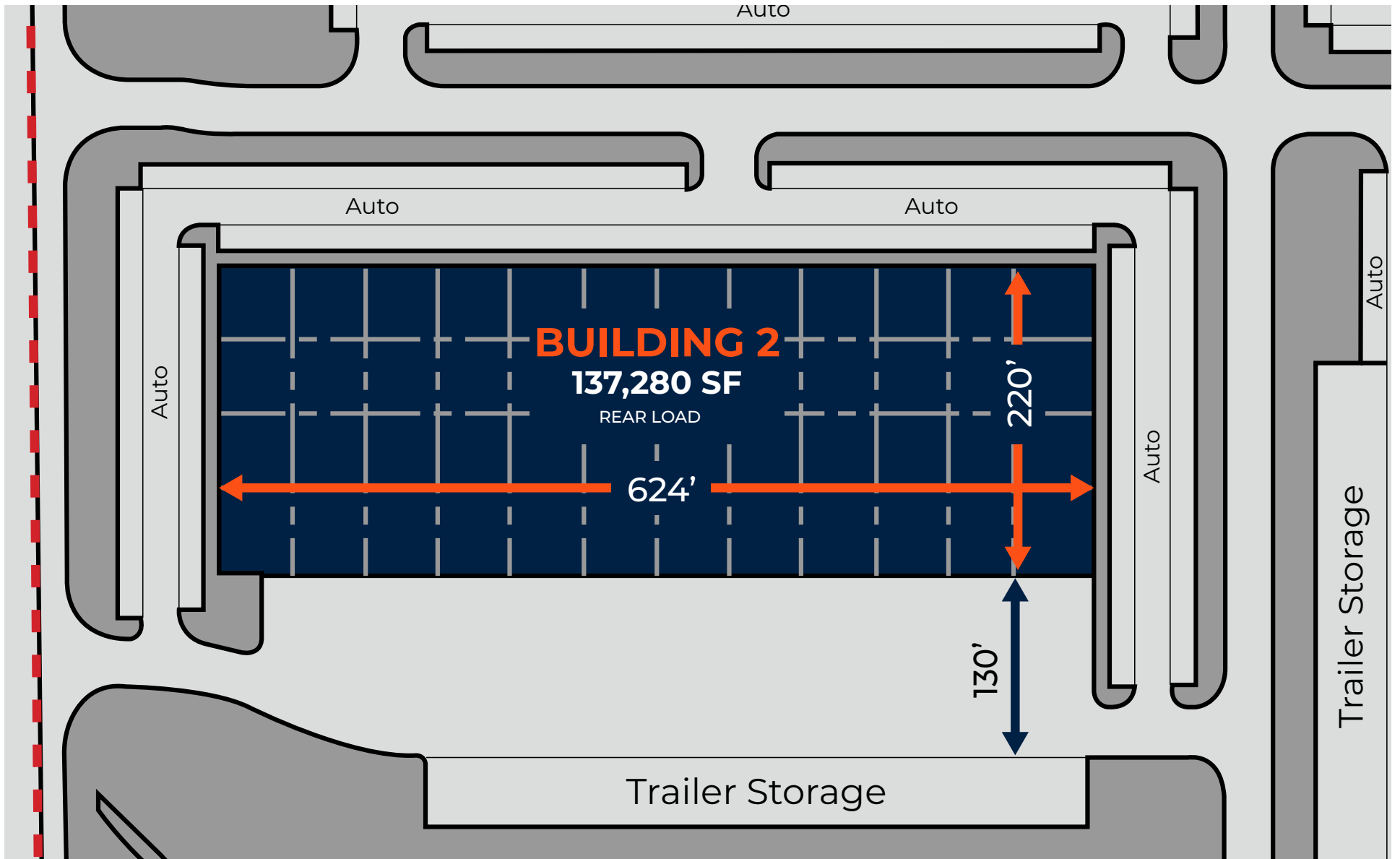

- PHASE 1**
 528,000 SF
- PHASE 2**
 180,000 SF
- PHASE 3**
 522,280 SF



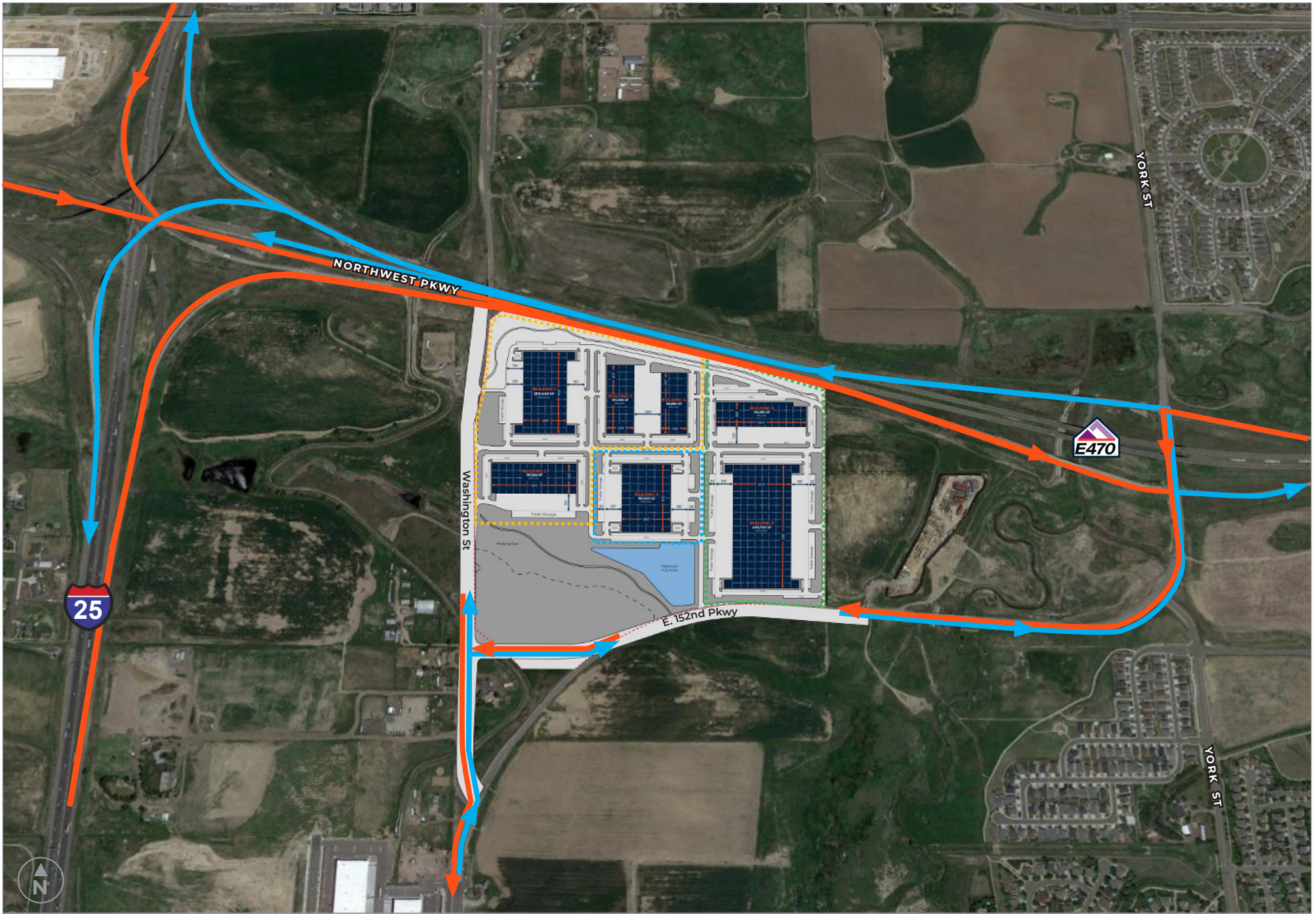

SITE ACCESS

THORNTON, COLORADO | 137,280 SF AVAILABLE ON 12.1 ACRES

INGRESS / EGRESS



CONTACT

DEVELOPMENT



AUSTIN REYNOLDS

972 201 2956 (o) 3000 Turtle Creek Boulevard
210 913 2091 (c) Dallas, TX 75219
austin.reynolds@hillwood.com hillwood.com

LEASING



TYLER REED, SIOR

303 957 5319 (o) 1801 Broadway, Suite 700
303 601 4663 (c) Denver, CO 80202
tyler.reed@streamrealty.com streamrealty.com

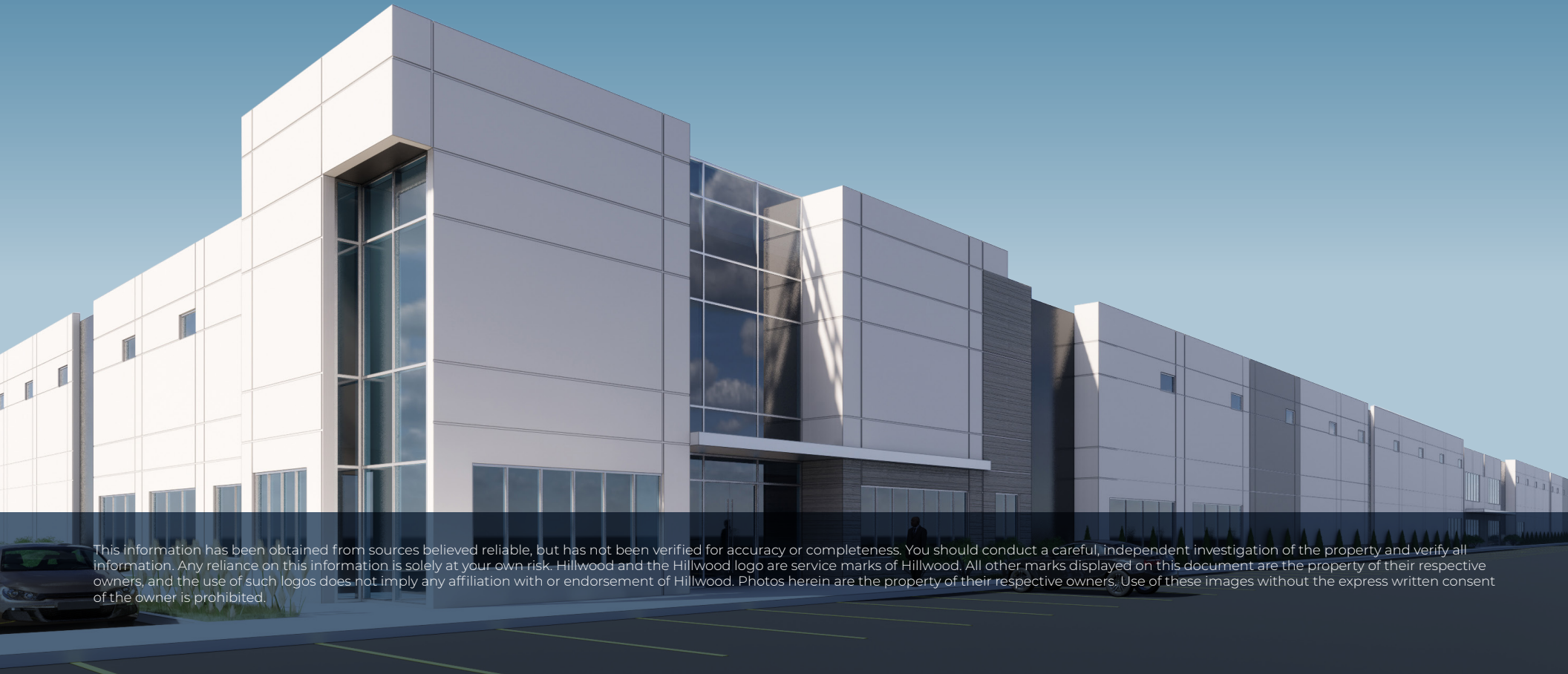

This information has been obtained from sources believed reliable, but has not been verified for accuracy or completeness. You should conduct a careful, independent investigation of the property and verify all information. Any reliance on this information is solely at your own risk. Hillwood and the Hillwood logo are service marks of Hillwood. All other marks displayed on this document are the property of their respective owners, and the use of such logos does not imply any affiliation with or endorsement of Hillwood. Photos herein are the property of their respective owners. Use of these images without the express written consent of the owner is prohibited.