

EIC SURVEYING COMPANY
12345 JONES ROAD
SUITE 270
HOUSTON, TX 77070
(281) 955-2772



LEGEND:

- P— = Overhead Power Line
- = Power Pole
- ⊗ = Water Valve
- ⊙ = Water Meter
- △ = Pipeline Marker
- ⊕ = Fire Hydrant

- (1) = Metal Pipeline Markers
- (2) = El Paso Energy Gas Pipeline Marker
- (3) = Arco Pipeline Co. and Crude Pipeline Co. Metal Pipeline Marker
- (4) = High Pressure Petroleum Pipeline Marker
- (5) = Wood Pipeline Marker
- (6) = Products Pipeline, B.P. & L. and North American Metal Pipeline Marker
- (7) = L.P.G. Pipeline and Chevron Pipeline Co. Metal Pipeline Marker

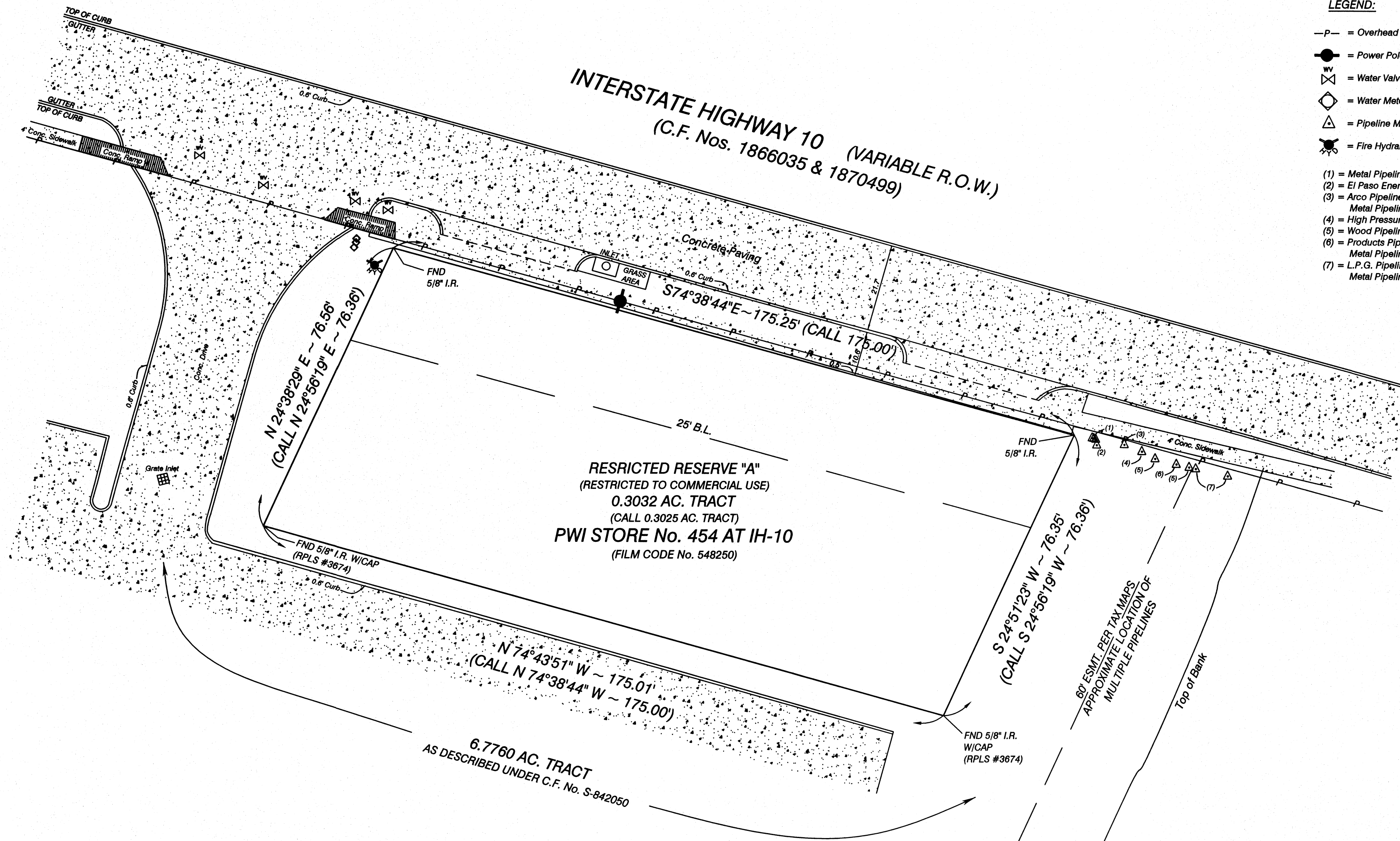

SUBJECT TO:

1. © 2010, All Rights Reserved.
2. Survey is valid only if print has original Impression Seal and signature of surveyor on it. Declaration is made to original purchaser of this survey. It is not transferable to additional institutions or subsequent owners.
3. No visible evidence of septic tank from prior survey located on subject property.

This Property Lies in Zone "AE" & "SHADED X" Inside and Outside of the 100 Year Flood Plain
Per Graphic Scaling according to Community Panel No.4802960715L having an effective date 06-18-2007
Job No. 10-248-06
Scale 1" = 20'
Date 06-05-2010
Drawn By: M.P.

Purchaser PETROLEUM WHOLESALE, INC.
Address 11910 INTERSTATE HIGHWAY 10
Lot RESTRICTED RESERVE "A", Block , Section
Survey , A
Area 0.3032 AC. TRACT
Subdivision PWI STORE No. 454 AT IH-10
Film Code No. 5 4 8 2 5 0, MAP Records,
HARRIS County, Texas

I, Craig A. Laney, a Registered Professional Land Surveyor in the State of Texas, RPLS No. 4507, do hereby certify to STEWART TITLE COMPANY, WELLS FARGO BANK N.A. and Purchaser(s) that based upon information provided by said Title Company under G.F. No. 1020133129 that this survey was this day made under my supervision on the ground of the above described property and the above plat or drawing reflects the findings on the ground of this property at this time. I have shown or noted all easements reflected in said Title Company's report. This Survey conforms to the minimum standards of practice as approved by the Texas Board of Professional Land Surveying. Effective September 1, 1992, Last revision 06-2006.

The basis of bearing is S 74°38'44" E ALONG THE SOUTHWEST R.O.W. LINE OF INTERSTATE HIGHWAY 10 PER RECORD PLAT.

A Division of Everything in Christ Services, Inc.

COPY ONLY
TO BE USED FOR
INFORMATIONAL
PURPOSES ONLY
NOT A CERTIFIED
COPY WITHOUT
ORIGINAL SEAL
AND SIGNATURE

Impression Seal