

# INDUSTRIAL PROPERTY FOR SALE

## 250 Lane Ave N Jacksonville, FL 32254



### OFFERING SUMMARY

Building Size:	21,760± SF
Warehouse SF:	16,000± SF
Office SF:	2,880± SF
Upstairs Storage:	2,880± SF
Lot Size:	1.74± Acres
Zoning:	IL
Ceiling Height:	14'-18'±
Dock-High Doors:	2
Grade-Level Doors:	2
Sale Price:	\$2,981,120

### PROPERTY OVERVIEW

The facility boasts a range of features and updates to support operations, including a 14-18' ceiling height, 3-phase electric power with 600 amps, and a brand-new roof with skylights and roof insulation installed in June 2024, maximizing energy efficiency. The property also connects to city water and sewer (August 2023), with upgraded restrooms and a new water heater (January 2024). The entire property is fenced for security, with a convenient 24-foot-wide roll gate that allows access to larger vehicles. The office space provides a foyer, reception area, conference room, offices and storage. Don't miss this rare opportunity to own a versatile property in a prime location.



**Mark Wainwright**

904.398.1044 / mwainwright@pinestreetrps.com

**Summer Wainwright**

904.398.1044 / summer@psrps.com

Pine Street/RPS / 904.398.1044 / 2650-2 Rosselle Street, Jacksonville, FL 32204 / pinestreetrps.com

Information provided is deemed accurate, but subject to errors and/or omissions.



Pine Street / RPS

INDUSTRIAL PROPERTY FOR SALE

**250 Lane Ave N Jacksonville, FL 32254**



**Mark Wainwright**

904.398.1044 / [mwainwright@pinestreetrps.com](mailto:mwainwright@pinestreetrps.com)

**Summer Wainwright**

904.398.1044 / [summer@psrps.com](mailto:summer@psrps.com)

*Pine Street/RPS / 904.398.1044 / 2650-2 Rosselle Street, Jacksonville, FL 32204 / [pinestreetrps.com](http://pinestreetrps.com)*

*Information provided is deemed accurate, but subject to errors and/or omissions.*



**Pine Street / RPS**

INDUSTRIAL PROPERTY FOR SALE

**250 Lane Ave N Jacksonville, FL 32254**

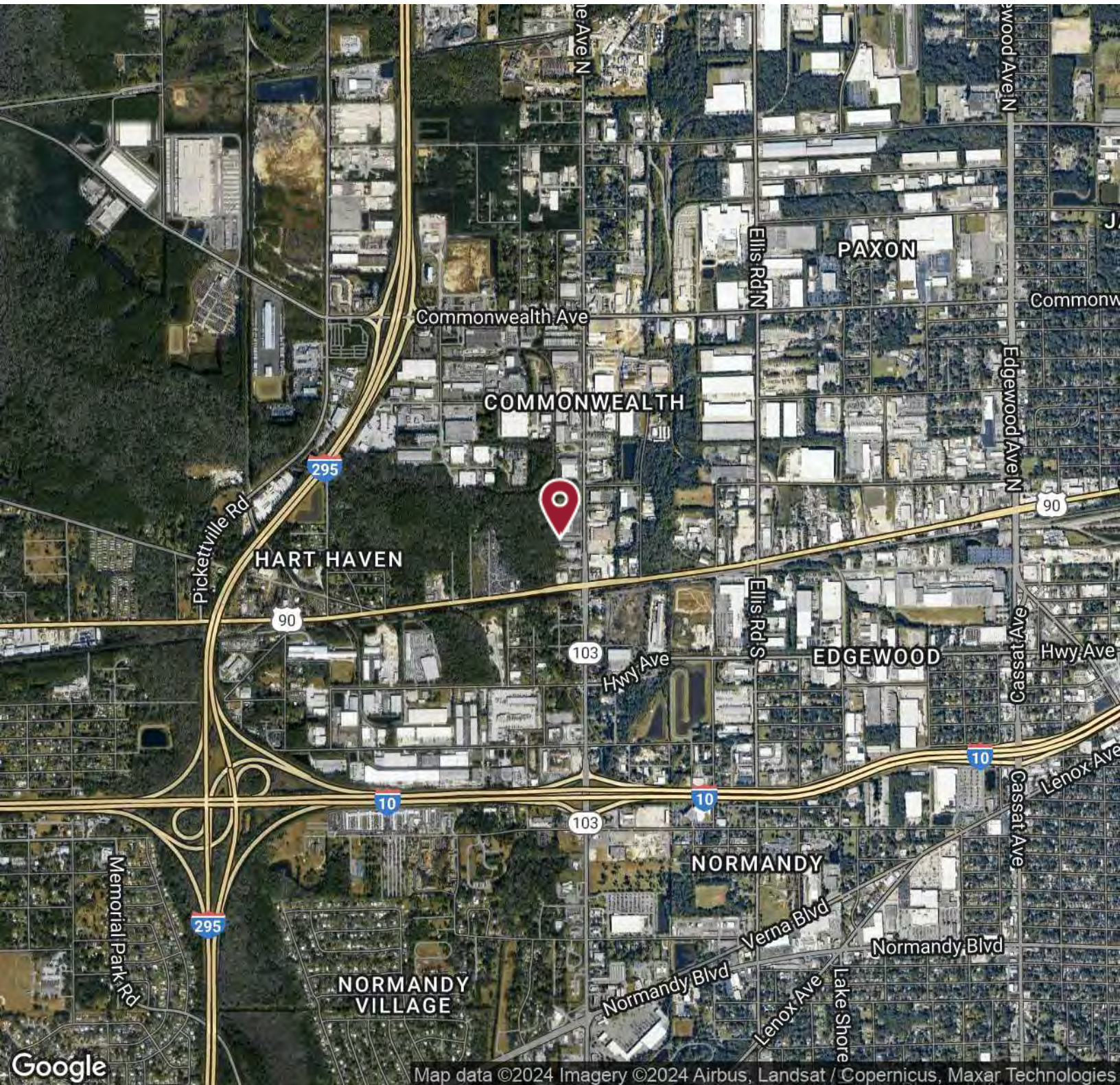

**Mark Wainwright**

904.398.1044 / mwainwright@pinestreetrps.com

**Summer Wainwright**

904.398.1044 / summer@psrps.com

Pine Street/RPS / 904.398.1044 / 2650-2 Rosselle Street, Jacksonville, FL 32204 / pinestreetrps.com

Information provided is deemed accurate, but subject to errors and/or omissions.



**Pine Street / RPS**