

155 NORTH
RIVERVIEW

ANAHEIM HILLS, CALIFORNIA

FRIESS
PROPERTY COMPANY

**97.5% AVERAGE
12 MONTH OCCUPANCY**

**96.41% OCCUPANCY
SEPTEMBER 2024**



OWNER OCCUPIED OR PASSIVE INVESTMENT OPPORTUNITY

FULLY OCCUPIED AND
PROFESSIONALLY MANAGED
CLASS A EXECUTIVE OFFICE
SUITE BUILDING

DANIEL FRIESS

DFRIESS@FRIESSPROPERTY.COM

DRE#01890127

949-481-0320

TABLE OF
CONTENTS

04 INVESTMENT OVERVIEW

06 FINANCIAL ANALYSIS

08 PROPERTY PHOTOS

15 FLOOR PLANS

19 SITE PLAN

21 SURROUNDING RETAIL MAPS



CONFIDENTIALITY & **DISCLAIMER**

This is a confidential Memorandum intended solely for your limited use and benefit in determining whether you desire to express further interest in the acquisition of the property information attached hereto.

This Memorandum contains selected information pertaining to the Property and does not purport to be a representation of the state of affairs of the Property or the owner of the Property, to be all-inclusive or to contain all or part of the information which prospective investors may require to evaluate a purchase of real Property. All information is provided for general reference purposes only and is based on assumptions relating to the general economy, market conditions, competition and other factors beyond the control of Friess Property Investments, Inc. Therefore, all projections, assumptions and other information provided and made herein are subject to material variation. All references to acreages, square footages, and other measurements are approximations. Additional information and an opportunity to inspect the Property will be made available to interested and qualified prospective purchasers. Interested parties are expected to review all other documents of whatever nature independently and not rely on the contents of this Memorandum in any manner.

Neither Friess Property Investments, Inc., nor any of their respective directors, officers, affiliates or representatives make any representation or warranty, expressed or implied, as to the accuracy or completeness of this Memorandum or any of its contents, and no legal commitment or obligation shall arise by reason of your receipt of this Memorandum or use of its contents; and you are to rely solely on your investigations and inspections of the Property in evaluating a possible purchase of the real Property.

The owner of the Property expressly reserves the right, at its sole discretion, to reject any or all expressions of interest or offers to purchase the Property, and/or to terminate discussions with any entity at any time with or without notice which may arise as a result of review of this Memorandum. The property owner or their agent shall have no legal commitment or obligation to any entity reviewing this Memorandum or making an offer to purchase the Property unless and until written agreement(s) for the purchase of the Property have been fully executed, delivered and approved by the owner of the Property and any conditions to buyer's obligations therein have been satisfied or waived.

By receipt of this Memorandum, you agree that this Memorandum and its contents are of a confidential nature, that you will hold and treat it in the strictest confidence and that you will not disclose this Memorandum or any of its contents to any other entity without the prior written authorization of the owner of the property. You also agree that you will not use this Memorandum or any of its contents in any manner detrimental to the interest of the owner of the Property. If after reviewing this Memorandum, you have no further interest in purchasing the Property, kindly return this Memorandum to Friess Property Investments, Inc.

Please consult your own advisor to fully understand the investment offering being made.



INVESTMENT OVERVIEW



INVESTMENT OVERVIEW

SALES PRICE (TBD):
\$7,200,000

TRAILING 12 MONTH NOI:
\$460,771

TRAILING 180 DAY NOI ANNUALIZED:
\$468,123

CAP RATE:
6.5%

RENTABLE SF:
+/- 22,030 Square Feet

PRICE PER FOOT (TBD):
\$327

CURRENT FINANCING:
No Assumable Financing Available

Tours Available For Verified Investors

Property is Currently Professionally Managed by Premier Workspaces, a Regional Leading Executive Office Firm





FINANCIAL ANALYSIS



FINANCIAL ANALYSIS

	Q3 2023	Q4 2023	Q1 2024	Q2 2024	Q3 2024	PRIOR 12 MONTH TOTAL
REVENUE						
NET BASE RENT RECURRING SERVICES	169,589	166,922	157,483	160,463	166,682	651,549
TOTAL TELECOMMUNICATIONS	27,171	27,049	27,662	26,976	27,264	108,951
TOTAL OTHER RECURRING SERVICES	13,890	13,899	13,706	13,628	13,583	54,815
TOTAL RECURRING SERVICES	41,062	40,948	41,368	40,604	40,847	163,767
TOTAL VIRTUAL PLANS	35,536	35,399	36,589	36,710	35,760	144,459
TOTAL ANCILLARY CHARGES	4,388	5,043	5,516	4,917	4,982	20,458
TOTAL PARKING	0	0	0	685	780	1,465
TOTAL CONFERENCE ROOM	6,293	6,810	6,395	8,968	8,577	30,750
TOTAL OTHER REVENUE	13,513	6,460	9,254	7,983	7,830	31,528
TOTAL REVENUE	270,381	261,583	256,606	260,330	265,457	1,043,976
OPERATING EXPENSES						
TOTAL MARKETING EXPENSE	4,187	4,754	5,170	3,940	3,848	17,712
TOTAL PAYROLL	34,894	32,454	35,674	31,520	33,610	133,259
TOTAL BANKING FEES	0	-11	98	100	67	254
TOTAL OUTSIDE SERVICES	6,053	4,004	4,661	7,354	6,374	22,392
TOTAL REPAIRS AND MAINTENANCE	32,939	31,430	22,780	22,705	33,583	110,499
TOTAL TENANT BILLBACKS	2,863	3,171	5,715	5,323	2,857	17,066
TOTAL OFFICE EXPENSE	932	2,423	5,373	864	3,307	11,967
TOTAL TAX EXPENSE - (PROFORMA) - SPREAD MONTHLY FOR ANALYSIS	19,771	19,771	19,771	19,771	19,771	79,084
TOTAL TELECOMMUNICATIONS	7,372	6,827	8,147	7,035	6,582	28,591
TOTAL INSURANCE EXPENSES	1,666	4,486	2,434	3,309	2,705	12,933
TOTAL UTILITY EXPENSE	16,257	12,765	12,964	13,098	17,343	56,170
TOTAL LEGAL AND PROFESSIONAL	243	248	250	246	243	988
TOTAL OTHER EXPENSES	22,865	22,500	22,950	23,010	22,500	90,960
TOTAL OPERATING EXPENSES	150,041	144,832	145,889	138,176	152,792	581,688
TOTAL NET OPERATING INCOME	120,340	116,751	110,717	122,154	112,665	462,288

NOI SUMMARY

15 MONTH TOTAL	\$582,627.55
AVERAGE	\$38,841.84
ANNUALIZED	\$466,102.04

12 MONTH TOTAL	\$462,287.67
AVERAGE	\$38,523.97
ANNUALIZED	\$462,287.67

6 MONTH TOTAL	\$234,819.71
AVERAGE	\$39,136.62
ANNUALIZED	\$469,639.41



PROPERTY PHOTOS

















FLOOR PLAN



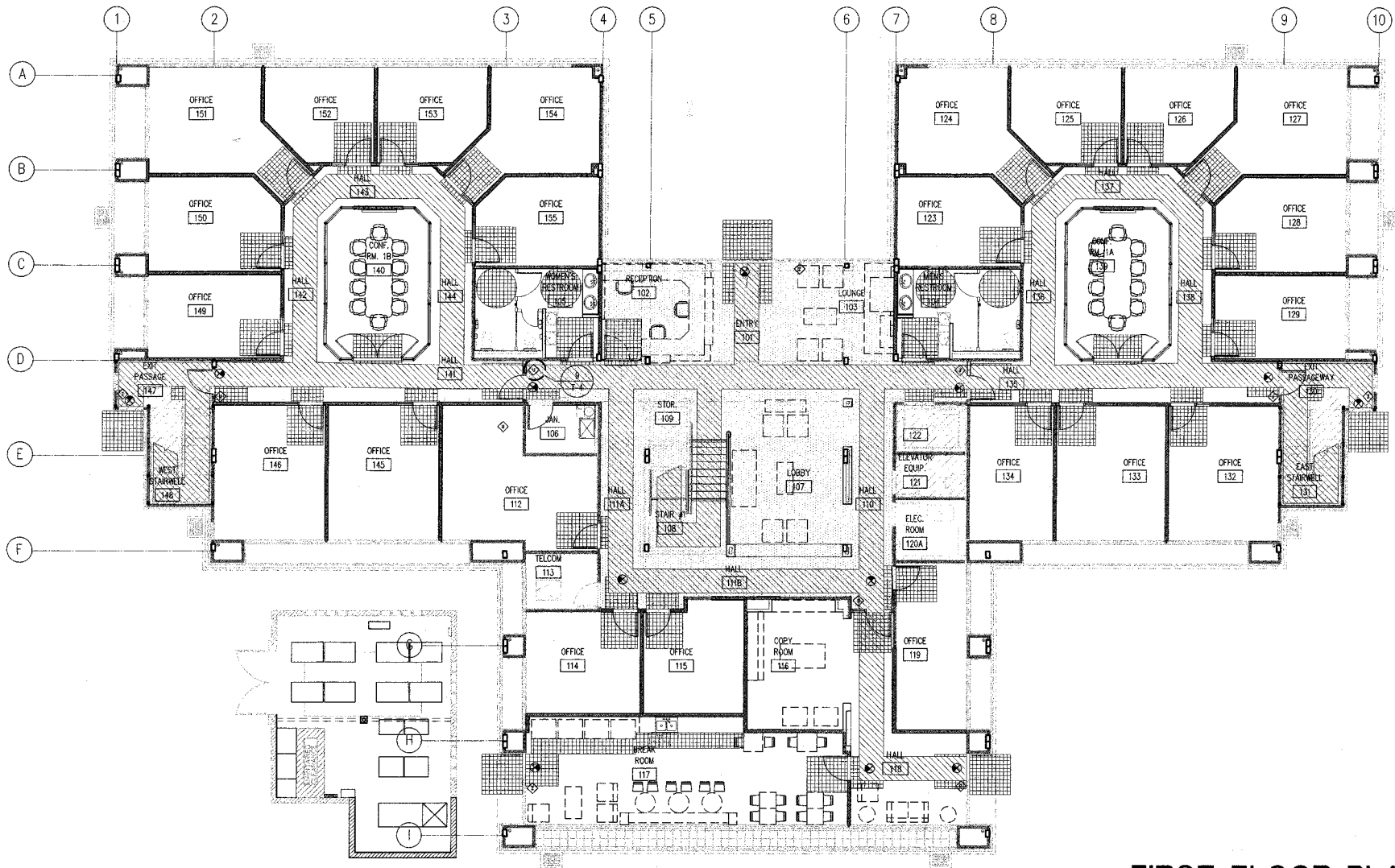

FIRST FLOOR PLAN

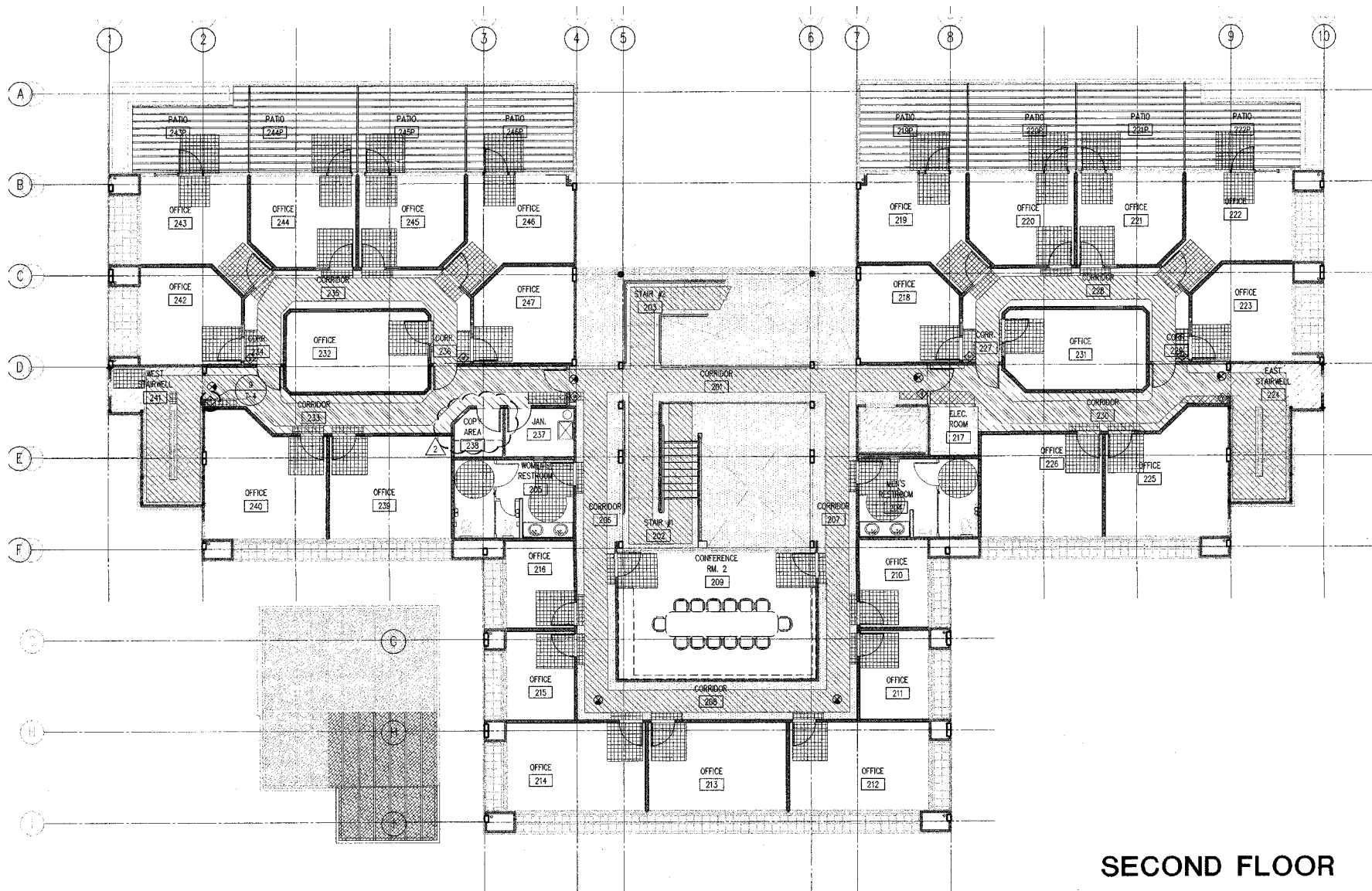

SECOND FLOOR

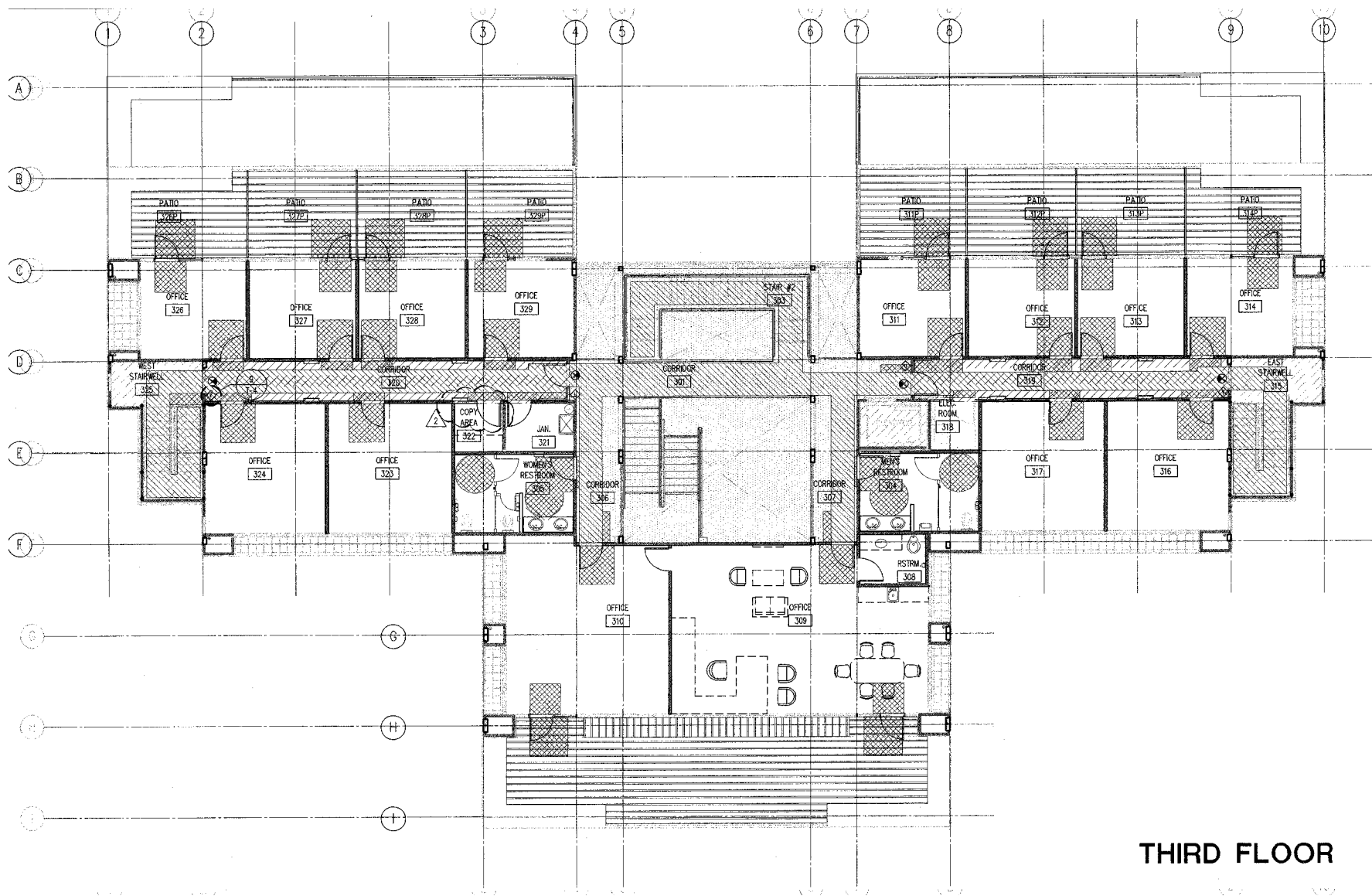

THIRD FLOOR



SITE PLAN

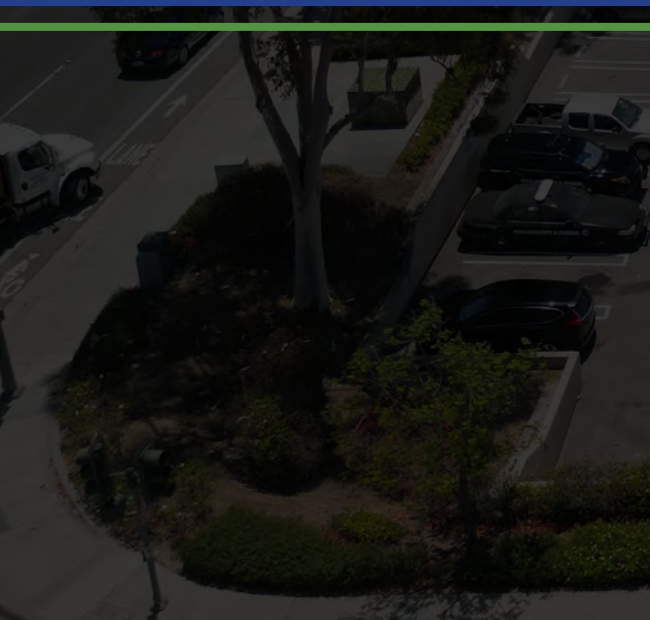



N RIVERVIEW DRIVE

E SANTA ANA CANYON RD



RETAIL MAPS

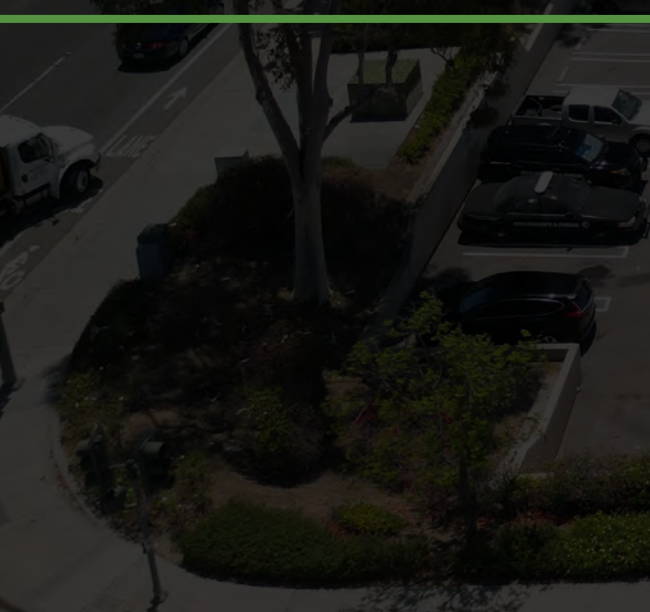



SIERRA VISTA
BUSINESS PARK

155 NORTH
RIVERVIEW

E SANTA ANA CANYON RD

S WEIR CANYON RD

RIVERSIDE FWY

91

91

91

91

RIVERSIDE FWY

ANAHEIM HILL FESTIVAL

ANAHEIM PUBLIC LIBRARY



155 NORTH RIVERVIEW

E SANTA ANA CANYON RD

S WEIR CANYON RD

91

RIVERSIDE FWY

N RIVERVIEW DR



Staples

SPROUTS
FARMERS MARKET

COSTCO
WHOLESALE

ASHLEY

Chick-fil-A

Denny's

KAISER
PERMANENTE

Maserati

AYRES SUITES
VISTA LINDA

FLORIDA

extended
STAY
AMERICA

91

RIVERSIDE FWY

N RIVERVIEW DR

155 NORTH
RIVERVIEW

ESANTA ANA CANYON RD



Michaels

U-HAUL

BEST BUY

KOHL'S

KeyMe
LOCKSMITHS

DICK'S
SPORTING GOODS

extended
STAY
AMERICA



AYRES SUITES
YORBA LINDA

155 NORTH
RIVERVIEW

RIVERSIDE FWY

91

E SANTA ANA CANYON RD

S WEIR CANYON RD

155 NORTH RIVERVIEW

ANAHEIM HILLS, CALIFORNIA

FRIESS
PROPERTY COMPANY



FULLY OCCUPIED AND
PROFESSIONALLY MANAGED
CLASS A EXECUTIVE OFFICE
SUITE BUILDING

DANIEL FRIESS

DFRIESS@FRIESSPROPERTY.COM

DRE#01890127

949-481-0320