









# Hood River County WebMap



12/2/2025, 1:05:08 PM

-  Tax Lots
-  City Limits
-  Urban Growth Boundary
-  Roads
-  County Boundary
- 2024 State Imagery**
  -  Red: Band\_1
  -  Green: Band\_2
  -  Blue: Band\_3

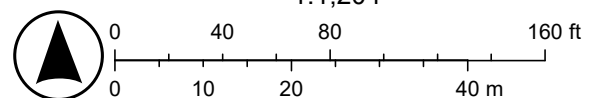

Oregon Statewide Imagery Program (OSIP) - Oregon Imagery Framework Implementation Team

THIS MAP WAS PREPARED FOR  
ASSIGNMENT PURPOSE ONLY



S.W. 1/4 S.E. 1/4 SEC. 35 T.3N. R.10E. W.M.  
HOOD RIVER COUNTY  
1" = 100'

03N10E35DC  
HOOD RIVER

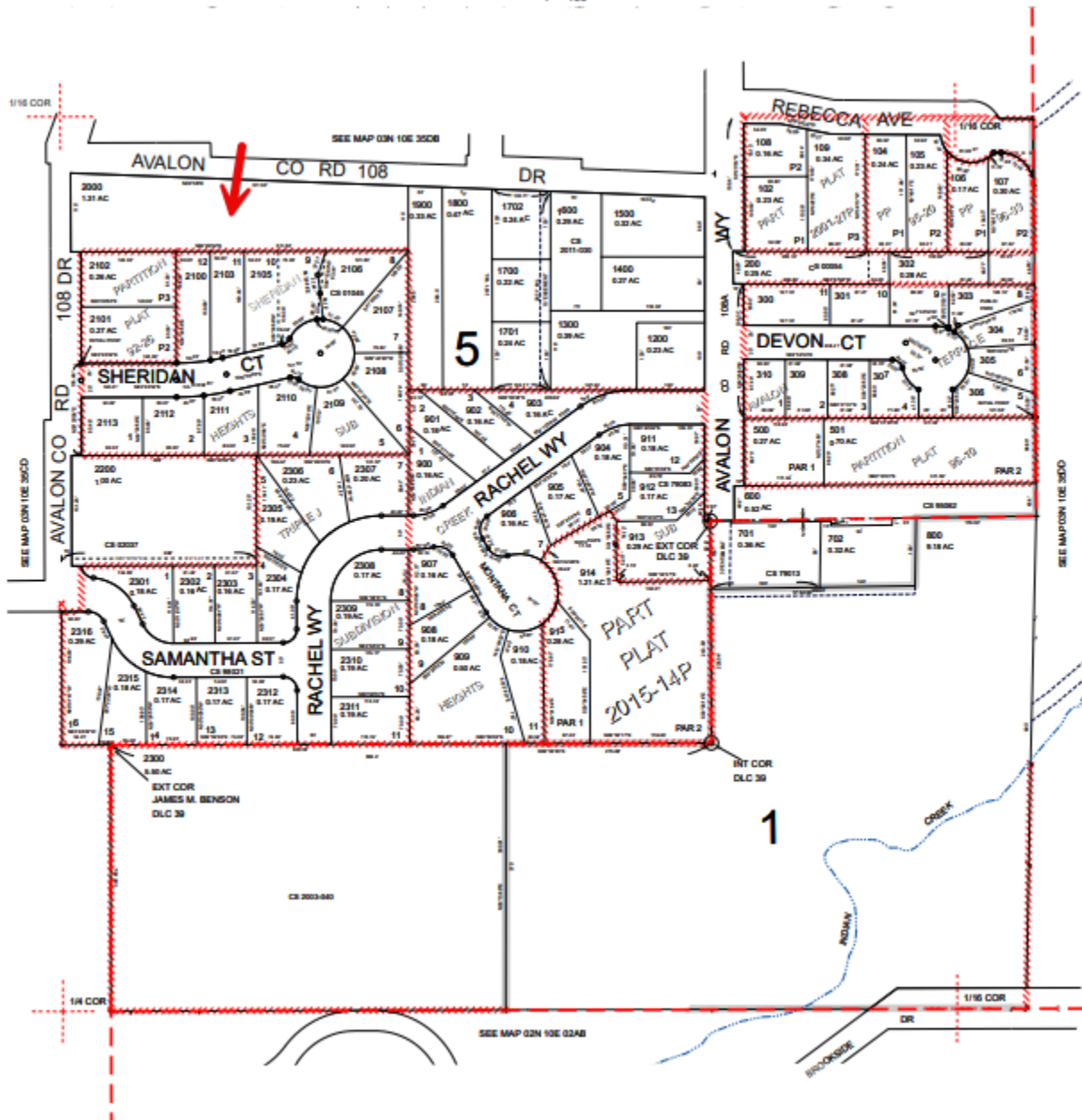

Cancelled  
100  
101  
102  
103  
201  
400  
700  
1000  
1100  
2104

Revised TK  
08/01/2025

HOOD RIVER  
03N10E35DC



3391 Avalon Dr.  
Hood River, OR 97031

THIS MAP IS FURNISHED AS AN  
ACCOMMODATION STRICTLY FOR THE  
PURPOSES OF GENERALLY LOCATING  
THE LAND. IT DOES NOT REPRESENT A  
SURVEY OF THE LAND OR IMPLY ANY  
REPRESENTATIONS AS TO THE SIZE,  
AREA OR ANY OTHER FACTS RELATED TO  
THE LAND SHOWN THEREOF



SEE MAP 03N 10E 35DB

AVALON

CO RD 108

2000  
1.31 AC

1900  
0.33 AC



108 DR

CO RD

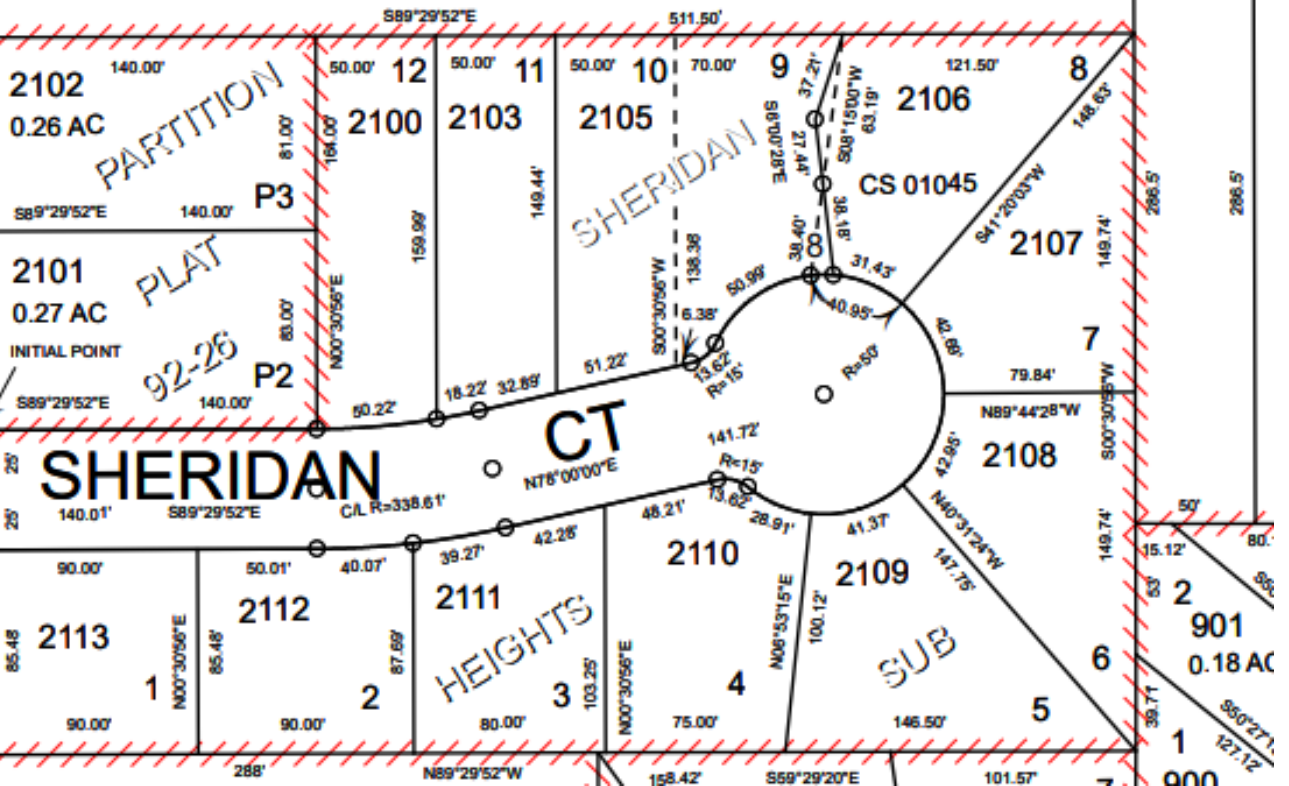

3391 Avalon Dr.  
Hood River, OR 97031

THIS MAP IS FURNISHED AS AN  
ACCOMMODATION STRICTLY FOR THE  
PURPOSES OF GENERALLY LOCATING  
THE LAND. IT DOES NOT REPRESENT A  
SURVEY OF THE LAND OR IMPLY ANY  
REPRESENTATIONS AS TO THE SIZE,  
AREA OR ANY OTHER FACTS RELATED TO  
THE LAND SHOWN THEREOF